ST. LOUIS POST-DISPATCH

NRA CODE

Sunday Post-Dispatch 76 Pages Today

Section	Pages	Section	Pages
First (News, Auto, Radio, Financial)	16	Fourth (Sport)	4
Second (Editorial-Drama)	4	Fifth (Society)	10
Third (Real Estate, Wants)	16	Rotogravure	6
		Magazine	8
		Comics	12

VOL. 87. No. 137. PART ONE. ST. LOUIS, SUNDAY MORNING, JANUARY 20, 1935. PAGES 1—16A ****** PRICE 10 CENTS

EX-CONVICT GETS LIFE TERM FOR ABELN MURDER

Frank Kennedy's Penalty Fixed on Theory Pal Would Escape Gallows Because He Aided State.

TWO NOTES HELP IN HIS CONVICTION

Message to Charles Douthitt in Jail Said "You Know You're Trying to Put Rope Around My Neck."

Life imprisonment was the punishment fixed by a jury in Circuit Judge Russell's court yesterday for Frank Kennedy, two-time ex-convict found guilty of the murder of Charles J. Abeln in a holdup 13 months ago, in which Mrs. Abeln was shot to death.

State produced two notes, alleged to have been written by Kennedy to Charles Douthitt, fellow defendant, who was chief witness for the prosecution, while both were in jail. The first message from the writer had heard "you have signed up" (turned State's evidence), and asked for confirmation, explaining, "You know it's the rope you are trying to put around my neck." The note also asked for information on the attitude of Prentice J. Trimble, charged as an accessory, who also turned State's witness.

Assistant Circuit Attorney William B. Flynn had asked for the death penalty. He told reporters that the jury affixed a lesser punishment because they felt that Douthitt was equally guilty and was going to receive as a reward for State's evidence, some other punishment than the gallows he asked for Kennedy.

The informant, the prosecutor said, was Fred Link, the jury foreman, a clerk, of 1505 Seventh boulevard. Link told him, Flynn said, that the first ballot was unanimous for conviction, eight for life imprisonment and four for hanging. Link was one of the four, the prosecutor quoted him as saying. The reporters the foreman declined to discuss the finding, saying, "The verdict speaks for itself and we have agreed not to discuss it."

Douthitt Sentence Pending.

Douthitt's testimony was that Kennedy persuaded him to participate in the holdup, but that Kennedy fired the shots, while he, Douthitt, ran away. It is customary when one of a group of defendants turns State's evidence and pleads guilty, to reward him with a lighter punishment than that meted out to his associates in crime. Douthitt pleaded guilty before taking the witness stand, but sentence had not been passed upon him.

Circuit Attorney Miller told the Post-Dispatch that "in all probability Frank Kennedy would be tried also for the murder of Mrs. Abeln in a few days." He said he had not conferred with my colleague, Mr. Flynn," he said, "but I shall do so and in all probability we will come to the conclusion to try the defendant again."

The indictment against Kennedy for the murder of Mrs. Abeln, as well as the charges against his co-defendant, Arthur Schnelt, also an ex-convict, who was likewise indicted for the murder of Abeln and Douthitt, have been continued until the February term of court and are reset next month.

Details of Crime.

Abeln and Mrs. Abeln were shot June 13, 1933, when they left one of the cigar stores at 3928 South Grand, carrying $2000 in receipts and walked toward their automobile, parked on Alberta court, just west of Broadway.

Douthitt testified that he and Kennedy were to hold them up and that Schnelt was to wait nearby in an automobile in which they would escape. However, he said, Abeln resisted with a pistol, he (Douthitt) ran, Kennedy fired eight shots at the Abelns and then ran also. When they reached the rendezvous point, Schnelt had gone, the witness said.

Kennedy's jury heard the closing testimony Friday afternoon, and arguments of counsel Friday night. They deliberated from 9:34 p. m. to midnight and resumed yesterday morning. When court convened at 10 a. m. they signified their readiness and marched in with the verdict.

Kennedy's defense was a categorical denial of every one of Douthitt's statements about the holdup and killing, and of the corroborative testimony of Trimble. Trimble said he hid the pistol Kennedy had used and the license plates from

Continued on Page 3, Column 7.

Story of Missionaries' Flight From Their Stations to Escape Retreating Chinese Communists

Party of 21, Most of Them Americans, Flee Down River From Changteh in Junks—Two Babies Born on Way.

THE following account of the terrors attending the evacuation of missionaries in the path of China's retreating Communist hordes has just been received by mail. Censorship blocked attempts yesterday to obtain by cable more complete details of prevailing conditions.

By the Associated Press.

CHANGSHA, Hunan Province, China.—Not since 1927, when Chiang Kai-Shek's nationalist legions swept into the Yangtse Valley from South China, has there been such an exodus of American religious workers from their stations in this area.

China's Communist armies, driven into Hunan Province by Gen. Chiang's crushing offensive in adjacent Kiangsi, have disrupted American missionary efforts in this part of South Central China.

Americans of many missions represented here have fled for their lives. Men, women and children have suffered hardship and privation in the escape from their stations.

The story of a little band of Americans, trapped in the river port of Changteh by attacking Reds but who succeeded in escaping by boat, was told on the arrival of the refugee party here, by the Rev. J. E. Graham of Carbondale, Pa., worker of the Christian and Missionary Alliance which has headquarters in New York.

Attack Unexpected.

The 21 missionaries, most of them Americans, lived through "wildest uncertainty" before the order to evacuate came from the authorities, he said. Rumor after rumor of imminent Communist attacks kept the group uneasy. But when the attack finally came, it was unexpected.

"Out of a clear sky," the Rev. Mr. Graham said, "came the electrifying news that the Reds, under the notorious Gen. Ho Lung, had reached a point within seven miles of the city. They had come on the Government troops from the rear and demoralized them so completely that they fled in wild disorder. One detachment of Government troops—said to number nearly 1000—had its retreat cut off and was faced with the alternative of facing the Reds, and certain death, or leaping into the river. Most of the trapped men chose the river and were drowned.

"The missionaries were warned by the authorities to leave the city immediately. Those who lived outside the city walls were able to charter junks and make ready for departure down river to Changsha. But those inside the city walls were caught like rats. We gathered a few of our more portable belongings and attempted to leave through the city gates. But the troops at the gates refused to open a way for us, insisting that an attack by the Reds was momentarily expected.

"We returned to our homes and were kept awake all that night by incessant firing. We learned later that the rifle fire came entirely from the city garrison, which was trying to keep up its courage by firing at an unseen enemy.

"On the following day we made another attempt to make our escape and finally, after lengthy arguments, were permitted to leave the city. To do so, however, we had to scale a high barricade of baled cotton at the city entrance. We made our way to the river, where we joined the other members of the missionary colony who were ready to set sail.

"The three expectant mothers were our greatest problem. Our overcrowded boats were not the most desirable place for the stork to suddenly make his appearance. There was nothing else to do, however, but attempt to make the best speed possible in our antiquated boats, in the hope of reaching the hospital at Changsha.

"Unfortunately, however, the boats were not built for speed. We soon discovered that our little fleet could make no better than two miles an hour."

Two Babies Born.

The Rev. Mr. Graham told how the boats had gone scarcely 15 miles when they were obliged, in dead of night, to tie up at the small village of Nu-Pi-Tan. Mrs. Graham, one of the three expectant mothers, was moved ashore and a small room over a mission chapel became an improvised hospital. An hour after her arrival Mrs. Graham became the mother of a girl.

"About this time," the Rev. Mr. Graham continued, "excited villagers told us the reds were carrying out an encircling movement and Nu-Pi-Tan was in danger. We decided, however, to risk staying another day, as the doctor advised against the immediate removal of Mrs. Graham. Our decision was providential, for toward noon of

Continued on Page 2, Column 2.

RELIEF PROGRAM TO BE PRESSED UNDER 'GAG' RULE

Democrats Plan to Get $4,880,000,000 Bill Through House Not Later Than Tuesday.

By the Associated Press.

WASHINGTON, Jan. 19.—Democratic leaders today decided to apply an iron-clad "gag" rule in the House to pass the President's $4,880,000,000 relief program by not later than Tuesday.

The strategy was chosen after White House pressure was brought to expedite the program exactly as requested by the chief executive. It is designed to prevent amendments and to limit debate to about four hours.

This drastic move was conceived when it became known that a large number of Democrats as well as Republicans signified they were opposed to voting the huge sum without detailed hearings.

There are indications this group will seek to overthrow the "gag" rule plans but Democratic chiefs claim their huge majority will be sufficient to put it over.

No efforts are to be made by the House Appropriations Committee to earmark the money, said Chairman Buchanan (Dem.), Texas, in explaining that his group Monday will report the measure for a lump-sum appropriation to be expended under the direction of the President.

Although Secretary Ickes is making plans for the distribution of the $4,000,000,000 work relief fund, there is some talk on Capitol Hill that Relief Administrator Hopkins may head a new agency to handle the whole program. Hopkins will have the job of tapering off the "dole" with the $880,000,000 fund between February 10 and November 1.

1918 CAR AND BLIND COW IN WENDEL PERSONAL ESTATE

Eight Million Value Covers Ducks, Wines, Chickens and Jewels.

By the Associated Press.

NEW YORK, Jan. 19.—Assets of $8,024,555.68 in the personal property estate of the late Miss Ella von E. Wendel were disclosed today in an accounting.

Belongings include an 8-year-old Guernsey cow on the estate at Irvington, N. Y., 140 chickens, 13 ducks, a 9-year-old cow "blind in one eye and hip down," wines and liquors from the cellar of the former mansion on Fifth Avenue, jewelry valued at $6546 and a 1918 automobile appraised at $50.

The personal assets are in addition to her $30,956,357 in real estate.

The temporary administrators' report of expenses includes two items for Toby, the Wendel poodle—a veterinary hospital, $17 for medicines and calls, and $19 later for medicines to relieve the dog's eczema. Toby was finally put to death.

The administrators found $11,558.78 in cash at the town house and $49 at the Irvington home.

The temporary administrators, George S. Shirk of Irvington and Mrs. Isabel K. Murray of Quogue, N. Y., asked for commissions totaling $592,487.55, including a one-third share, $197,495.85 to Mrs. Murray's father, the late Charles G. Koss.

TRAIN FERRIES FOR CHANNEL

London-Paris Service to Eliminate Changing at Night.

By the Associated Press.

LONDON, Jan. 19.—The inconvenience of changing from boat trains to Channel steamers and back again, despair of night travelers between London and Paris, soon will be a thing of the past.

Three large train ferries, recently launched, will be placed in service in the spring, conveying passenger trains back and forth between Dover and Dunkirk. Then travelers will be able to enter their sleeping compartments at midnight in either capital and wake up at their destination at 8 o'clock in the morning.

TRUCKER KILLED; HIT BY AUTO, RUN OVER BY ANOTHER

Drivers Keep on Going, Although One Turns Around — Charles Frasure, 35, Dies in Hospital

MAN LOSES LIFE ON VANDEVENTER AVE.

Musician Says He Didn't See Him—17 Fatalities in First 19 Days of 1935; Eight Last Year.

Charles Frasure, 35-year-old truck driver, was killed last night when he was struck by an automobile and run over by a second machine. Neither driver stopped.

The accident occurred at 6:30 o'clock when Frasure attempted to cross the street in front of his home, 3711 Chouteau avenue. Two neighbors, Lillian Brooks, 3719 Chouteau avenue, and Nick Gasparovich, 3700A Chouteau avenue, were witnesses.

"Frasure was crossing from the north curb and had passed the center of the street when he was hit by a dark sedan, which was going east," Gasparovich said. "He was knocked over to the north side. A westbound machine, a small coupe, ran over him and went on. The first machine turned around and went west too."

Frasure, who was married, died at City Hospital an hour later. His skull, legs and one arm were broken and he was hurt internally.

Man Killed by Auto on South Vandeventer Avenue.

Charles L. Klagle, an employe at the city asphalt plant, was run down and killed in the 700 block of South Vandeventer avenue at 7 o'clock.

The driver, Otto Reinert, a musician, 1 Childress avenue, said he did not see the man and did not know the machine had hit anyone until he felt a jar.

Klagle, who was about 50 years old, resided in the 1800 block of Rutger street, according to two fellow employes, who identified him.

There have been 17 motor vehicle fatalities in the city since Jan. 1, as compared with eight in the corresponding period last year.

Boy Hit by Auto Turning Into Oil Station; Leg Broken.

Clifford Everett, 10 years old, was struck by an automobile, which was turning into a gasoline filling station at Hodiamont and Theodosia avenues at 9:15 o'clock last night, and suffered a compound fracture of the left leg.

The driver, Ralph Wilmas, 5569 Theodosia avenue, told police he did not see the boy until too late to stop. Clifford is the son of Mrs. Jennie Everett, 1439 Hodiamont avenue.

Martin Costello Jr., 12-year-old newsboy, 4323 Page boulevard, suffered a skull injury when struck by an automobile while roller skating in the street in front of his home last night. He was taken to city hospital.

William Davis, 3745 Cote Brilliante avenue, the driver, said the boy skated into the path of the machine.

ROOSEVELT FIRST PRESIDENT AT ALFALFA CLUB DINNER

Exclusive Organization Named for "Weed That Goes Deepest for a Drink."

By the Associated Press.

WASHINGTON, Jan. 19.—President Roosevelt tonight attended the annual dinner of the Alfalfa Club—the first President of the United States ever invited by this exclusive organization.

The Alfalfa Club was organized by 100 leaders in public and scientific life when the eighteenth amendment was adopted. The club was named "Alfalfa" because its organizers said: "That weed grows deepest of all for a drink."

During the days of prohibition, Senators and Representatives and sometimes cabinet members were invited to attend, but never presidents.

But the club tonight ignored precedent and invited Mr. Roosevelt, who favored repeal. Vice President Farner, a member, also attended.

3 Hurt in French Fascists' Fight.

By the Associated Press.

TOURS, France, Jan. 19.—Two Communists and one Socialist were seriously injured in a fight today with Francists, who are French Fascists. The Francists were holding a meeting when the clash occurred. The Communists and Socialist forces were led by the Mayor of Saint Pierre des Corps Village, who was arrested.

GANG DROWNED KIDNAPED MAN, DETECTIVE SAYS

Reports One of Four Prisoners at New York Has Named Others in Abduction of William Weiss.

PHILADELPHIAN WAS SEIZED IN OCTOBER

"We Tied Rope Around His Neck and Kicked Him Into River," Officer Quotes Gangster.

By the Associated Press.

PHILADELPHIA, Jan. 19.—Detective Capt. James Malone, who aided in the capture of Robert Mais and three companions in New York, said today one of those arrested had implicated the others in the kidnaping and suspected murder of William Weiss, night life figure.

"We tied a rope around his (Weiss') neck and kicked him into the Delaware River," Malone quoted one member of the gang as saying. Malone refused to disclose which of the four men captured had made the statement.

Weiss was kidnaped last October by three men as he drove his car up to his suburban home. He has not returned.

"A member of the mob has come clean and has told us definitely that they murdered Weiss," Malone said. "I believe the murder was committed after Weiss' friend, Albert (Buck) Mayer, paid them $8000, on account, of the ransom they demanded.

Held Prisoner in Cottage.

"The member of the gang who confessed said they threw Weiss into the river above Torresdale Manor (just north of Philadelphia), where they had held him prisoner in a cottage near the river during the ransom negotiations.

"The $8000 which Mayer paid was split four ways."

Malone, who returned Friday after the capture, left again for New York today. With him were R. George Harvey, head of the Justice Department's Division of Investigation Bureau here, and other detectives and Federal agents.

In addition to the reported confession, Malone said authorities also have an automobile license registration for a car, found bloodstained and bullet-marked near the Torresdale Manor hideout. The car, Malone said, is probably that in which Weiss was kidnaped. The registration license, Malone added, was found in the New York apartment in which Mais was arrested last Friday.

"Cried Like a Baby."

Malone said Mais, shortly after his arrest, "cried like a child" and told authorities he was "tired of hiding and running away and was glad the police had caught up to him."

"He had aged five years since we last saw him," Malone said. "This is due to the bullet wound received in a skirmish with police in Baltimore, which is still unhealed. He has been trying to treat it himself and his skin is burned with antiseptics."

"What the underworld says is true," Malone commented. "It isn't Mais, but Legenza who is the dangerous member of the gang."

Walter Legenza, who was captured with Mais, was with Mais when the two shot their way out of a Richmond (Va.) jail several months ago. Mais was awaiting execution at the time for the murder of a bank truck driver.

Prisoners Admit Robberies in Pennsylvania and Maryland.

By the Associated Press.

NEW YORK, Jan. 19.—Under rigorous questioning by Department of Justice agents, members of the notorious "Tri-State Gang" are reported by Frank X. Fay, head of the New York office of the Department of Justice, to have confessed robberies in Pennsylvania and Maryland.

Robert Mais, the gang leader, and his lieutenant, Walter Legenza, condemned murderers, were said by Fay to have given details of their jail break in Richmond, Va., Mais insisting that Legenza was the one who killed a guard.

Fay said Mais and Legenza had admitted robbing the Hyattsville (Md.) armory to obtain weapons for a series of crimes in the New York area. Martin Farrell, another prisoner, and Legenza, he said, have admitted robbing the Norristown (Pa.) armory for the same purpose.

"Legenza admitted the Philadelphia Rapid Transit holdup also," Fay said. Four thousand dollars was obtained in that robbery.

Actresses Surrender in Court



—Associated Press Wirephoto.

VILMA AKNAY and SARI FEDAK

MOVIE ACTRESSES SURRENDER ON PERJURY INDICTMENTS

Vilma Aknay and Sari Fedak Charged With Falsification in Breach of Promise Suit.

By the Associated Press.

LOS ANGELES, Jan. 19.—Sought for six weeks on a grand jury indictment charging perjury, Vilma Aknay and Sari Fedak, Hungarian movie actresses, surrendered in Superior Court today and were released on bonds of $5000 each.

They were told to appear next Wednesday to enter pleas.

They are accused of falsification in a $250,000 breach of promise suit Miss Aknay brought against Ernst Vadja, Hollywood playwright. Their attorney said the reason they failed to surrender sooner was because they were unable to find bond until now.

PAIR WHO DIED IN PRISON CLEARED AFTER 20 YEARS

Frenchman and Wife, Convicted of Signaling Germans, Didn't Know How.

By the Associated Press.

PARIS, Jan. 19.—In 1915 Louis Moreau, his wife and two sons were sentenced as spies. Some one had seen flashes of light at their house, and the Moreaus were convicted of signaling to Germans with a bicycle lamp. Moreau and his sons were sentenced to hard labor in French Guiana. Mme. Moreau got a prison sentence. The parents died in prison; a post-war Premier pardoned the sons, asserting they had been victims of "war hysteria."

Today the sons and other relatives won a 20-year fight to clear the family name. A military court decided a mistake had been made and granted damages of 28,000 francs ($1825).

The court said the flashes from the Moreau home could not have been signals, since none of the Moreaus knew how to send code messages.

SNOW, SEVERE COLD WAVE TODAY; COLD TOMORROW

THE TEMPERATURES.

12 noon	42	7 p. m.	47
1 p. m.	44	8 p. m.	47
2 p. m.	46	9 p. m.	47
3 p. m.	47	10 p. m.	*46
4 p. m.	48	11 p. m.	*46
5 p. m.	48	12 midnight	*45
6 p. m.	48	1 a. m.	*44

*Indicates street reading.

Yesterday's high, 48 (6 p. m.); low, 38 (2 a. m.)



Official forecast for St. Louis and vicinity: Snow and much colder, with severe cold wave today; tomorrow, snow flurries and continued cold.

Missouri: Snow and much colder, with severe cold wave in east and south portions today; tomorrow, snow flurries and continued cold.

Illinois: Rain turning to snow and much colder with cold wave today; tomorrow, probably some snow and cold.

Sunset, 5:08; sunrise (tomorrow), 7:16.

Stage of the Mississippi at St. Louis, 7.8 feet, a rise of .4; at Grafton, Ill., 7.4 feet, no change; the Missouri at St. Charles, 12.4 feet, a rise of .6.

This Week's Weather Outlook.

CHICAGO, Jan. 19.—Weather outlook for the period of Jan. 21 to 26: For the upper Mississippi and lower Missouri Valleys: Generally fair and abnormally cold first part of week; occasional snow, with rising temperature latter half.

COLD WAVE SPREADS OVER HALF OF NATION

Sub-zero Weather and Snow in Northwest; Threat of Frost in California.

By the Associated Press.

CHICAGO, Jan. 19.—A cold wave from the Yukon yesterday, brought the threat of frost to California, snow as far south as Texas and sub-zero temperatures to many states.

The mercury went to 57 below zero at Endako, B. C., and reached new low points for the winter in the Dakotas.

Eight persons were dead in the storm that raged down the coast from Alaska to California. Others were injured in rail and highway accidents caused by severe cold, ice and snow.

Snow in Seattle.

In the Cascade Mountains, near Randle, Wash., State game officials took hay and feed to a herd of 150 deer trapped in the drifts. Snow five to seven inches deep covered Seattle where the temperature of 15 above was the lowest sinc 1924. The 2.5 degrees above zero reported at Everett, Wash., was the coldest ever recorded there, and Spokane had four above.

A movie company, including Clark Gable, Loretta Young and Jack Oakie, shivered in 11 below zero weather at Mount Baker Lodge where they were filming a picture with nearby snowdrifts 115 inches deep.

Trains were five hours late in the northwest. A heavy frost had been predicted for Southern California by tonight.

Temperatures went to 50 below zero at Battleford, Saskatchewan; —46 at Saskatoon, —48 at Prince Albert, —42 at Edmonton, —31 at Winnipeg. A train was derailed in Alberta and six passengers were badly hurt.

Stockmen in the Rocky Mountain States were warned to protect their herds. It was 34 below at Gunnison, Colo.

Mercury Drops in Kansas.

The blast struck Kansas today. A fringe of the snowstorm was expected in Texas tomorrow. At Salina, Kan., the mercury dropped from 52 to 10 degrees in four hours. Snow was general from Kansas and Nebraska across to Minnesota and Michigan. The cold wave was due in the Great Lakes area tomorrow. A bitter northwest wind brought 20 below zero at Spearfish, S. D., and —15 at Rapid City.

Indiana highways were covered with slush. Subzero weather persisted in the Adirondacks, where a bottom of 26 below zero was reached at Tupper Lake and Owls Head, N. Y. Warmer weather and snow was forecast.

The continuing snowfall in Duluth made it impossible for crews to keep the streets open, and the narrowing lanes made traffic movement extremely hazardous. The city authorities last night were considering barring all but commercial vehicles from the streets. Trolley cars were hampered by parked automobiles.

Policeman Jailed for Timidity.

ZAGREB, Yugoslavia, Jan. 19.—A Zagreb Police Sergeant has been sentenced to 11 months in prison because a military court judged him to be timid. The officer, Anton Povh, shot and killed two drunken youths he was attempting to arrest. He testified he fired in self-defense. The Court decided he had shot the youths because he was terrified. "A gendarme must never show fear," the presiding Judge commented in passing sentence.

HAUPTMANN IS EXPECTED TO TESTIFY WEDNESDAY

He Is Likely to Be First Witness in Own Behalf and Repeat Story That He Got Ransom Money From Isador Fisch.

DEFENSE TO DENY HE WROTE NOTES

State Seeks to Show Carpenter Had Income of $49,000 in the Two Years From the Date of the Kidnaping.

By the Associated Press.

FLEMINGTON, N. J., Jan. 19.—Bruno Richard Hauptmann is likely to take the stand in his own defense Wednesday at his trial for the murder of Charles Augustus Lindbergh Jr., March 1, 1932. The State is expected to complete its case Monday and Tuesday. Hauptmann, it is said, will be the first of the witnesses for the defense.

Hauptmann's attorneys have announced that they expect him to deny the kidnaping and murder of the baby and to repeat his story told the New York police that he got the ransom money found in his garage from Isador Fisch, his former business partner, who is dead.

Handwriting Testimony.

There will be testimony to contradict that of the State's handwriting experts who assert Hauptmann wrote the ransom notes. Dull as much of the handwriting testimony has been, both sides recognize it as vital. The writer of the ransom notes, especially of the note found on the nursery window sill the night the baby was kidnaped, was almost certainly the kidnaper and murderer.

Unless all indications fail, the defendant will attempt also to pin the crime on the dead Isador Fisch.

There will be alibi testimony — evidence to fix Hauptmann's presence in the Bronx March 1, 1932, the day of the kidnaping.

New Angle of Defense.

Lloyd C. Fisher, associate counsel for Hauptmann, said the defense would produce witnesses to testify that the late Isador Fisch offered to them for safekeeping the shoe box in which the Lindbergh ransom money allegedly was subsequently given to Hauptmann. The prisoner asserts he was unaware of the contents of the box when Fisch gave it to him before going to Germany where he died. Fischer declined to disclose now many witnesses would be produced or who they were.

If the defense follows the lines it has suggested in its various references to Fisch, the State will call as rebuttal witnesses three relatives of Fisch and the German nurse who attended him in the last stages of tuberculosis. The four were brought to America last Tuesday by Detective Arthur Johnson of New York.

The State expects to show that Hauptmann made the ladder it contends was used by the kidnaper.

Hauptmann Studies Records.

Hauptmann sat tonight in his cell, under the eyes of guards, and studied photostatic copies of his own brokerage accounts—the accounts by which the State hopes to prove that he came into possession of unexplained wealth immediately after the $50,000 Lindbergh ransom was paid. Defense attorneys had planned to study the accounts today, but instead of going to Trenton, where the accounts are held, Chief Defense Counsel Edward J. Reilly obtained copies and sent them to Hauptmann. The prisoner is expected to familiarize himself with every phase of his transactions and be prepared to advise his counsel when the State presents testimony on this subject.

Federal Agents Edward Hill and William Frank and Assistant Attorney-General Richard Stockton went over Hauptmann's bank and brokerage accounts today. They eliminated 18 of the witnesses the State planned to call to testify to the Hauptmann accounts, and will produce only a certified public accountant and a Federal Agent.

Money Angle Stressed.

The State will submit to the jury of eight men and four women that Hauptmann, a carpenter with few jobs to keep him occupied in the depression, had an income of $49,-

Continued on Page 2, Column 3.

BAR PRESENTS BILLS TO REFORM CRIMINAL CODE

Executive Group Approves Bail and Bondsmen Changes, 10-Day Notice on Alibi, Insanity Pleas.

SEVERANCES WOULD BE UP TO JUDGE

Kelley Case and Kansas City Union Station Murders Gave Impetus to Program.

By a Staff Correspondent of the Post-Dispatch.

JEFFERSON CITY, Mo., Jan. 19.—The need for reform of the criminal code by the present session of the Legislature was emphasized today at the meeting of the executive committee of the Missouri Bar Association, here, which approved eight bills "in line with the modern trend of sensible thought and sound experience."

The committee made it clear that it was adopting no program of sweeping change or offering untried or novel measures. Only those changes which were needed most were recommended, it stated.

"It has been our purpose," it said, "to confine our recommendations to some matters which have proved to be unquestionably advisable. We have endeavored to avoid the dangers of going too far in a sweeping program of change. We have avoided untried experiments. We submit the proposed legislation as among those matters which a minimum of advancement in our State should include."

The chief bills recommend: (1) the trial judge be given discretion whether or not he should grant bail to a defendant convicted of a felony; (2) requirements for bondsmen's qualifications be more stringent; (3) a defendant be required to given ten days' notice if he intends to plead insanity or offer an alibi; (4) a judge be given discretion as to whether he should grant severances to two or more defendants charged with the same crime; (5) fingerprints be taken of every person arrested for a felony in the State; (6) the prosecutor be permitted to comment on the failure of an accused person to testify; (7) the State be given the right to take depositions of witnesses, a right now granted only to the defense.

Park's Ideas Also Approved.

Bills proposing some of these measures have already been introduced in the House, which has received 13 criminal code reform bills.

Three recommendations made by Gov. Park in his biennial message were also approved by the committee. These would provide for the shortening of the time for appeal from conviction in criminal cases from one year to four months, for the granting of a change of venue only for cause shown, and would give the State the same number of jury challenges as the defense, which under existing law has a larger number.

Leland Hazard of Kansas City, chairman of the Bar Association Committee on the legal aspects of criminology, which drew up the bills for the approval of the executive committee, said that much of the impetus for criminal code reform had been prompted by the Kelley kidnaping trial in Clayton, the Union Station murders in Kansas City, and the publicity given to the Federal campaign on crime.

Former Supreme Court Justice Frank E. Atwood, president of the Bar Association, said that the bills, if put into effect, "will lay the ground work for a more effective and wholesome administration of criminal laws."

Comment by Committee.

In commenting on the bill which would give to the trial Judge discretion as to whether he should grant bail after conviction of a felony, the committee said:

"It is obvious that a criminal after conviction is often a more dangerous menace to the community while on bail awaiting his appeal than such a person was prior to his conviction."

Of insanity and alibi defenses the committee said: "If these defenses are meritorious they should bear the burden of scrutiny, if spurious they should not avail the defendant a security which would be destroyed by adequate investigation." Several States have adopted a law requiring the defendant to tell in advance his intention to plead insanity or make an alibi defense and the measure was specifically recommended at the Attorney-General's conference on crime held recently in Washington.

"Contrary to Common Sense."

The committee pointed out that the American Bar Association strongly recommends the adoption of a law which would permit the prosecutor to comment on the failure of an accused person to testify. "The traditional American rule that a defendant's failure to testify is no evidence of guilt," it says, "is contrary to common sense and to the experience of mankind. The rule does not obtain in England, Canada or any other country where the jury system prevails."

The amendment to the constitution which would permit the Legislature to pass a law giving the State the right to take depositions in criminal cases, would be submitted to the voters at the November 1936, election.

The amendment would contain the following significant paragraph: "The General Assembly shall have the power in its discretion to provide for the taking of depositions by the State to be used against the accused in any criminal prosecution and provide for use by the State of testimony given at a former hearing, so long as the defendant's right and reasonable opportunity to cross-examine witnesses against him are preserved."

"This procedure," the bar association's committee adds, "would facilitate the early assemblage of evidence, would constitute a protection to witnesses from extinction, threats and incriminations since their testimony could be taken in the early stages of a matter before opportunity for interference or before the prosecution reached a state at which desperate measures might be taken by the defense."

One Bill Rejected.

The executive committee rejected only one bill proposed by the subcommittee. This would have empowered a trial judge to comment on the evidence in the case and charge the jury as to any matters of fact. A bill which would grant this power by repealing the present section of the laws forbidding it, has already been introduced in the House.

The committee which drew up the bills is composed of the following: Leland Hazard, chairman; Judge Will H. D. Green, West Plains; Circuit Attorney Franklin Miller of St. Louis; Laurence M. Hyde, a commissioner of the Supreme Court; H. O. Maxey, Butler; M. M. Milligan, United States District Attorney in Kansas City; Glen A. McCleary, Columbia; Frank C. Mann, Springfield; Allen McReynolds, Carthage, and Arthur J. Freund, St. Louis.

STATION MASTER SENTENCED TO DIE FOR RUSSIAN WRECKS

Eight Others Receive Prison Terms After Two Collisions Which Caused Six Fatalities.

By the Associated Press.

TIKHORETZKAYA, U. S. S. R., Jan. 19.—M. Guzev, station master at Koisug, was sentenced today to be shot as a result of two train wrecks Jan. 6 in which six persons were killed.

Eight trainmen were sentenced to prison for from three to 10 years each.

The first collision was between a freight train which had been switched on the wrong track and a derailed locomotive. Later an express train passed a closed semaphore signal and crashed into another passenger train which had stopped because of engine trouble.

A press report from Leningrad a few days ago attributed the wrecks to engineers' running past signals in attempts to collect Government bonuses for on-time service.

STORY OF MISSION GROUP'S FLIGHT TO ESCAPE REDS

Continued From Page One.

that day a son was born to Mrs. W. Wager of Oxdrift, Ontario, in the same makeshift hospital.

"New rumors reached us that evening. This time we were told the Communists had split into small groups and were overrunning the nearby countryside, plundering and killing. There was no chance of leaving then, however, so several of us stood guard all night outside the mission building.

Party Reaches Hanshow.

"In the morning we decided we must wait no longer. The two mothers were carried on stretchers to the river bank and placed in small boats. Then our flotilla continued its way downstream. At Hanshow, a port about 20 miles below Changteh, comfortable quarters were found for Mrs. Graham and Mrs. Wager in the station of the Christian and Missionary Alliance, in charge of Misses E. and M. Hilty of Pandora, O. The mothers and infants are little the worse for their experience and are making excellent progress."

Ice Jam All but Dries Up American Falls at Niagara



—Associated Press Wirephoto.

Dam a mile and a half above Goat Island diverted almost the entire flow of the Niagara River over the Canadian Horseshoe Falls. Ice covered rocks at the base fell in a recent slide.

HAUPTMANN ON STAND PROBABLY ON WEDNESDAY

Continued From Page One.

960 between the time of the payment of the ransom, April 2, 1932, and the date of his arrest last Sept. 19.

The money angle of the case has been stressed from the beginning by Attorney-General David T. Wilentz, chief of the prosecution staff. Hauptmann, he said in his opening statement to the jury on Jan. 3, planned the kidnaping for money and collected the ransom alone.

He will offer evidence that Hauptmann bought a $400 radio shortly after the date on which the ransom was paid, that his wife, Anna, was able to make a trip to Germany in the summer of 1932, and that Hauptmann himself made frequent hunting trips and opened his first brokerage account.

Accounting for $49,960.

At the time of his arrest Hauptmann had a credit balance of $886 in his account with Steiner, Rouse & Co., whose customer's man testified yesterday. Under his wife's maiden name, Anna Schoeffler, he had a credit balance of $5017. In the Central Savings Bank in New York, the Hauptmanns had a joint deposit account of $2578. They held two mortgages, totaling $7000, on houses in Brooklyn. The State figures Hauptmann lost $7000 in stock market speculations, and he has said he lent Isador Fisch $7500. Ransom money found before his arrest totaled more than $5000 and when he was arrested the authorities recovered $14,600, bringing the grand total to $49,960.

The defense will try to offset the effect of this evidence by showing that none of the ransom money turned up in Hauptmann's bank accounts or brokerage transactions. Reilly also has pointed out the carpenter and his wife were frugal in their habits and had considerable bank accounts before the kidnaping.

The appellate division of the New York Supreme Court today signed an order commanding James Fawcett, who was Hauptmann's original lawyer, to turn over to Hauptmann's present counsel certain documents deemed necessary to Hauptmann's defense. The nature of the papers was not disclosed.

Interruption of Witnesses.

Three times in the course of the trial Hauptmann and his wife has shown evidence of the strain under which they are laboring. On the first occasion Hauptmann muttered: "You're a liar," when John Perrone, former taxicab driver identified him as the man who gave Perrone a ransom note to deliver to Dr. John F. Condon. In the second instance, Hauptmann broke in on Thomas H. Sisk, Federal agent with "Mister, mister, you stop lying. You are telling a story."

Sisk testified Hauptmann at first denied knowing of the ransom money found in his garage, but later admitted it had been there for three weeks before he was arrested. The third interruption was by Mrs. Hauptmann who cried: "Mrs. Achenbach, you are lying." Her neighbor in the Bronx had testified that Hauptmann was apparently suffering from an injury to one leg, two days after the kidnaping, and that Mrs. Hauptmann had said she and her husband had just returned from a trip.

Hauptmann is reported to be in excellent health. When he was arrested Sept. 19 he weighed nearly 170 pounds. In the first few weeks after his arrest he lost 20 pounds. Since then he has regained four pounds.

GERMANY OFFERS SCRIP AS INTEREST ON SECURITIES

Willing to Pay 30 Per cent Cash, Rest in Paper; Proposal Under Consideration.

By the Associated Press.

WASHINGTON, Jan. 19.—The Securities and Exchange Commission announced today that German Government Office for Foreign Debts had filed a registration statement seeking to offer 46,000,000 Reichsmarks in scrip to be offered in exchange for about $16,000,000 face value of interest due to American holders of German securities.

Previously the Office for Foreign Debts had registered 45,000,000 Reichsmarks in scrip for other securities.

In the connection with interest payments maturing between Jan. 1, 1934, and June 30, 1934, the office proposes to pay 70 per cent in scrip and 30 per cent in cash.

The date at which the scrip will be redeemed has not been determined. It has no maturity date and bears no interest.

The Securities Commission has yet to pass on the proposed issue.

SHOT ATTEMPTING JAIL BREAK

Missourian Wounded When He Attacks Decatur, Tex., Officer.

Special to the Post-Dispatch.

DECATUR, Tex., Jan. 19.—George Drobby, 28 years old, of Webb City, Mo., was dangerously wounded by Deputy Sheriff E. C. Chapman when he attempted to fight his way out of the Wise County Jail with a crude weapon at 7 o'clock tonight. Drobby sprang on Chapman, Deputy J. P. Faith and Constable C. W. Cook as they opened the cell block to admit Emmett Brown and Jean Davis, bank robbery suspects. In Drobby's hand was a club, fashioned from a smoothing iron. Chapman fired once, the bullet striking Drobby in the abdomen. Brown also attacked the officers but was knocked down.

Drobby was under a 10-year sentence for robbery at Chico, Tex., and was awaiting transfer to the state prison at Huntsville.

GIFT TO JOBLESS SETTLEMENT

Lord Nuffield Sends $150,000; Community Provides Own Needs.

LONDON, Jan. 19.—An unemployed settlement, which grows its own food, makes its own clothes and repairs its own shoes, has received $150,000 from Lord Nuffield, formerly Sir William Morris.

The motor magnate thus has provided accommodation for 1250 workless at the Upholland unemployed settlement, which occupies seven acres of land and empty farm buildings. Launched by the Society of Friends, its activities embrace vegetable growing, livestock, tailoring and carpentry. Goods are exchanged among members on the basis of hours they have worked.

FRANCE REQUESTS LEAGUE TO AID SAAR REFUGEES

Declares Geneva Should Pay for Their Upkeep, Since It Technically Still Rules the Basin.

By the Associated Press.

GENEVA, Jan. 19.—France requested today that the League of Nations assume financial responsibility for the upkeep of the hundreds of refugees fleeing from the Saar territory into France, because the territory is still technically administered by the League.

The French memorandum to this effect will be discussed by the League Council on Monday. The Council must decide whether the refugees shall be handled by the organization for the relief of refugees from Germany, headed by James G. McDonald of New York, or handed over to a new organization.

It was estimated 1500 Germans who took refuge in the Saar from Germany will be among those to flee from the Saar to France, together with an unestimated number of Saarlanders.

Tide of Refugees Continues to Flow Into France.

By the Associated Press.

FORBACH, France, Jan. 19.—The line of emigrants from the Saar doubled today as feeling against Saar Nazis grew in Alsace-Lorraine. Rumors of impending "preventive" arrests of anti-Nazis in the Saar and the announcement that Adolf Hitler himself would visit the territory soon after the League of Nations formally transfers it to Germany March 1, are said to have swelled the exodus of refugees.

It was estimated at sundown that 1000 had crossed the frontier at Forbach and Sarreguemines during the day.

About 3000, in all, have left the territory and Max Braun, Socialist leader who headed the fight in the Saar for retention of League of Nations rule, returned here today from Geneva to repeat his assertion that 17,000 would leave before the Nazis take over.

Alsace-Lorraine's Problem.

German-speaking residents of Alsace-Lorraine, meanwhile, said emphatically they had no intention of replying affirmatively to invitations from Berlin to join the Pan-German movement.

On the contrary, they were clamoring for protection for French products now that the Saarlanders have chosen German sovereignty. The French miners around Metz have requested the Government to discharge 5000 miners who work in France but live in the Saar, and business interests are urging the Government to diminish purchases of coal, beer, glassware and porcelain from the Saar.

Lorraine farmers, however, who stand to lose more than any other French economic sector by the reincorporation of the Saar into the Reich, apparently are resigned to their loss.

Stories of Refugees.

There were few Jews among the refugees, for most of that race who had not left the Saar before the plebiscite were business men who must liquidate their affairs. The bulk of those who have arrived thus far are those who were actively engaged in the status quo campaign, or persons who say they have been threatened by neighbors, or business men complaining of threatened violence. There were also among the refugees miners who asserted they had been replaced by unemployed men who voted with the Nazis.

The miners reported systematic attempts to replace the anti-Nazis, and this was confirmed by French mine officals. A strike was threatened in one mine today if the French employers who failed to accede to demands for the removal of anti-Nazis.

The French say they are now powerless as the "police are ruled by the (Nazi) German Front," despite the fact that Maj. Arthur Henderson, an Englishman, still holds the title of chief of all civil police.

Few stories of violence have been related since the report from Saareguemines three days ago, that Nazis had killed two Communists in Neunkirchen was proved false.

The French authorities have restricted the issuance of labor permits, or their renewal, without which no foreigners can be employed. The Cabinet has adopted a policy designed to eliminate all foreigners in order to relieve the dole rolls. There are now nearly 500,000 on the rolls. Persons from the Saar usually received three-month visas, but are not allowed to work without the cards. In the trades where there is no unemployment, permits will be issued but the authorities said there were not many such trades.

Supreme Justices Spend Day On Gold Clause Case; Decision Tomorrow or Two Weeks Later

Silk Gowns and Formality of Hearings Thrown Aside During Exchange of Views in Secret Session.

By the Associated Press.

WASHINGTON, Jan. 19.—The nine elderly justices of the Supreme Court sat today in judgment on one of the most important governmental questions to arise in decades—the "gold clause" cases, involving the validity of legislation suspending gold payments.

Whether the justices reached a final decision was not disclosed. If they did, there is a possibility it may be announced on Monday, with the written opinion to be prepared and made public later. They have precedent for such a course but it has been 30 years since it has been followed. If the decision is not announced on Monday, it will not be handed down until some time in February, since the court has scheduled a two weeks' recess.

The question is whether Congress exceeded its powers in declaring worthless the clause found in most bonds and contracts guaranteeing payment in gold coin or its currency equivalent.

An adverse ruling would give $100,000,000,000 of public and private bonds a value of 169,000,000,000 devaluated dollars.

How the Court Works.

Five days each week when the Supreme Court is in session, the nine Justices sit in their silken robes behind the imposing mahogany bench of the courtroom and ceremoniously hear arguments on the cases which they must settle. They enter this room in a stately procession, while attendants give each member an individual bow from the hips, and the marshal intones the ancient formula which announces that the court is in session.

But on Saturdays the Justices arrive as they please and, robeless, gather in a large Capitol chamber to exchange views on the cases which have been argued. Windows in this room almost cover two walls. Along another side there is a large fireplace, frequently used. In the fourth wall is a door leading into a smaller room, shelved with law books.

Chief Justice Hughes was first to arrive today. Associate Justices Vandevanter and Butler, close friends and neighbors, came in together. The rest reached the consultation room singly. A Negro messenger followed each with a bulky armload of records on the cases still to be decided.

Most Important Case.

An almost invariable practice of the court is to take up the most important case first, which meant, today, the gold decision. Already they presumably had devoted somewhat more than five hours to it at last Saturday's meeting, an unusually long session.

Presumably today's session followed the usual practice in the consultation room. If so, Chief Justice Hughes announced which case was to be taken up. He called on the most recently appointed member to give his views first, and then followed an order of juniority until each had spoken, himself last.

If the court is divided, one jurist has no hesitation about interrupting the discourse of another. Sometimes there are discussions in which almost all the court joins. In the past the Judges have been known to become involved in really heated arguments.

In Case of Divided Court.

A divided court, also means, obviously, that more time will be needed to reach a decision. The court prefers to present as nearly a united front on all questions as possible. It devolves upon Chief Justice Hughes t decide when further discussion is fruitless and poll the court on its final verdict. If he has voted with the majority, he assigns one of his concurring colleagues to prepare the written opinion, and the minority decides which of its number shall pen the dissenting opinion. When in the minority, the Chief Justice usually takes it upon himself to do the writing.

Frequent recesses of a fortnight or more are taken to give the Judges time for this phase of their activities. They seclude themselves in their individual offices, usually maintained at their homes, and with their law clerks looking up precedents and previous rulings.

There have been indications that the court is divided on the gold clause cases.

Law Clerks Do Research Work for Justices Who Make Decisions.

By the Associated Press.

WASHINGTON, Jan. 19.—Working behind the scenes in remote Capitol offices, a small group of law clerks are assembling data to help the Supreme Court decide on the constitutionality of the act of Congress suspending payment of obligations in gold.

On the nine Justices falls responsibility for ruling on the five gold clause cases, but on the Justices' law clerks and secretaries falls the bulk of the required research. Some are young lawyers, the ink on their diplomas hardly dry; others are seasoned veterans of a thousand perplexing cases. Each Justice is allowed one secretary who usually serves in a stenographic capacity; one law clerk and one messenger.

Justices Brandeis, Cardozo and Stone still abide by a precedent set by former Chief Justice Taft and employ honor students graduating from Harvard or Columbia law schools, replacing them each year. Others, like Chief Justice Hughes, have given up that practice in order to avoid an admittedly difficult "breaking in" process every fall.

In addition to serving frequently as stenographer and typist, a clerk is entrusted with studying petitions for reviews, of which there were 800 last year alone. He prepares memorandums and makes abstracts of citations, often working all night in order to lay before his Justice the next day an intelligent summary of an important case.

Usually, because the work is so difficult and because private or public practice proves too alluring, clerks do not stay long. There are notable exceptions, however—W. W. Mischler, secretary to Chief Justice Hughes, served Chief Justice Taft for many years. John W. Cragun has been clerk for Justice Sutherland for nine years. All but one of the clerks hold college degrees.

HEALTH OF HAUPTMANN JURORS SAFEGUARDED

Two Women Not Allowed to Walk When Streets Are Icy; Drafts Avoided.

By the Associated Press.

FLEMINGTON, N. J., Jan. 19.—Supreme Court Justice Thomas W. Trenchard lectures the Hauptmann jury on the value of fresh air, little walks and plenty of sunlight. The courtroom knows what to expect when he begins, "Now, at this moment I want to say just another word to the jury."

Usually his health talk runs like this: "Take plenty of exercise in the open air. Spend as much time as reasonably possible out in the open air and in the sunlight.

"Now, my suggestion to you is that you do not go for this little bus ride unless it is a fair day. Do not go out in inclement weather, and, if you do go, even in fair weather, why, be sure to get wraps enough so that you will not expose yourselves to the cold.

"With that suggestion, I leave the matter to the jury."

Sent Back for Rubbers.

Every member of the jury has rubbers or galoshes and if a juror tries to leave the hotel without his rubbers, Chief Constable Oden Baggstrom sends him back to get them.

New Jersey does not swear an alternate juror, so if the trial is to reach its conclusion, the 12 in the jury box must keep their health.

In minor cases, 11 jurors might return a verdict if one became ill, but counsel probably would not permit it in Hauptmann's case.

The six jury guards say they never have seen 12 heartier men and women, but they take every precaution. When the jury takes its Saturday ride—Frenchtown to Clinton and back to Flemington—they see that the heater in the bus works, and that the door stays closed.

No draft is permitted to blow on the ample figure of Mrs. Vern Snyder, and when the streets are covered with ice, Mrs. Snyder is not permitted to take a walk, nor is Mrs. Rosie Pill.

Special Care for Four.

The constables have decided in conference which jurors can stand bad weather. They take special precautions to safeguard Mrs. Snyder and Mrs. Pill, Philip Hockersbury, who had a slight cold one day, and Liscom Case, a carpenter. These four are left in their quarters on bad nights, but the younger jurors walk two miles.

In these excursions, the jury has covered every section of Flemington except one side street. Usually the walk follows dinner. The jurors stay out for an hour and a half, with constables as guards. Baggstrom said the jury doesn't talk on its walks.

The woman jurors do not wear hats as they cross the street to the courtroom, but if a sniffle is heard, said Baggstrom, on go the hats to stay.

The jurors are in bed by 11, and before 6, are stirring about in their rooms. They had a birthday party tonight for Mrs. Ethel Stockton, the youngest jurywoman. She is 32 years old.

The jurors took their second bus ride today, the seventeenth day since the trial opened.

The eight men and four women filed solemnly out of the Union Hotel in mid-afternoon, moved slowly across the sidewalk and, with their guards, lined up to let news camera men take pictures. The day was cloudy and cold.

TRUCK REPAIRING

It makes no difference what make of truck or what the repairs may be we can take care of it.

Modern Auto Repair Co.
4601-17 OLIVE ST. FOrest 6300

UNION-MAY-STERN EXCHANGE STORES

FEBRUARY SALES

Philco Radio $14.95
Studio Couches $7.95
Refrigerators $19.9
Heaters as low as $4.95
Gas Ranges $12.95
Metal Beds $1.00



Living-Room Suites $9.75
Bedroom Suites $29.75
Electric Washers $26.95
5-Piece Breakfast Sets $7.95
9x12 Velvette Rugs at $6.95

Open Every Evening Till 9

Union-May-Stern's Exchange Stores
Vandeventer & Olive 616-18 Franklin 206 N. 12th St.

Use Post-Dispatch For Sale Ads to sell articles no longer in use. Call MAin 1111 for an adtaker.

C. E. Williams
SIXTH and FRANKLIN
DOUBLE Eagle Stamps MONDAY

Triple COMFORT Aids



Cushioned Heel Seat. Restful Pillow-Tred. Special Arch Support.

ONLY at This Store!
Dr. Sawyer's Arch-fitting NATURALIZERS
$7.50 Values
$6.00

FINE QUALITY TIE
Black, Blue, Gray or White Kid. Sizes 4 to 10—AAAA to C.
One of 25 Smart Styles
STRAPS—PUMPS—TIES
Including Sizes 2½ to 11, Widths AAAA to EEE.



The "Mist"

Quality Shoes for all the Family

C.E.Williams Says: FOOT COMFORT assured when you wear DR. SAWYER'S "Metatarsal" and "Arch-Fitting" NATURALIZERS. Fitted to YOUR foot by Arch-Fitting Experts.

STYLE BOOK ON REQUEST

SITE FLASH
THE ANTI-KNOCK GASOLINE
COSTS LESS!

3420 N. KINGSHIGHWAY
7TH AND SPRUCE 7200 PAGE
13TH AND LAFAYETTE
6158 NATURAL BRIDGE
HODIAMONT AND WELLS
8200 MANCHESTER
3126 BIG BEND
6700 SOUTHWEST

House hunters find large, comprehensive lists of rental vacancies in Greater St. Louis printed in the Post-Dispatch want ad columns.



Music is Youth

An appreciation of good music must start early while eager, little minds may best be trained. Too, the instrument is all important—that is why a Wurlitzer & Sons Grand has been the choice of so many parents. Selected for its fine tone and beauty of design, it will last a lifetime.

Moderately priced as low as
$395
Special Easy Terms

WURLITZER
3006 Olive St. Open Evenings

SECOND KELLEY KIDNAPING TRI OPENS TOMORR

Prosecutor Anderson, in Assault Last Oct to Direct Staff Room in Hospital.

STATE PLANS TO FELIX M'DON

Cases of Bart Davit Mrs. Nellie Muench, Obtained Severance Be Deferred.

From his room in St. Lou ty Hospital, where he has be fined since he was gravely in an assault last October, cuting Attorney Anderson rect his staff in the second Kelley kidnaping trials, sche begin tomorrow morning bef cuit Judge Nolte at Clayton

The three remaining defe in custody—Felix Francis ald, Bart Davit and Mrs. Nel ton Muench—are all docke trial tomorrow, but since e taken a severance, the Stat proceed with the trial of Mc a Jefferson City convict.

The cases of Davit and Muench will be deferred fo hearing. In the first trial case, Angelo Rosegrant was c ed on Oct. 4 of kidnaping Dr D. Kelley for ransom on A 1931, and was sentenced to 2 in prison. His appeal is pen

Conferences in Hospit

Prosecutor Anderson, who covering from a fracture of leg and a streptococcus infec suffering from an attack in wh car was crowded off the r unidentified assailants five after Rosegrant had been co is able to get about in a chair and to use crutches fo minutes each day.

He announced yesterday t fore each session he would in his room with John J. and John McNatt, respectiv sociate and Assistant Pros Attorney, about the tactics employed in presenting the

There will be conferences the close of each day's ses these the testimony of the be reviewed and the stra the following day will be di During the court sessions, th cutor will keep in touch w staff by telephone.

Verne R. C. Lacy, cour McDonald, Davit and Mrs. said yesterday that he pa all three defendants would court tomorrow, since the announcement that it wi McDonald for trial has be formal one. McDonald is in the county jail, Davit in S City Jail. Mrs. Muench, sides at 4736 Westminster at liberty on $25,000 bond.

Preparations for Tri

In preparation for orde ding of spectators at the Sheriff Deuser has canceled days for his deputies, and tailed 12, including Chief Willmann, to the courtro courthouse corridors. This will be augmented by po from the forces of the variou ty municipalities, who will duty at Clayton under the direction for the duration trial.

As at the Rosegrant tria tional benches will be pla Judge Nolte's courtroom, its seating capacity for sp to about 175. Standing room additional 50 to 75 also available. The enclosure, r from the spectators' section courtroom, will be reserved fendants, attorneys, veniremen newspaper men.

Witnesses for the State ha subpenaed by the Sheriff's d who also have summoned firemen, scheduled to report cuit Judge Mueller, in charg petit jury assignment for th Veniremen will be drawn courtroom by Judge Nolte ed. Defense witnesses are summoned by a process agency.

Six persons were indicte kidnaping of Dr Kelley som. In addition to Rosegr the three awaiting trial, th John C. Johnson, Negro and Tommy Wilders, me the notorious Shelton gan son was murdered by a gunner last May 12 after made a written statement Kelley was held prisoner farm in St. Charles Co that Rosegrant, Davit and ald were among his captors is a fugitive.

Appeal Hearing on Verdic Lacy in Estate Case Co

Special to the Post-Dispatch.

JEFFERSON CITY, Hearing by the Supreme the appeal of Verne R. from an adverse verdict him in the Vincenzo LoLo case, was continued toda tulation on both sides, M term.

Circuit Court jury in ded on June 8, 1932, attorney for the admini the estate, had withheld its assets and returned against him for that amo plaintiff in the case was Lordo, illiterate brother zo, and administrator of

OF HAUPTMANN'S SAFEGUARDED

men Not Allowed to
hen Streets Are Icy;
rafts Avoided.

ated Press.
GTON, N. J., Jan. 19.—
urt Justice Thomas W.
lectures the Hauptmann
value of fresh air, lit-
nd plenty of sunlight.
om knows what to ex-
he begins, "Now, at this
vant to say just another
e jury."
is health talk runs like
e plenty of exercise
r. Spend as much time
bly possible out in the
d in the sunlight.
y suggestion to you is
o not go for this little
less it is a fair day. Do
in inclement weather.
do go, even in fair
y, be sure to get wraps
that you will not ex-
lves to the cold.
t suggestion, I leave the
he jury."

Back for Rubbers.

mber of the jury has
galoshes and if a juror
e the hotel without his
ef Constable Oden Bagg
him back to get them.
ey does not swear an
uror, so if the trial
s conclusion, the 12 is
must keep their health.
cases, 11 jurors might
rdict if one became ill.
probably would not
n Hauptmann's case.
jury guards say they
seen 12 heartier men
, but they take every
When the jury takes
y ride—Frenchtown to
back to Flemington—
at the heater in the bus
that the door stays

is permitted to blow on
figure of Mrs. Verni
d when the streets are
ith ice. Mrs. Snyder is
ted to take a walk, nor
sie Pill.

ial Care for Four.

stables have decided in
which jurors can stand
her. They take special
to safeguard Mrs. Sny-
Mrs. Pill. Philip Hocken-
had a slight cold one
Liscom Case, a carpenter
ur are left in their quar-
d nights but the younger
k, two miles.
e excursions, the jury has
every section of Fleming-
t one side street. Usually
follows dinner. The jur-
out for an hour and a
constables as guards.
n said the jury doesn't
s walks.
man jurors do not wear
cross the street to the
out if a sniffle is heard.
stom, on go the hats to

rs are in bed by 11, and
re stirring about in their
ney had a birthday party
Mrs. Ethel Stockton, the
jurywoman. She is 33.

rs took their second bu
the seventeenth day
trial opened.
t men and four women
nnly out of the Union
id-afternoon, moved slow-
the sidewalk and, with
rds, lined up to let news
n take pictures. The day
y and cold.

K REPAIRING
es no difference what make of
or what the repairs may be
take care of it.
ern Auto Repair Co.
7 OLIVE ST. FOrest 6500

NGE STORES
SALES

uites $9.75
s $29.75
rs $26.95
ast Sets .. $7.95
Rugs at ... $6.95
Evening Till 9
ge Stores
206 N. 12th St.
e Ads to sell
Call MAin

SECOND KELLEY KIDNAPING TRIAL OPENS TOMORROW

Prosecutor Anderson, Hurt in Assault Last October, to Direct Staff From Room in Hospital.

STATE PLANS TO TRY FELIX M'DONALD

Cases of Bart Davit and Mrs. Nellie Muench, Who Obtained Severances, to Be Deferred.

From his room in St. Louis County Hospital, where he has been confined since he was gravely injured in an assault last October, Prosecuting Attorney Anderson will direct his staff in the second of the Kelley kidnaping trials, scheduled to begin tomorrow morning before Circuit Judge Nolte at Clayton.

The three remaining defendants in custody—Felix Francis McDonald, Bart Davit and Mrs. Nellie Tippo Muench—are all docketed for trial tomorrow, but since each has taken a severance, the State will proceed with the trial of McDonald, a Jefferson City convict.

The cases of Davit and Mrs. Muench will be deferred for later hearing. In the first trial in the case Angelo Rosegrant was convicted Oct. 4 of kidnaping Dr. Isaac Kelley for ransom on April 20, and was sentenced to 20 years in prison. His appeal is pending.

Conferences in Hospital.

Prosecutor Anderson, who is recovering from a fracture of the left leg and a streptococcus infection resulting from an attack in which his car was crowded off the road by unidentified assailants five days after Rosegrant had been convicted, is able to get about in a wheel chair and to use crutches for a few minutes each day.

He announced yesterday that before the session he would confer in his room with John J. Wolfe and John McNatt, respectively, Associate and Assistant Prosecuting Attorney, about the tactics to be employed in presenting the case. There will be conferences, too, at the close of each day's session. At these the testimony of the day will be reviewed and the strategy of the following day will be discussed. During the court sessions, the prosecutor will keep in touch with his staff by telephone.

Gene R. C. Lacy, counsel for McDonald, Davit and Mrs. Muench, said yesterday that he presumed all three defendants would be in court tomorrow, since the State's announcement that it will select McDonald for trial has been an informal one. McDonald is held in the county jail, Davit in St. Louis City Jail. Mrs. Muench, who resides at 4736 Westminster place, is liberty on $25,000 bond.

Preparations for Trial.

Preparation for orderly handling of spectators at the trial, Sheriff Deuser has canceled all free days for his deputies, and has detailed 12, including Chief Deputy Hamann, to the courtroom and courthouse corridors. This detail will be augmented by policemen from the forces of the various county municipalities, who will be on duty at Clayton under the Sheriff's direction for the duration of the trial.

At the Rosegrant trial, additional benches will be placed in Judge Nolte's courtroom, bringing the seating capacity for spectators to about 175. Standing room for an additional 50 to 75 also will be available. The enclosure, roped off from the spectators' section of the courtroom, will be reserved for defendants, attorneys, veniremen and newspaper men.

Witnesses for the State have been subpoenaed by the Sheriff's deputies, who also have summoned 200 veniremen scheduled to report to Circuit Judge Mueller, in charge of the next jury assignment for the week. Veniremen will be drawn from his courtroom by Judge Nolte, as needed. Defense witnesses are being summoned by a process serving agency.

Six persons were indicted for the kidnaping of Dr. Kelley for ransom. In addition to Rosegrant and the three awaiting trial, they were John C. Johnson, Negro farmer, and Tommy Wilders, member of the notorious Shelton gang. Johnson was murdered by a machine-gunner last May 12 after he had made a written statement that Dr. Kelley was held prisoner on his farm in St. Charles County and that Rosegrant, Davit and McDonald were among his captors. Wilders is a fugitive.

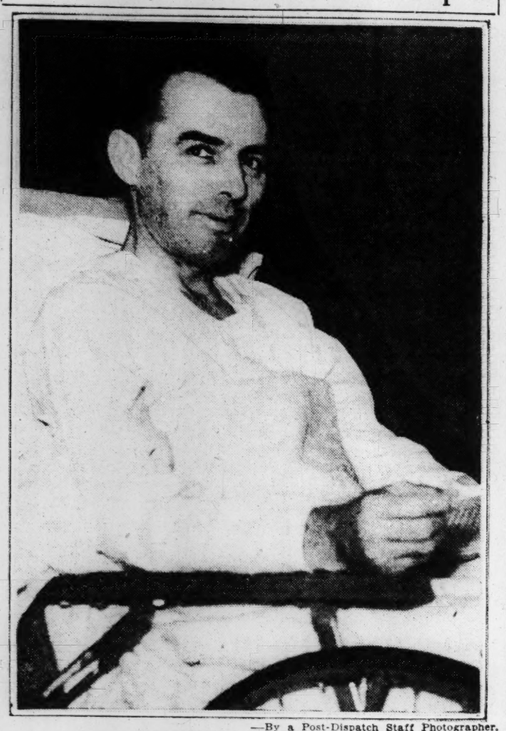
Appeal Hearing on Verdict Against Lacy in Estate Case Continued.

By a Staff Writer of the Post-Dispatch.

JEFFERSON CITY, Jan. 19.—Hearing by the Supreme Court of the appeal of Verne R. C. Lacey from an adverse verdict against him in the Vincenzo LoLordo estate case was continued today by stipulation on both sides, until the next term.

A Circuit Court jury in St. Louis ruled on June 8, 1932, that Lacey, acting for the administrator of the estate, had withheld $10,979 of the assets and returned a verdict against him for that amount. The plaintiff in the case was John LoLordo, illiterate brother of Vincenzo and administrator of the estate.

Prosecutor Who Will Direct Kelley Case Trial From Hospital



—By a Post-Dispatch Staff Photographer.
C. ARTHUR ANDERSON,
PROSECUTING Attorney of St. Louis County, photographed yesterday at the county hospital.

40-HOUR WEEK IN TELEGRAPH INDUSTRY REPORTED ADOPTED

Tentative Code, to Go Before Directors, Said to Add $8,000,000 to W. U. and Postal Payrolls.

(Copyright, 1935.)

WASHINGTON, Jan. 19.—Forced to a decision by President Roosevelt's threat to impose a code, the telegraph industry has reached agreement on a 40-hour week, it was learned tonight. The tentative code, which will be set before the directors of Western Union and Postal Telegraph next week for approval, adds $8,000,000 annually to the combined payrolls of these companies.

The code will effect 59,000 workers, of whom 44,000 are employed by Western Union. At this time the industry is operating on a 48-hour week. One-third of the combined payroll addition will go to messengers, it is said. The increased payroll is expected to hasten action looking toward a merger.

Members of the Federal Communications Commission today completed a report, directed to Congress, which is said to urge legislation permitting mergers in the telegraph field. The report proposes a stipulation for inclusion in the projected merger authorization bill of a guarantee that any consolidation will not result in loss of employment to workers in the system involved.

UNION TREASURER'S FATHER MAKES GOOD ON $4100

Police Are Told That Officers of Organization Do Not Intend to Prosecute.

Complete restitution has been made of $4100 which Victor W. Quaternik stole from a credit union of fellow employes of the International Shoe Co., his father, Matthew P. Quaternik said yesterday.

Quaternik, who was treasurer of the credit union, is at liberty under $10,000 bond, pending presentation of a complaint to the Circuit Attorney's office, but his father said officers of the organization told him they did not intend to prosecute. Christ Selzer, president of the credit union, could not be reached.

Police Capt. Dineen of the Magnolia Avenue District to whom Quaternik surrendered Jan. 7 and confessed the theft, said officials of the union had visited him following an audit of the books and had corroborated the elder Quaternik's statement.

Quaternik, who is 32 years old, was employment manager of the sole leather department at the company's branch at 2001 Hickory street. He said he had been taking the credit union's funds since June and lost the money betting on horse races. He resides with his wife and two children at his father's residence, 3802 Arsenal street.

PLANE CARRYING MAN TO SICK WIFE FORCED DOWN BY STORM

Takes Off Again After Day's Delay at Atlin, B. C., in 50-Below-Zero Weather.

By the Associated Press.

ATLIN, B. C., Jan. 19. — Pilot Frank Dorbrandt and his three passengers took off today for Prince George, 600 miles distant, after a day's delay in 50-below-zero weather. He hoped to reach Seattle tomorrow.

The party took off from Anchorage, Alaska, Thursday morning, to speed Grant Reed, railroad dispatcher, to the bedside of his wife, who is seriously ill in San Diego, Cal. Other passengers were Herbert Reed, grocery manager, and Gus Gelles, manager of an Alaskan guide service.

Hurt in Fall Day After Moving In.

Leo Steffens, 46 years old, a millwright, suffered a skull fracture when he fell down a flight of stairs at his home, 229A West Steins street, last night, and struck a concrete walk. He had moved into the place yesterday.

WOMAN TO INQUIRE INTO ALLEGED ARKANSAS EVICTIONS

Mrs. Myers, AAA Attorney, Is Sent Into Area After Arrest of Federal Relief Officer.

By the Associated Press.

JONESBORO, Ark., Jan. 19. — Mrs. Mary Connor Myers, Agricultural Adjustment Administration attorney, has been sent into Eastern Arkansas to make an investigation of the contracts of the sharecroppers.

She said that the Southern Tenant Farmers' Union—sharecropper organization, active in Eastern Arkansas—had complained to Secretary Wallace that "scores of tenants" were being evicted from cotton contract land in alleged violation of the Government crop control agreements.

Mrs. Myers came to Eastern Arkansas after the arrest of Ward H. Rodgers, 24-year-old Vanderbilt University graduate and Federal Emergency Relief Administration school teacher, who was charged with inciting a meeting of tenants at Marked Tree, near here.

He was held at Jonesboro in $3000 bond, but Farmers' Union attorneys today obtained a habeas corpus hearing and gained a reduction in bond to $2000 on two felony charges of intimidation and conspiracy to usurp the Government. A hearing was arranged for Monday at Marked Tree on two other charges of anarchy and using profane and abusive language. Rodgers was unable to make the bond.

Local authorities charged he had referred to "mob action" at the tenants' meeting. Rodgers denied any intent to inflame the crowd, asserting he merely had pointed out that remedial measures were needed in the sharecroppers' problem.

ST. LOUISAN IS PROMOTED IN HOUSING ADMINISTRATION

Stewart McDonald Made Assistant to Administrator James A. Moffett.

WASHINGTON, Jan. 19.—Stewart McDonald of St. Louis, once president of the Moon Motor Co., today was appointed assistant Federal Housing Administrator by James A. Moffett, the administrator.

McDonald had been a special assistant to Moffett since last August. In his new office he will be executive officer of the housing administration, responsible only to Moffett.

One of the earliest Roosevelt supporters, McDonald, was active in raising funds for his campaign. During the administration of Gov. Hyde he was a member of the St. Louis Board of Police Commissioners.

JUDGE DISQUALIFIES HIMSELF IN KERCKHOFF ALIMONY CASE

Motion of Wife for Temporary Payments Will Be Heard by Judge Witthaus.

Circuit Judge Nolte yesterday disqualified himself in the motion of Mrs. Alma Menze Kerckhoff, wife of Daniel C. Kerckhoff, wealthy president of the Pevely Dairy, for temporary alimony when the motion was called for hearing at Clayton. The hearing was transferred to Circuit Judge Witthaus' court and set for next Saturday.

Mrs. Kerckhoff filed suit for divorce in St. Louis last Nov. 7 and the following day Kerckhoff filed a similar action in St. Louis County. Mrs. Kerckhoff also asked for maintenance money for their two children and for counsel fees.

Hess & Culbertson
PAYS CASH
NEW HIGH PRICES
FOR YOUR OLD GOLD
AND SILVER·WATCHES
JEWELRY·DENTAL GOLD
FOR OLD GOLD
OLIVE AT NINTH

DETAILS OF HART'S CONTRACT WITH HAMILTON-BROWN

Copy Circulated in Officers' Fight Shows President Was Hired for 5 Years, Given Stock Option.

W. Finley McElroy Jr., a director of the Hamilton-Brown Shoe Co. and one of the plaintiffs in the suit filed last week asking that a receiver be appointed for the company, is sending letters to stockholders seeking their support in his effort to wrest control from those now in charge of its affairs.

With the letters is sent a copy of the contract between the company and its president, Luke E. Hart, an attorney, which McElroy asserts is "extremely one-sided and contrary to the best interests of the company." The contract, McElroy says, was drawn by Hart and signed by officers of the company, without having been shown to at least three of the firm's seven directors.

The letters refer also to the charge of mismanagement made in the receivership suit. McElroy, a grandson of the late Alanson D. Brown, who founded the company 52 years ago, asserts that an audit ordered by him indicated that financial statements of the company misrepresented its true condition and true earnings "to the extent of more than $100,000."

Hart Contract for 5 Years.

The Hart contract was executed last October, shortly after Hart, who had been general counsel for the company, was elected its president.

Copies distributed by McElroy show that the contract was to be binding for five years, whether or not Hart was re-elected by the board of directors. He was to receive a minimum salary of $10,000 a year for serving as president and general counsel, and reserved the right to continue his general law practice and his duties as Supreme advocate of the Knights of Columbus.

The contract gave Hart an option on 25,000 shares of the company's stock for five years, entitling him to purchase the stock at $8 a share whenever its market or book value might reach or exceed $16 a share. A further provision was that if the business of the company improved during the life of the contract, Hart's salary was to be increased commensurately.

At present the stock is quoted on the St. Louis Stock Exchange at 2½ bid, 3¼ asked. The last sale was at 3¼. There are 200,000 shares outstanding, and 100,000 shares authorized but unissued.

Says Company Has Lost Ground.

"It is my opinion," McElroy's letters state, "that the company will be benefitted rather than injured by this action (receivership) because under the management of Alanson C. Brown, Luke E. Hart and Harry L. Tomes the company has steadily lost ground and has in recent years, with one exception, been operated at a substantial deficit. This company, founded by my grandfather, was once the largest shoe company in the world, and I hope, through this action to again place the firm under competent management so that it can regain a proud position in the industry."

Alanson C. Brown, whose removal as a director of the company is sought in the receivership suit, is a son of the founder. His sisters, Mrs. Estella Brown McElroy and Mrs. Jane Brown Collins, are plaintiffs in the suit, with McElroy and George S. Johns, both directors. Mrs. McElroy and Mrs. Collins each inherited 24,304 shares of the company's stock from their father's estate.

Hart, after the suit was filed Thursday, issued a statement denying in detail the allegations of the petition. There will be a hearing next Thursday before Circuit Judge O'Malley.

NEW PLAZA HOTEL INVOLVED IN RECEIVERSHIP ACTION

Mrs. Daisy G. Cornwell, Part Owner, Files Suit; Mrs. Maude Walker Is Defendant.

Suit for an accounting and appointment of a receiver for the New Plaza Hotel, 3301 Olive street, was filed in Circuit Court yesterday by Mrs. Daisy G. Cornwell, joint owner of the property with her sister, Mrs. Maude S. Walker.

Mrs. Walker, president of a company which leased the building and operated the hotel, was defendant. The petition alleged terms of the lease had been violated. Mrs. Walker declined to comment.

ANTI-LONG 'SHOCK TROOPS' MARSHALED IN AT BATON ROUGE

Young Commander Addresses "Battalion;" Units to Be Formed in Other Parishes.

By the Associated Press.

BATON ROUGE, La., Jan. 19.—Marshaled in military formation under an American flag, 340 East Baton Rouge Parish citizens were organized late today into the headquarters "shock troop battalion" of the Square Deal Association of Louisiana which is challenging Senator Huey P. Long's dictatorship.

Assembling in a row of "companies" at the notes of a bugle call, citizens of many types fell into line at the Parish Airport. There was no actual drilling or military maneuvers. There were no arms carried. But the elements of military organization and appearance were closely followed.

Ernest J. Bourgeois, 28-year-old Square Deal commander shouted instructions through a megaphone along the line of battalion formation. When the lines were formed he addressed the men. It was understood that companies are to be formed in other parishes of the State.

The Square Deal Association, at a mass meeting Jan. 6 gave Gov. Allen ten days in which to call a special Legislative session to repeal dictatorship measures imposed by Senator Huey Long.

WOULD LET HUSBAND OR WIFE TESTIFY AGAINST EACH OTHER

Cummings Asks Congress to Lift "Dead Hand of Common Law Rule of 1789."

By the Associated Press.

WASHINGTON, Jan. 19.—Attorney-General Cummings today asked the House Committee on Judiciary to act favorably on a bill to lift the "dead hand of the common law rule of 1789" and let a husband or wife testify against the other in court.

The bill to make a spouse a competent witness in a Federal criminal proceedings was one of several the Department of Justice proposed to strengthen the procedure in prosecutions after a criminal is apprehended.

Under the proposed bill, the witness would be protected from testifying on confidential communications except as the law now provides in cases of importation of aliens for immoral purposes.

A proposal to give to United States Marshals and their deputies blanket Federal authority to carry arms at any time and anywhere was among the other bills forwarded by the Attorney-General. The bill also would authorize a Marshal to serve all processes originating either in his own or another district; whereas now a Federal Marshal often has to travel across the entire country to serve a paper.

ACTIVE CRATERS FOUND AT BOTTOM OF OCEAN

Dutch Scientist Says Huge Openings Are Vomiting Water Between Brazil and Africa.

By the Associated Press.

RECIFE, Brazil, Jan. 19.—Volcanic tremors and active craters at the bottom of the Atlantic Ocean between this easternmost port of the Americas and Dakar, farthest west in Africa, were revealed today by the Dutch scientist, Vening Meinesz.

The Dutch submarine K-18 arrived en route to Buenos Aires from Java in a 23,000-mile scientific and good will cruise. The scientist said soundings were made at the lowest depth of the ocean, the celebrated Romanche pit, 4.72 miles below the level of the sea.

The pit is between two mountain ranges, one 1.615 miles below the level and the other 1.992 miles below.

"The hitherto unknown volcanic region, as well as the enormous craters apparently vomiting water into the very ocean," Meinesz said, "has been discovered for the first time." He expressed the opinion Central Brazil probably is the oldest geological region in the world.

INJURED IN TRYING TO CATCH GIRL FALLING FROM WINDOW

Man Had Run to Sidewalk When Singer, Quarreling With Husband, Threatened to Jump.

SANTIAGO, Chile, Jan. 19.—An Argentine singer, Libertad Lamarque, came to court in a wheel chair today after a night in jail to explain how and why she leaped or fell from a second-floor hotel window after a quarrel with her husband.

Witnesses said when the singer threatened to jump, her husband called for help and two men ran to the sidewalk below to catch her.

Apparently the girl's fall was broken by a cornice which she struck in falling. From there she dropped into the arms of a dentist, Julio Besoain, who was knocked to the pavement and seriously injured.

The Judge dismissed the case.

DISTRIBUTORS WANTED
By Well Established
ST. LOUIS BREWERY
In States of
MISSOURI, ILLINOIS, IOWA, KANSAS, NEBRASKA, KENTUCKY, TENNESSEE, ARKANSAS, TEXAS
Exceptional proposition for financially responsible individual or firm. Choice, exclusive territory available to distributors who have marketing, storage and trucking facilities. Give full particulars in first letter.
Address All Replies to:
Box M-232, St. Louis Post-Dispatch, St. Louis, Mo.

HEAVIER PENALTIES URGED IN GUILTY PLEAS

Circuit Attorney Starts Drive Against Felonious Flight and Concealed Weapon Crimes.

A move to reduce the number of crimes of felonious flight and carrying concealed weapons, by recommending more severe punishment upon pleas of guilty, was begun yesterday by Circuit Attorney Miller.

In a letter to his three courtroom assistants, Miller instructed them, in negotiating with defendants or their counsel on pleas of guilty, to "insist upon a sentence of imprisonment for a substantial time in the jail or workhouse, in automobile 'hit-and-run' cases, or, in aggravated cases, upon the minimum penitentiary term of two years."

The practice heretofore of allowing defendants in such cases to plead guilty upon payment of a fine has "proven ineffective," he said.

"Insist upon recommending to the court in concealed weapons cases a minmum sentence of not less than three months in the workhouse or jail, or a fine of not less than $200," and in cases where the defendant has previously been convicted of a felony, to insist upon the maximum sentence of two years in the penitentiary. The practice has been to accept guilty pleas for first offenders upon payment of a minimum fine of $100 or the minimum imprisonment of 50 days in the workhouse or jail.

During the six years Miller has been in office, he has obtained 63 convictions on charges of feloniously leaving the scene of an injury and 816 for carrying concealed weapons.

"The streets of this city," the letter states, "have become a danger zone, both to pedestrians and careful drivers, by reason of the reckless drivers who fail to obey the law by turning in their names and addresses after killing or injuring someone. I suggest that in the vast majority of such cases the driver who flees is not actuated by mere fright of conviction, as often claimed, but is seeking merely to avoid the consequence of what they well know to be criminal carelessness.

"I have come to the conclusion that the offense of carrying a concealed weapon has become a very serious problem in this city and the imposition of the minimum penalties has proven ineffective. In a very large percentage of cases of first-degree robbery, the defendant is found committing it with a deadly weapon, usually a pistol or revolver, and in very many cases with the assistance of a stolen automobile. Without these accessories the number of robberies would be very materially reduced."

ADDITIONAL FEES ALLOWED IN THREE BANK LIQUIDATIONS

Guy A. Thompson, Counsel, Gets $2810 for Services, Over Monthly Salary.

Additional compensation totaling $2810 was allowed yesterday by Circuit Judge O'Malley to Guy A. Thompson for services as attorney to the State Finance Commissioner in the liquidation of the Lowell Bank, the Shaw Bank & Trust Co. and the Grant State Bank, all of which are closed.

The allowance is based on an agreement under which counsel was to receive extra fees for litigation and other extraordinary services in connection with the liquidations.

The agreement provided that the stated monthly salary of counsel for ordinary services in the case of the Lowell Bank would be $250, Grant State $150, and the Shaw Bank $100. This contract was entered into May 21, 1932. Extra compensation for the Lowell Bank amounted to $1540, Shaw Bank $755 and the Grant State, $516.

ALMOST
Incredibly
Sensitive

THE NEW
Steinway
WITH
Accelerated
Action
THE tone is more beautiful than ever. Playing is actually far *easier!* The cost to us is greater, but you pay not a cent extra for Accelerated Action! Come in today, if you possibly can! And play . . . or hear . . . this almost unbelievably sensitive piano!
Equitable allowance on your piano. Convenient terms.
OPEN EVENINGS
AEOLIAN
COMPANY OF MISSOURI
1004 OLIVE STREET

GETS LIFE FOR HOLDUP MURDER



—By a Post-Dispatch Staff Photographer.
FRANK KENNEDY.

EX-CONVICT GETS LIFE TERM FOR ABELN MURDER

Continued From Page One.

Schnelt's car. He told police where they were and they were recovered.

The defendant was at ease during his direct examination. He slouched comfortably in the witness chair, his fingers interlocked across his chest and answered variously: "No sir," "I did not," and "none whatever."

He did corroborate Douthitt on one point; that he and Douthitt had met while they were both in the Missouri Penitentiary. In response to another question he said he had served two prison terms for robbery. His ease deserted him, however, when Flynn produced the two notes signed "F." After some hesitation Kennedy denied that the notes were in his handwriting. The mail censor at the jail testified he was familiar with Kennedy's handwriting and asserted both notes were written by the defendant.

METROPOLITAN COIFFEUR DIES

Irving Herold Was in Charge of Wigs Used in Operas.

NEW YORK, Jan. 19.—Irving Herold, who had charge of the 1000 wigs of the Metropolitan Opera Company, is dead. His body was found in the entry to a Times Square Subway station Friday night several hours after he had left the opera house with a complaint of feeling ill.

He had been coiffeur for the Metropolitan since April, 1931, when William J. Punzel was killed by an automobile. For 15 years before that Herold had been Punzel's assistant.

THREE YOUTHS LASHED AT WHIPPING POST

Robbers Also Receive Three-Year Terms in Delaware; They Beat Victim.

By the Associated Press.

WILMINGTON, Del., Jan. 19.—Delaware's primitive means of punishment—the whipping post—was used again today as the lash was laid across the bare backs of three youths who confessed beating and robbing a farmer on Christmas eve.

Shivering in the freezing weather and stripped to the waist, they came one by one to a small enclosed yard at the New Castle Workhouse where Warden Leach applied the lashes to them in less than four minutes. About 75 men were witnesses.

The three—Walter L. Bedwell, 18 years old, and Hazel Donovan, 21, both of Smyrna, and John Lightcap Jr., 23, of Townsend—bore red streaks as they left the scene, but jail officers said the wounds were superficial.

Andrew E. Skaggs, of near Townsend, the victim of the youths' assault and robbery Dec. 24, is still suffering from his injuries. They robbed him of $105.

The youths were arrested a few day later by county police and in General Sessions Court a week ago pleaded guilty. In addition to the whipping the three received three-year sentences.

Donovan walked hurriedly from the prison building to the yard. Quickly his wrists were shackled above his head to the post, and the lash applied.

After 10 strokes he was unshackled. He ran into the tunnel where guards threw a cover around his bare back. He was then taken to the hospital where his wounds were treated.

Bedwell came next followed by Lightcap. His father was sentenced to a year in prison for receiving part of the stolen money.

Next Saturday, Bernardo Fiorentl, convicted of a similar offense, will be whipped. In sentencing Fiorenti this week, Chief Justice Layton asked that the attention of the workhouse trustees be called to the statute which directs the lashes be "well laid on."

ST. LOUIS POST-DISPATCH
Founded by JOSEPH PULITZER
Dec. 12, 1878.
TELEPHONE: MAIN 1111
Published Daily by the Pulitzer Publishing Co. Twelfth Boulevard and Olive Street.
Entered as second-class matter, July 17, 1879.
MEMBER OF THE ASSOCIATED PRESS and AUDIT BUREAU OF CIRCULATIONS
The Associated Press is exclusively entitled to the use for republication of all news dispatches credited to it or not otherwise credited in this newspaper, and also the local news published herein. All rights of republication of special dispatches herein are also reserved.
Subscription Rates by Mail in Advance (Applicable only where local dealer service is not available.)
Daily and Sunday, one year $10.00
Daily, without Sunday, one year 5.00
Sunday only, one year 5.00
Remit either by postal order, express money order or St. Louis exchange.

Make sure to not miss today's business opportunities. Read the Business For Sale Ads in the Want Pages of the Post-Dispatch.

January
Hess & Culbertson
OLIVE AT NINTH
CLEARANCE
Involving Every Department
Diamonds, Watches, Jewelry, Silverware
Presented at Reductions of 15% to 50%

Carved Jade
Was $22.00. $11.00
SOLID GOLD SET RINGS
Pendants and Brooches
AT HALF PRICE

Amethyst
Genuine.
Was $36.00.. $18

Blue Zircon
Was $36.00. $18.00

Genuine Topaz
Was $45.00. $22.50

Blue Zircon
Was $57.00. $28.50
Here's a real sensation. An entire leading maker's surplus stock sacrificed at 50c on the dollar.
This resplendent and brilliant collection includes solid gold rings set with genuine Amethyst, Topaz, precious blue and sparkling white Zircon, Chinese Jade, genuine Chalcedony and other semi-precious stones. Also pendants and brooches set with Amethyst, Topaz and Zircon.
This Is Another Feature of
Our January Clearance
It is store-wide. Hundreds of chances to save in every department. Unrivalled selections of Diamonds, Watches, Jewelry, Silverware, Costume Jewelry offered at savings of
15% to 50%
Open a Charge Account
Hess & Culbertson
OLIVE AT NINTH

NET EARNINGS OF $26,000,000 FOR RFC IN 1934

Jesse H. Jones, Chairman, Reports to Congress That 61 Per Cent of All Loans Have Been Repaid.

By the Associated Press.

WASHINGTON, Jan. 19. — A healthy financial condition, with net earnings of $26,002,917 in 1934, was reported today by the Reconstruction Finance Corporation, in formally asking Congress for authority to bolster the real estate mortgage market and help railroads to reorganize.

Jesse H. Jones, chairman, in making the report, said that, since its organization in February, 1932, the Corporation had made $65,175,963 in profits.

The chairman recommended Congress grant authority for the Corporation to extend the time for repayments from five to 10 years, so that, he said, money which otherwise would be paid the Government might be used to aid recovery.

The R. F. C. expires on Jan. 31 but the administration already has planned its extension for two more years.

"With bank repair approximately completed," the report said, "the objects which we believe still need especial assistance by the F. F. C. are:

"1. A continuation of commodity loans through the Commodity Credit Corporation;

"2. Nation-wide assistance to real estate mortgages;

"3. Assistance to railroads on a secured basis;

"4. Industrial loans for modernization and replacement of plant and equipment, including in some instances composition of debts on a basis that will enable the borrower to continue operations."

The RFC said 61 per cent of all loans made by it had been repaid, including those to 914 banks which closed after getting the cash.

"Nationwide Assistance."

"We think," Jones said, "we can be of very real nationwide assistance by helping to promote and revive a market for real estate mortgages not necessarily eligible through the Farm Credit or Home Owners' lending agencies and by co-operating with these agencies and with the Federal Housing Administration as well as public works in construction projects—all on a sound basis.

"A very large part of our population has some direct or indirect interest in real estate and anything that can be done toward restoring a sound loan value or market value for real estate mortgages will be helpful to a vast number of people.

"We are convinced that this can be done without cost to the taxpayer and with very little use of Government credit. . . .

"We have given a great deal of study to the railroad situation and feel that there is considerable that this corporation can safely do in aid of railroads generally without ultimate loss of the Government. It is not our thought even to approach railroad ownership but with some further loans and probably some limited guarantees, we can help very materially in reorganization and consolidation."

Smallest and Largest Loans.

Jones disclosed the smallest loan RFC authorized was for $500 and the largest $174,609,000, to the defunct First National Bank of Detroit for liquidation purposes.

The corporation has authorized 20,316 loans to 10,589 separate borrowers and, of the 61 per cent repayments, Jones said that, "while repayments are gratifying, indicating the great strength of our country and in large measure the degree of recovery attained, they evidence continued liquidation not necessarily helpful to recovery."

For the first time, the Corporation this year issued a finnacial table showing its activities under the Hoover and Roosevelt administrations.

It showed that, during the former period, loans totaling $2,197,721,094 were authorized and $589,715,474 allocated to Government agencies and for relief with disbursements of $1,730,527,230 on loans and $296,537,000 to Government agencies and for relief.

Since the Roosevelt administration took charge, the Corporation has authorized loans totaling $4,604,003,343 and disbursed $3,128,334,550 to borrowers and allocated $1,573,273,017 to Government agencies and relief and disbursed $1,692,674,437.

High School Scholarship Winners



3 BOYS, 3 GIRLS WIN WASHINGTON U. AWARD

Chosen From High School Graduating Classes for 4-Year Scholarships.

Announcement of the semi-annual award of Washington University scholarships to outstanding graduates of the public high schools was made yesterday by Superintendent of Instruction Gerling. Certificates will be presented at commencement exercises this week.

Three girls and three boys wno won four-year courses at the university are:

Beaumont High School—Audrey Elener Buddensick, daughter of Mrs. E. Buddensick, a saleswoman, 5488 Arlington avenue.

Central—Harold Garber, son of Benedict Garber, a baker, 5185 Kensington avenue.

Cleveland — Margaret Ruth Kuenne, daughter of Edward S. Kuenne, a printer, 4312 South Thirty-eighth street.

McKinley — Irving Cornblath, son of David Cornblath, a dry goods merchant, 1117 Park avenue.

Roosevelt—Earl Tidrow Jr., son of Earl Tidrow, a salesman, 5932A McPherson avenue.

Soldan—Ruth Darevsky, daughter of Sol Darevsky, a merchant, 5238A Minerva avenue.

All the scholarship winners are 16 years old, except Miss Buddensick, who is 17. Four of them ranked at the head of their classes, with the best average grades for the four years in high school, while Miss Buddensick was second in a class of 220 and Cornblath second in a class of 129. In determining the winners, consideration was given to scholastic ability, leadership in student activities, general intellectual promise, capabilities for intellectual growth and traits of character.

Average grades of the winners for their high school work were: Miss Buddensick, 92.48 per cent; Garber, 93.47; Miss Kuenne, 93.75; Cornblath, 93.36; Tidrow, 94.45; Miss Darevsky, 93.55.

Record Graduating Class.

There will be a record number of high school graduates at mid-year commencements this week, when 1336 boys and girls will receive their diplomas. Last January there were 1144 graduates.

Last June, at the regular commencement, a record number of 1756 completed public high school courses. About 3050 children will finish eight-grade work in the elementary schools this week, compared to 2899 a year ago.

The number of graduates in each school will be: Beaumont, 220; Central, 93; Cleveland, 250; McKinley, 129; Roosevelt, 216; Soldan, 237; Hadley Vocational School, 29; Sumner High (Negro), 70; Vashon (Negro), 92.

At Blewett High School and Booker T. Washington (Negro) Vocational School there will be no graduating classes. Harris and Stowe Teachers' Colleges have graduations annually, in June.

Central High, which, for about eight years, has used the old Yeatman High School building, has given diplomas to more than 10,000 persons in its 82 years of existence since 1853.

The dates of the high school exercises, and the names of Board of Education members who will participate in them, follow:

Beaumont, 4 p. m. Friday, Ben Weidle.

Central, 8 p. m. Thursday (in Beaumont auditorium), Howard G. Cook.

Cleveland, 8 p. m. Thursday; James J. Fitzgerald.

McKinley, 8 p. m. Thursday, Arthur A. Blumeyer.

Roosevelt, 8 p. m. Friday, Dr. Francis C. Sullivan.

Soldan, 10 a. m. Thursday, Dr. David C. Todd.

Hadley, 3 p. m. Wednesday, Emil J. Barth.

Sumner, 8 p. m. Thursday, Richard Murphy.

Vashon, 8 p. m. Thursday, Dr. Solon Cameron.

INSTITUTE ON 'CONSUMER AND THE COST OF LIVING'

Four Washington U. Professors to Take Part in Discussions Feb. 7.

Four Washington University professors, Dr. Frank J. Bruno, Dr. Joseph M. Klamon, Dr. Stuart A. Queen, and Dr. Ralph F. Fuchs, will speak at the institute on "The Consumer and the Cost of Living," sponsored by the St. Louis Consumers' Council on Feb. 7.

They will join Dr. Frederick C. Howe, consumers' council of the AAA, Dr. Max Lerner of the consumers' division of the National Emergency Council, and several St. Louis authorities in all day discussion of price-fixing, unfair trade practices, inflation, and other controversial economic questions.

Other speakers on the program discussing various phases of the general subject include the Rev. W. F. Mullaly, vice-chairman of the Consumers' Council, the Rev. Dr. George M. Gibson of Webster Groves, Rabbi Ferdinand Isserman, Dean Alphonse Eberle of St. Louis University, Mrs. Roscoe Anderson, chairman of the Consumers' Council, and Prof. Tyrell Williams of Washington University will also take part in the discussions.

More than 100 organizations including educational institutions, women's clubs, and professional groups, are supporting the institute. Sessions will be held in the St. Louis University Law School auditorium at 10:30 a. m. and 2:15 p. m. and at the Soldan High School auditorium at 8 p. m. Open forums will be held at all meetings, so that every point of view may be expressed.

LOUISE SYLVESTER, VETERAN AMERICAN ACTRESS, DIES AT 83

Member of Famous Union Square Theater Company; In Original Cast of "Siberia."

By the Associated Press.

NEW YORK, Jan. 19.—Mrs. Louise Sylvester Maxwell, veteran actress of the American stage, died last night at her home. She was 83 years old.

Born in Albany, she made her first appearance on the stage when a child. During the seventies she was a member of the famous Union Square Theater Company and also played with F. F. Mackay at the Chestnut Street Theater, Philadelphia, supporting John E. Owens, John T. Raymond, and Charlotte Thompson.

In 1882 she was in the original cast of Bartley Campbell's play "Siberia," at the California Theater in San Francisco, where she met Barry Maxwell, to whom she was married. She was later under the direction of William A. Brady. She used the stage name Louise Sylvester. Funeral services will be held Monday.

ROYAL DRAPERY FACTORY DEPRIVED OF ITS BLUE EAGLE

NRA charges Firm Paid Employes Less Than Minimum Under Cotton Garment Code.

The Royal Drapery Manufacturing Co., 704 Washington avenue, has been deprived of its right to display the blue eagle by L. J. Martin, chief of the compliance division of the National Recovery Administration, it was announced at NRA headquarters here yesterday.

Martin declared the company had paid under the minimum wage provided by the Cotton Garment Code. It was charged that from last Jan. 30 to Sept. 10 the firm paid 60 persons a total of $3103.32 under the minimum in manufacturing house dresses.

David Governick, head of the firm, declined to comment on the charges, explaining the company had not subscribed to the cotton code.

CHARITY WORKER INTERRUPTS HOLDUP; SHE GETS 45 CENTS

Both Robbers and Victims Contribute; She Leaves Unaware of What Was Going On.

By the Associated Press.

PADUCAH, Ky., Jan. 19. — A payroll robbery was in progress when Mrs. Gertrude Snyder, a worker for the Volunteers of America, walked into the office of the N. E. Stone Construction Co. today with tambourine extended.

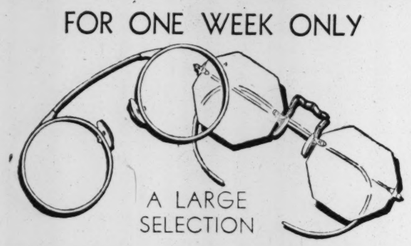
Noticing H. M. Crosby in a corner with his hands partly raised, she innocently asked, "Can you help the poor?" A robber looked at her and muttered "no." As she turned to leave, he said, "Sure, wait a minute," and he tossed a quarter into the tambourine.

"This man will help you, too," the robber added, pointing to Crosby. Crosby handed her a dime and said, "Maybe that man will help, too," pointing to F. G. Horton, who sat at a desk with a revolver against his ribs. A robber guarding Horton tossed her a dime of the company's money. With a round of "thanks" the woman left, unaware she had interrupted a robbery. She told police later she saw a revolver but though someone was displaying it to a friend. The holdup men got about $170 and escaped.

Scalded Baby Dies in Hospital.

Charles, two-year-old son of Mr. and Mrs. Herbert Goff, died yesterday at County Hospital of scalds suffered Jan. 7, when he fell in a tub of hot water at his home at Sherman, Mo. His mother, preparing to wash clothing, placed a tub of hot water on the floor. She turned away and the child stumbled and fell in it.

FOR ONE WEEK ONLY



A LARGE SELECTION

FRAMES and MOUNTINGS

A wide variety of modern eyewear, in both pink and white gold filled, also some shell types to select from.

2.85

LENSES EXTRA

Dr. Hoerr—Dr. Bilger, Optometrists

SCRUGGS VANDERVOORT BARNEY

For More Than Eighty Years the Quality Store of St. Louis

ATTENTION ALL MEN

LOWEST LAUNDRY PRICES IN HISTORY

By Bringing Us Your Laundry Bundle You Will Not Only Profit But Enable Us To Employ More People. Our Present Payroll Is The Largest In Our History. Help Us To Increase It.

SHIRTS LAUNDERED "Cash and Carry" or "Delivered" 10c

Min. Bundle Cash & Carry ..... 25 cts. Min. Bundle Delivered ..... 50 cts.

"CASH and CARRY"

BVD's 10c
Undershirts 5c
Handkerchiefs 2c
Shorts 5c
Pajamas 12c
Socks 5c

(MINIMUM BUNDLE, 25c)

SAVE MONEY—BRING YOUR BUNDLE—TOMORROW
UNIFORMED CURB ATTENDANT TO SERVE YOU

5190 Delmar Blvd. FOrest 6600 — Glick's LAUNDRY — University City 6352 Delmar Blvd.

January Clearance Sale offering Oriental & Domestic Rugs AT SUBSTANTIAL SAVINGS

Sarouk, Kashan and Kerman Rugs (app. 9x12) $219
Large Keshan and Sarouk Rugs (10 ft. x 15 ft. to 18 ft. long) $495
9x12 Plain Broadloom and Seamless Axmin. Rugs..... $29.75

Other Rugs Reduced Proportionately

YACOBIAN-LYNCH

CEntral 7273 — 1019 Locust St.

Hellrung & Grimm Offers the Entire St. Louis Warehouse Stock of the

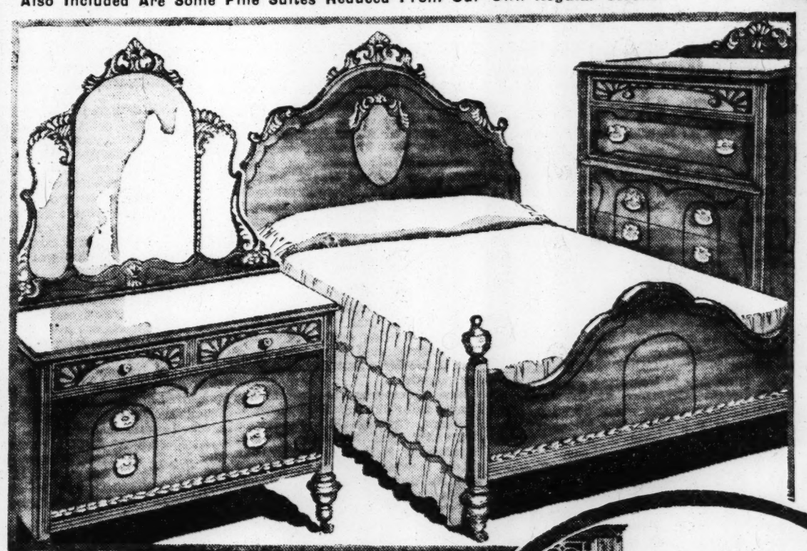
B. F. HUNTLEY FURNITURE CO., DIVISION OF THE WORLD FAMOUS

SIMMONS CO. Celebrated Makers of BEAUTYREST MATTRESSES

Dozens of Gorgeous, High Quality Bedroom and Dining-Room Suites Now on Sale at About 1/2 PRICE

You Can't Imagine the Beauty . . . The Quality . . . The Real Worth of These Exquisite Suites . . . They Must Be Seen to Be Appreciated!

Also Included Are Some Fine Suites Reduced From Our Own Regular Stocks



$179 3-Piece Bedroom Suite $69.00

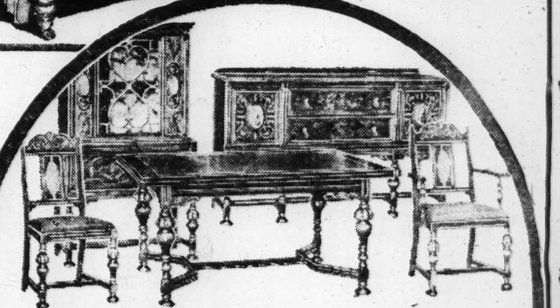
$165 3-Piece Bedroom Suite $79.00

$198 4-Piece Bedroom Suite $98.75

$350 9-Piece Dining-Room Suite $169.00

$89 Three-Piece Bedroom Suite $49

One of the biggest bedroom bargains we have ever offered . . . three big, full-size pieces . . . bed, three-panel mirror dresser and large chest of drawers . . . splendid construction, attractively finished in walnut with beautiful panel decorations. Just a few of these Suites at this sensationally low price.



$269 Walnut Dining Room

Don't fail to see this sensation of sensations! Just imagine a Suite like this . . . massive, sturdy, finest construction, dust-proof, drawer guides, exquisite walnut veneers, carved, with ornamental panels . . . large china cabinet, buffet, refectory table, host chair and five side chairs . . . Just four of these Suites at this bargain price!

$139

FEBRUARY FURNITURE SALE! SAVE!

Begins Monday . . . With Amazing Furniture Values on Every Floor of Both Hellrung & Grimm Stores!

Starting the greatest Sale of the year with a record-breaking array of price reductions! Bargains that will be "lifesavers" to your purse as we cut our already extremely low prices still deeper! Select from our entire stocks at prices we do not believe will ever again be possible! You've been waiting for this great bargain opportunity—here it is . . . more wonderful than ever! Look for the special February Sale Tags . . . you'll find them everywhere . . . on practically everything in the store. Compare prices with the regular price tags remaining on each piece . . . see how much you save in the February Sale.

FREE PARKING ON OUR PARKING LOT ON LUCAS AVENUE, BETWEEN NINTH AND TENTH
Downtown Store Open Every Night Till 9—Cass Ave. Store Open Monday and Saturday Nights

Hellrung & Grimm

9th and Washington — 16th and Cass

m. Open forums will be
meetings, so that ev
view may be expressed.

ace Sale
ic Rugs
VINGS
(12) $219
(to 18 ft. long) $495
Rugs.....$29.75
nately
YNCH
1019 Locust St.

ntire
the
US
d Makers of
TYREST
RESSES

PRICE

179 3-Piece Bedroom Suite
$69.00

$165 3-Piece Bedroom Suite
$79.00

$198 4-Piece Bedroom Suite
$98.75

$350 9-Piece Dining-Room Suite
$169.00

Room
ust imagine a
uction, dust-
arved, with
uffet, re-
rs . . .
price!

ues
res!
duc-
ex-
not
op-
ru-
the
see

ENTH
lights

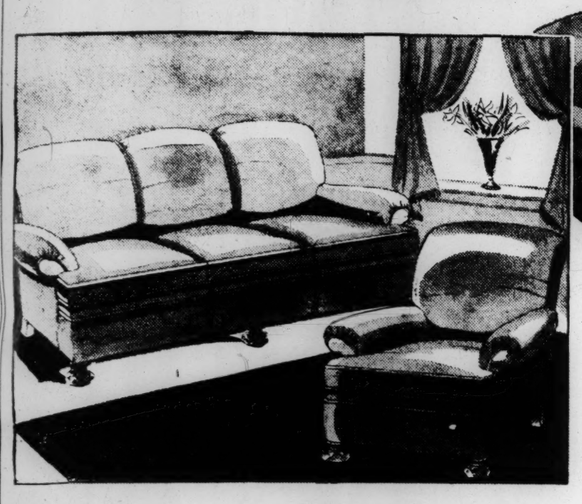
am
d Cass

LAMMERT'S Semi-Annual SALES

STARTING MONDAY AT 8:30 A.M.
HUNDREDS OF OPPORTUNITIES TO SAVE

10% to 50%

ON FURNITURE • FLOOR COVERINGS • BEDDING • LAMPS
RADIOS AND OFFICE FURNITURE
OF ESTABLISHED LAMMERT
QUALITY • *Choose from the Largest Selection of Furniture in St. Louis.*

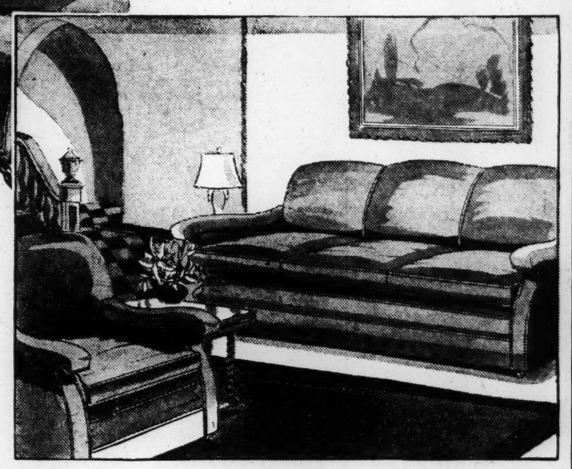




$98

Your Choice+2 Pc. Suites

In a selection of mohair frieze covers. Long lasting to withstand hard wear. Loose spring filled seat cushions. Good interior workmanship and materials. Solid mohagony frame is artistically carved with four legs on this front of the Sofa.

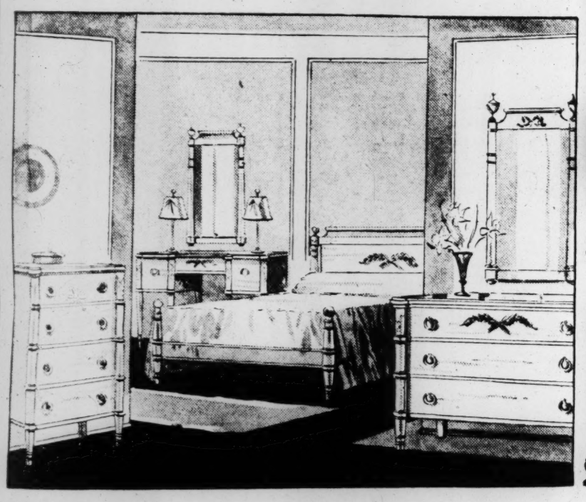


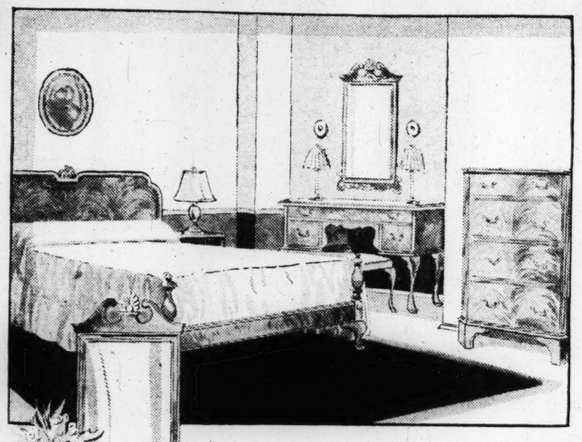
English Overstuffed Style . 2 Pc.

Built for comfort with its deep seat cushions, sloping back and wide fully upholstered arms. Unusually good quality, in durable fabrics unusually well tailored. Lammerts as usual present a matchless selection of Living Room Bargains.

A Variety of Mohair Frieze Covers

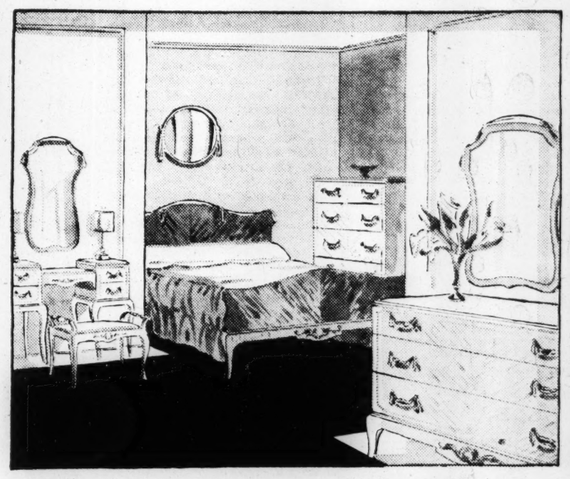
Two pieces with billowy cushions and comfortable backs. Interior construction of excellent quality. Tailoring and finish above reproach. Your Living Room Suite is only as good as the interior construction, so be very sure where you buy it.





CHOICE OF 3 BEDROOM SUITES

$149



4 Pcs. • in White Maple and Brown

Neo-classic style with white maple surfaces supplemented by brown trim. Gold hardware relieves the maple surfaces and adds a rich and thoroughly pleasing effect. This suite is also available in a rich antique mahogany at the same price.

4 Pieces • in Chippendale Style

Exquisitely lovely mahogany in soft warm tones contributes greatly to emphasize the beauty and delicacy of this unusually attractive group. Chinese chippendale. Refined in its outline and finish, it represents a typical Lammert value.

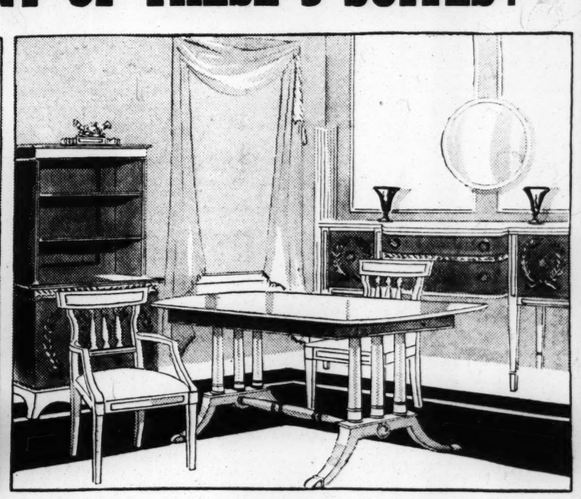
White and Mahogany • Decorated

Bright and gay, with mahogany veneers enlivened by white and gold effects. The suggestion of a Grecian drapery outlines the bed. Gold hardware and other niceties of treatment establish the style as Modern Classic. Delightfully apart from the usual run of suites.

INCREDIBLE AS IT MAY SEEM $189 BUYS ANY OF THESE 3 SUITES!







Louis XVI . A Nine Piece Suite

Designed by our own staff and built by an eminent manufacturer exactly to our specifications of quality. Diamond matched veneers in walnut are embellished by a delicate gold trim. 9 pieces with stately china cabinet. Extension Table, Buffet and six Chairs.

Modern Classic • in Today's Tempo

Crotch mahogany veneers combine with metal mounts of striking brilliance to create a beautiful effect. It is youthful in its vitality but true to time-honored traditions of art and design. It will go well with either 18th century English, Colonial or a Modern interior.

Aspenwood and White . Decorated

It's very different but you will like its daring use of figured aspenwood combined with white with gold traceries. The design is new but tempered with suggestions of the classic. The 9 pieces include large china cabinet, table, buffet and six chairs.

LAMMERTS • 911-919 WASHINGTON AVE. • OPEN A CHARGE ACCOUNT

ETHIOPIA AND ITALY ACCEPT LEAGUE'S OFFER

Agree to Negotiate Boundary Dispute, Geneva to Step In If Settlement Is Not Reached by May.

JAPAN'S MANDATE IS CONSIDERED

Talk of Special Session to Consider Its Status When Nation Quits League on March 27.

GENEVA, Jan. 19.—The League of Nations today apparently averted another international crisis by inducing Italy and Ethiopia to settle their African border difficulties in direct negotiations. A private session of the League Council ratified an agreement, previously accepted by representatives of the two nations, whereby they pledged themselves to avoid new military conflict. If the controversy is not settled by May, the agreement provides, it will come up for discussion before the council.

Italy previously had questioned the League's competency to handle the dispute, but Pierre Laval, French Foreign Minister, combined with Capt. Anthony Eden, British Lord Privy Seal in urging direct negotiations.

(Several times in recent months Italian and Ethiopian troops have engaged in fighting along a disputed boundary line. The most serious clash occurred at Ualual last fall, on territory claimed by both nations. Thirty Italian soldiers and 110 Ethiopians were killed in that battle, Rome's advices said. In communications to the League, both nations charged the other was the aggressor).

Japan Out March 27.

Some quarters are advocating a special session of the League Counsel to consider the problem of Japan's responsibility to the League of Nations concerning her mandate over the Pacific Islands, once her resignation from the League becomes effective on March 27.

In questioning today Japan's alleged fortifying of former German Islands in the Pacific, the Council in no way discussed Japan's right to maintain these Islands in the future, nor did it tacitly or otherwise approve Japan's right to maintain them.

The League has been represented as believing that, from a practical standpoint, nothing short of the dispatch of an International Navy would induce Japan to relinquish the islands and the League does not even dream of taking such a step. What it can do is to insist that Japan continue to bow to the League's right of supervision over the islands.

League circles think it not unlikely that some member may raise the question of Japan's right to hold her Pacific island mandates.

Japan's Reputed Stand.

The Associated Press was given to understand that Japan plans to continue her co-operation with the League even after her resignation becomes effective. Japan was expected to do this along the lines now followed by the United States and along the lines which Germany may adopt through co-operation piecemeal with Geneva without resuming complete membership.

It is understood that Japan already has canvassed the powers on behalf of election of a Japanese to the World Court of Justice Bench to succeed Judge Adatchi. A movement seems to be forming against the designation of a Japanese because Japan resigned from the League after condemnation of her action in seizing Manchuria.

Similar opposition has been noted as developing against permitting Japan to continue to have representation on financial, economic and other standing committees of the League of Nations.

Russians Put on Committees.

Overriding objections of members of its financial committee, appointed Soviet representatives full-fledged members of the League's financial and economic committees today.

There were unconfirmed reports that the entire financial committee, on which Norman H. Davis is the American delegate, might resign as a consequence.

Alexander Svanidze, chairman of the Bank of Foreign Trade in Moscow, was named to the financial committee and Boris Rosenblum, member of the economic section of the Soviet foreign office, to the economic committee. Prof. Wolf Bronner of the Moscow faculty of medicine, was appointed to the league's health committee.

ALLOWANCE TO MRS. FORISTEL

An allowance of $5000 as a year's support was made by Probate Judge Arnold yesterday in favor of Mrs. Mae Foristel against the estate of her husband, Edward W. Foristel, a lawyer who died July 10. Counsel for Mrs. Foristel, who is administratrix of the estate, had asked for $7500.

An inventory recently filed placed a value on Foristel's holdings at $24,565. However, this did not include certain stocks, cash advances to various persons and loans totaling about $450,000. The value of these assets is undetermined.

ARBITRARY LEVIES FOR PERSONAL TAX IN COUNTY LISTED

$102,400 Assessment Against F. E. Orcutt Doubles Amount Set for Him Last Year.

Personal property tax returns for 1935 taxes in St. Louis County were certified to the County Clerk yesterday by Assessor Neaf. The valuations were as of last June 1.

The list included some levies made arbitrarily by the Assessor, in cases where returns were not made by persons supposed to own property. Under the law, in such cases, the Assessor may estimate what a fair return would be, and then double that figure.

Heading the list of arbitrary levies was $102,400 assessed against F. E. Orcutt, 6602 Clemens avenue, University City. That was double an arbitrary levy made against Orcutt last year.

$76,800 Against Frank Brown.

Other arbitrary assessments of more than $25,000 were: Frank Brown, 423 South Sappington road, Kirkwood, $76,800; Georgianna Baird, 831 Big Bend road, Oakland, $55,120; Mrs. O. R. Gibbons, 6822 Washington avenue, University City, $51,200; Bernard Beckman, 6415 Cates avenue, University City, $44,800; Herman Williams, 6411 Clayton road, Clayton, $40,000; William E. Mayer, 3046 Cambridge avenue, Maplewood, $40,000; Hyman Bierman, 6603 Clemens avenue, University City, $38,400; J. U. Callahan, 7310 Lindell avenue, University City, $28,800; V. G. Callahan, 7032 Kingsbury boulevard, University City, $28,800; J. A. Wentz, 7335 Shaftsbury avenue, University City, $25,600 and George Harsh, Geyer road, $25,600.

Returns of more than $15,000, made by property owners for themselves, were as follows:

Joseph Pulitzer, Clayton and Barnes roads, $76,500; M. B. Greensfelder, 115 North Meramec avenue, Clayton, $59,270; F. W. A. Vesper, Heintz road, $40,580; E. H. Simmons, 900 South Hanley road, Clayton, $36,390; M. J. May, 11 Brentmoor park, $21,210; Mrs. Minnie M. Howard, Lackland road, $21,050; Herman Wilmas, Kerhs Mil road, $20,610; Julius H. Mueller, Ladue road, $20,350, and E. J. Thomas, 6677 Washington avenue, University City, $15,000.

Large Returns on Estates.

Returns of more than $25,000 on estates were: Elizabeth Bold, University City, $115,610; Edwin T. Nugent, Country Club grounds, $105,890; Henri R. Beckemeier, Creve Coeur, $74,590; Jeannetta Schockmiller, Kirkwood, $60,190; Thomas E. Price Jr., $56,320; August A. Busch, $51,270; Phil DeC. Ball, Florissant, $50,050; William Woerner, University City, $37,630; Magdaline Roth, University City, $35,120; E. W. Grove, Richmond Heights, $31,900; Capt. William P. Schaaf, Maplewood, $30,010; William Baer, University City, $28,230; D. D. Walker Jr., Deer Creek Village, $27,920; Marie Schweitzer, Creve Coeur, $27,410; Eugene Muehlmann, Chesterfield, $26,200, and John C. Heimor, Jefferson Barracks, $25,300.

The returns have not yet been totaled. Usually the personal property levy in the county runs between $20,000,000 and $25,000,000.

Gov. Park Issues Requisition.

JEFFERSON CITY, Jan. 19.—Gov. Park issued a requisition today for the return of Frank Cantley from Miami, Ok., to Newton County, Mo., where he is wanted on a first-degree robbery charge in connection with the holdup of Ross Keeling on Nov. 22, last, in which $500 in cash was taken.

Pay Low in Cotton Mills Though Manufacturers Generally Are Obeying NRA Code, Report Says

Labor Bureau Gives Out Figures Without Comment—Cost of Goods Bought by Workers Has Increased.

By the Associated Press.

WASHINGTON, Jan. 19.—A long-awaited report on wages in the cotton textile industry, a document covering 70 typewritten pages, was made public today by the Bureau of Labor Statistics, Labor Department, in accordance with the terms by which the general textile strike of last September was terminated. The bureau said it found that cotton manufacturers in general were obeying the wage provisions of the NRA codes, but that cotton mill workers still were among the lowest paid in a major industry.

The report, sent to the NRA for ultimate action or decision, was entirely factual in nature, making neither recommendations nor conclusions.

Details of Report.

"(1) Real average weekly earnings rose with the introduction of the code.

"(2) The cost of goods purchased by textile workers rose 5 per cent in the North and 8 per cent in the South from June, 1933, to August, 1934. There was a further increase to October, 1934.

"(3) The curtailment of production in effect from May to August, 1934, the real average earnings of males were 5 to 8 per cent less than in July, 1933. The real average earnings of females in August, 1934, were 7 per cent higher in the North and 16 per cent higher in the South than in July, 1933.

"(4) Real earnings of almost every worker were less in August, 1934, than in August, 1933. In the North the average real earnings declined 15 per cent, in the South 25 per cent.

"(5) The charge that increases in the rent of company houses have been used to offset wage increases does not apply to most mills in the country. In almost all mills studied there has been no change in rents.

"(6) In some isolated cases rent advances have been made which offset, in those particular mills, average wage increases for the industry."

The Basic Problem.

Despite its general findings that earnings had been increased, employment increased and other benefits bestowed by the cotton code, the report pointed out.

"This conflict between those seeking more adequate incomes from the industry and those contending that this is beyond the financial capacity of the industry is the basic problem of the industry."

Because of the difficulties over wages, with labor demanding a higher return and industry complaining of falling consumption, the report said it was "the more important, that everything possible be done to remove other causes of discontent, mentioning specifically the "stretchout" system, a practice, now forbidden, by which the work load on the individual worker is increased with no corresponding increase in wage.

"The stretchout as a source of discontent," the report said, "lies beyond the province of the bureau and is being handled by the work assignment boards. We must note, however, the intimate connection which exists between this problem and the capacity of the industry to pay, and between the stretchout and wages in the minds of workers.

"In sections of this report dealing with the payment of wages less than those prescribed in the code and with exemptions from the code, the bureau discusses the problem of enforcement. The facts developed in this report indicate an overwhelming compliance with the minimum wage provisions of the code. But it would involve self-delusion to conclude that it is unimportant that one or two workers out of every hundred receive wages less than are prescribed in the code. Unless a system is developed of reporting apparent violations by well-instructed representatives of the workers' interests in each mill, it promises to be impossible to remove the disturbance of friendly industrial relations."

Union Leader's Comment.

Francis J. Gorman, vice-president of the United Textile Workers, said the report "rips the covers from the naked greed, the inhuman callousness of the mill owners and their manufacturers."

Gorman had declined to comment on reports that preparations were being made for another nation-wide textile strike in the spring, but after reading the report he declared, in a statement:

"If it takes another strike to accomplish something more in the way of reaching the goal which we have set, he will know more next time of how to go about that, too."

He added that on the basis of the Labor Department's report, the United Textile Workers "now make these demands:"

Reopening of the codes, for the establishment of wages and hours, and conditions of work.

Wage increases.

Clearly defined definitions between various grades of skill, with wage rates fixed accordingly.

A shortening of the work week, now restricted to 40 hours.

Ernest N. Hood, president of the National Association of Cotton Manufacturers, a New England group, declared in a statement issued here that the industry, admittedly weak, was forced to bear the brunt of supporting the cotton farmer.

Hood said several factors were responsible for the industry's present condition, among them consumer resistance to prices "forced upward by the imposition of the cotton processing tax, and increased labor costs due to the shorter work week and higher wages required by the cotton code."

AUTO LICENSE COLLECTIONS FOR 1934 DROP $2,042,900

JEFFERSON CITY, Jan. 19.—State automobile license fee collections for 1934 totaled $7,343,300, according to a report prepared today by V. H. Steward, Motor Vehicle Registration Commissioner. This is a reduction of $2,042,900 from the license fee collections for 1933.

The reduction in collections, Steward said, was due to the fact the 1933-1934 special session of the Legislature passed an act providing that the license year should begin on Jan. 1 instead of Feb. 1. As a result the 1934 license plates were issued for eleven-twelfths of the reduced fees fixed by the special session.

Steward's report to Secretary of State Brown showed 631,783 passenger cars were licensed during 1934, as compared to the total of 592,981 cars licensed in 1933; that 108,032 motor truck license plates were issued in 1934, as compared to 103,542 in 1933, that 18,024 trailer plates were issued in 1934 as compared to 13,177 in 1933, and that 37,419 chauffeurs' licenses were issued in 1934, as compared with 33,396 issued in 1933.

AUTO CODE RENEWAL DIFFERENCES IN NRA

"Unfortunate Impression," Says Richberg of Automatic Extension Feb. 1—Board Views.

By the Associated Press.

WASHINGTON, Jan. 19.—Donald R. Rihcberg is in some disagreement with officials of NRA's administrative board on the automobile code. Richberg, head of the National Emergency Council and also o fthe group named to draft NRA policy, said at the White House it was "an unfortunate impression" that the automobile code was to be renewed automatically on Feb. 1. Members of the board had said they knew of no difficulties in the way of renewal.

An indication that members of the board have opposite viewpoints followed a recent speech by S. Clay Williams, board chairman, who said that NRA should be continued on a temporary basis, substantially without change. Other members of the board, questioned as to whether this speech represented the board, said no emphatically.

Some of Their Differences.

Blackwell Smith, NRA acting counsel, said recently the board would make no recommendations on the question of legislation. Another official said any recommendations would be strictly informal in nature, and that more or less formal suggestions would be made on whatever legislation was shaped by Congress.

Board members, however, interpreted the differences as those of healthy argument.

Richberg said the automobile code would be carefully studied before a decision was reached on its renewal. Discussing the work of an NRA committee, which is studying the possibility of smoothing out employment fluctuations in the industry, he said the committee was "named particularly to report on working conditions, and more specifically to study the possibility of regularizing employment."

He said the automobile employers had shown an interest in the regularization of employment "but the main question is the speed with which it is to be done."

Noting that about 13,500 employes in Detroit out of about 16,000 who have so far voted had declared against affiliation with labor organizations, Richberg characterized this as "very interesting."

Industry Spokesman's View.

A spokesman for the automobile industry said that so far as he knew the industry expected to renew the code without change on Feb. 1.

Whatever the result of the NRA study, it was his opinion that proposed changes could not be made in time to be included in the code, and that changing of the code presumably would necessitate hearings. Usually a 20-day notice is given for such hearings, more time that is available between now and Feb. 1.

Meanwhile, the NRA was criticised by the Machinery and Allied Products Institute in a statement that "the policy of restricting production of machinery and other capital goods which was written into early NRA codes still constitutes an important bar to economic recovery and re-employment in the capital goods industries."

NRA recently has removed some production restrictions.

Burglar Gets $419 and Jewelry.

A burglar broke into the Universal Supply Co. building at 1016 Olive street, Friday night and cut a hole in the wall which admitted him to the rest of the store at 1014 Olive. He took the key to the safe from the cash register, and from the safe, got $419, a $50 ring and a $30 watch.

ST. LOUIS FIRMS SEEK CITY STONE CONTRACT

Only Eight of 250 Men in Industry Now Working, Aldermen Are Told.

The situation in the cut stone industry in St. Louis, in which only eight men are said to be working at present as compared to 250 six years ago, was discussed before the Ways and Means Committee of the Board of Aldermen yesterday.

At the request of representatives of the industry, Alderman Hastey, acting chairman of the committee, said he would introduce a bill next Friday specifying that the cut stone contract in the construction of a wing of the Homer G. Phillips Hospital for Negroes be awarded to a St. Louis company.

The City Counselor's office has held in previous attempts to give preference to local firms that the city charter requires that contracts be awarded to the lowest responsible bidder, regardless of where from.

S. M. Lederer, president of the Cut Stone Contractors' Association, told the Aldermen that St. Louis firms could not compete with stone fabrication companies in the Bedford (Ind.) district, where minimum wages are 40 cents an hour, against 70 cents here. Lederer said there were 12 stone plants in St. Louis capable of handling the hospital contract.

P. J. Brice, business agent for the Hoisting Engineers' Union, said that in 1929 the union had an active membership of 150 men, but that at present there were only 40 active members and only three employed. George Delling, president of the Stone Cutters' Union, stated that six years ago 100 stone cutters were employed. At present, Delling said, five men are working. Many stonecutters are on the verge of going on relief rolls, he said.

F. G. Elliott, of the Wabash Stone Co., told the committee that New York City had an ordinance giving preference to local stone contractors on municipal work.

Burned When Stage Whiskers Blaze

By the Associated Press.

SPRINGFIELD, Mo., Jan. 19.—Irvan Dwyer, 9-year-old school boy, was severely burned when his stage whiskers caught fire from a candle during a school play at Ozark.

Missourian Dies at 92 From Fall.

By the Associated Press.

CLINTON, Mo., Jan. 19.—John Drach, 92 years old, who for 36 years was Public Administrator of Henry County, Missourir, died today from injuries suffered in a fall last week. Drach was the oldest elective office holder in Missouri when he resigned as Public Administrator in 1932. Funeral services will be held here Monday.

Save NOW ON QUALITY UPHOLSTERING
Your Living-Room Suite Completely REUPHOLSTERED Including materials, as low as..... Guaranteed Custom Work. REPAIRING & REFINISHING. $29
Phone FOrest 8977
Wm. B. APPELL UPHOLSTERING COMPANY 4524 Delmar EASY TERMS

BUILDING To Be REMODELED AND REDECORATED!
We Can't Have Painters, Plasterers and Carpenters Working in the Same Building With a Lot of Fine Furniture! We Must Clear Our Floors at Once!
SWEEPING EMERGENCY
CLEARANCE SALE
Floor Samples and One-of-a-Kind Pieces on All Floors Must Be Sold Immediately Regardless of Cost or Profit!
Reductions of ONE-HALF and Even More!
$1 Down Delivers Any Article!
OPEN NIGHTS 'TIL 9
We Sell for CASH OR CREDIT
FREE! Beautiful DINNER SET ... With Purchase of $10 or Over, Cash or Credit!
at GOLDMAN BROS. 1102 1108 OLIVE ST.
This Pretty Lamp and End Table FREE! With Any Studio Couch!
$29.75 SIMMONS Studio Couches! for Quick Clearance at ... $19.75
If you need a Studio Couch, by all means see these wonderful bargains at once! Floor samples—latest style genuine SIMMONS Couches in newest coverings will go to first buyers at $1 DOWN! You Get a Beautiful Dinner Set FREE!

Its here! THE NEW Stromberg-Carlson TREASURE CONSOLE
"There Is Nothing Finer Than a Stromberg-Carlson"
No. 60-LL $95.00
BROADCASTS FROM ALL OVER THE WORLD
Baldwin PIANO CO. 1111 Olive Open Evenings

LIVING-ROOM AND BEDROOM SUITES!
Mohair! Tapestry! Frieze! Both bed and stationary styles! Each with a full 9-piece room ensemble!
$118 9-Pc. Living-Room ENSEMBLE $58.95
$130 9-Pc. Living-Room ENSEMBLE $64.95
$154 9-Pc. Living-Room ENSEMBLE $76.95
$158 9-Pc. Living-Room ENSEMBLE $78.95
$170 9-Pc. Living-Room ENSEMBLE $84.95
$180 9-Pc. Living-Room ENSEMBLE $89.95
And Many Others—See Them!
1/2 PRICE! ... Floor Samples and One-of-a-Kind Only! See Them EARLY
$5 A Month Buys the One You Want!
WE TRADE IN Your Old Suite!
Dinner Set Free With Every Suite
Beautiful, high-grade, new Suites—many designs and finishes! Each a complete 9-piece bedroom outfit!
$100 9-PIECE Bedroom Ensemble $49.95
$120 9-PIECE Bedroom Ensemble $59.95
$130 9-PIECE Bedroom Ensemble $64.95
$140 9-PIECE Bedroom Ensemble $69.95
$150 9-PIECE Bedroom Ensemble $74.95
$160 9-PIECE Bedroom Ensemble $79.95
Many Others at HALF PRICE!

A NEW PHILCO
POLICE AND LONG WAVE RADIO for Only $20 Complete With Tubes!
The most powerful and most beautiful radio ever offered at such a low price! Gets police and regular broadcasts! Full rich tone!
90 Days Free Service! $1 DELIVERS!
FREE! New Radio Atlas
BRING THIS COUPON to store. We will give you latest Atlas without obligation.
Name.....
Address.....
Check whether you have radio.
Yes ☐ No ☐
at GOLDMAN BROS. 1102-08 OLIVE ST.
Small Carrying Charge for Deferred Payments

A SHOWER FOR ME? OH, I'M SO THRILLED! HOW CAN I EVER THANK YOU? EVERYTHING IS SO BEAUTIFUL...
MY DEAR, WE'RE MARRIED AT LAST! I HOPE I CAN ALWAYS MAKE YOU AS HAPPY AS YOU ARE TODAY...
DON'T WORRY, DARLING. I'LL NEVER BE A DRUDGE. NOT WHEN RINSO ENDS WASHDAY SCRUBBING AND MAKES ALL CLEANING SO EASY
Now brides have easier washdays—whiter washes
BE CLEVER! Use the soap that ends scrubbing and boiling.
Be thrifty! Use the soap that *soaks* out dirt and makes clothes last 2 or 3 times longer. You'll save lots of money.
No wonder millions prefer it!
Use Rinso. It gives rich, lively, long-lasting suds that gently *soak* out dirt and get your week's wash whiter, brighter, sweeter than you could scrub it. And remember—no soap *soaks* clothes clean in a shorter time or with greater safety than Rinso.
Your hands will thank you!
Rinso is recommended by the makers of 34 famous washers. Tested and approved by Good Housekeeping Institute. Makes dishwashing and all cleaning easy. Saves your hands. Most women buy the BIG box.
TRY RINSO FREE
If you never have tried Rinso, send a clipping of this offer with your name and address to Lever Bros. Co., Dept. T-2, Cambridge, Mass. A full-sized package will be sent you without cost.
Rinso NRA CODE
AMERICA'S BIGGEST-SELLING PACKAGE SOAP FOR THE WASH—THE DISHES—AND ALL CLEANING

February Sales for the HOME

STARTS TOMORROW . . . A Series of PLANNED PROMOTIONS at VANDERVOORT'S



Buy With CONFIDENCE — VANDERVOORT'S GUARANTEE THESE PRICES FOR THE FEBRUARY SALES ONLY

Our Furniture Shop Outdoes Itself in this Amazing Sale of

"VALENTINE SEAVER" SAMPLES

172 Pieces—Fine Quality Living Room Furniture

PAY 10% CASH
Convenient Deferred Payments — Small Carrying Charge
TRADE IN YOUR OLD FURNITURE
All Sales Final
No Exchanges
No Refunds

No two alike. When these are gone, there'll be no more. Davenports, Love Seats, Occasional Chairs, Easy Chairs, Two-Piece Suites. Here are the quick facts. This nationally known maker of fine furniture found it necessary to renovize his Chicago show rooms. For that reason he broke an age-old tradition not to sell samples at a discount. Vandervoort's buyer realized an opportunity was in the making. He made them an offer to buy their complete show room samples. They were shipped to us direct from the furniture mart in Chicago. Every piece of latest style, in newest fresh upholstery fabrics. Don't confuse this with a sale of ordinary merchandise for this is fine Furniture.

Note the Extreme Savings—See Illustrations—Actual Photos of Samples
Such Pieces at Such Prices Mean Selections Will Last Only a Few Hours

Vandervoort's Furniture Shop—*Fifth Floor*

1/3 OFF TODAY'S REGULAR RETAIL PRICES

SALE! 29,600. Worth of High-Grade

BROADLOOM

RUGS and CARPETS to be Sold for 19,250.

the Customers Save 10,350.

Another smashing triumph for Vandervoort's Rug Shop—Once again our patrons share in tremendous savings. Monday we offer the surplus stocks of a large jobber who has sacrificed his profits to reduce his inventory. Lucky for us—and lucky for you. Visit the fourth floor rug shops Monday.

3 Great February Opportunities—Over 10,000 Yards in Sale

No. 1—Made-Up Broadloom Rugs . . . . All Sizes and Colors
No. 2—Broadloom by the Roll . . .9, 12, 15 Ft. Widths . . . 16 Colors
No. 3—27-Inch Carpet, Plain and Figured . . . All Included

Opportunity No. 1—SEAMLESS READY-MADE BROADLOOM RUGS!

Over 300 Rugs in This Lot. Here Are a Few Examples:

SIZE	COLOR	Originally	SALE	SIZE	COLOR	Originally	SALE
9x12	Green	54.00	**31.95**	6.9x12	Blue	42.25	**30.00**
12.6x15	Green	109.30	**46.35**	9x12	Rust	42.00	**24.50**
9x9	Castilian Red	41.25	**29.25**	12x15	Copper Rose	139.00	**98.20**
8.7x15	Walnut	65.90	**46.75**	12x12.9	Heather	76.25	**53.85**
9x12	Green	51.00	**29.40**	9x12	Briar	42.00	**28.80**
9x10.3	Raisin	46.60	**32.95**	15x9.8	Peach	73.00	**51.70**
8.7x11	Burgundy	47.75	**34.75**	15x15.10	Jade	115.65	**67.50**
9x13.8	Green	62.00	**33.00**	12x12.9	Taupe	76.25	**53.85**
12x9.9	Cast-Red	58.20	**41.20**	9x20	Taupe	125.00	**89.75**
13.7x15	Rose Beige	99.50	**59.50**	9x12	Peach	51.00	**34.50**
7x9	Walnut	32.75	**23.25**	7.9x12	Rust	47.95	**34.00**

OPPORTUNITY NO. 2
Made to Your Room Size Seamless Broadloom Rugs
9 Ft.—12 Ft.—Some 15 Ft. Many Colors
Orig. 4.25 Sq. Yd.
Have your seamless Broadloom made especially to your exact room measurements, at great savings!
2.98 Square Yard

Example
Made-to-Order Broadloom RUG
9x12
Regular 54.00
Now 38.76

OPPORTUNITY NO. 3
If You Want 27-Inch CARPET—Plain or Figured
1500 Yards—27-Inch Hall and Stair Carpet
Orig. 2.75 to 3.10 Yd.
The season's best and newest shades such as green, taupe, rust, briar, peach or burgundy, all are here.
1.89 Yard

Vandervoort's Rug Shop—*Fourth Floor*

This 95-Piece "NORITAKE" Imported Real China DINNER SET



Service for 12 Including Cream Soups

95 Pieces
12—Dinner Plates
12—Bread and Butter Plates
12—Fruit Saucers
12—Cream Soup Cups
12—Cream Soup Plates
12—Tea Cups
12—Tea Saucers
Casserole
14-in. Platter
10-in. Platter
Sugar Creamer
Gravy Boat
Vegetable Dish
Pickle Dish

February Sale Price
34.95

If you aren't sufficiently dazzled by the price to come rushing in, you will be by the exquisite quality and patterns. Charming floral patterns in three dainty designs. Newest shapes; ½ gold matt handles. These sets will make ordinary dinners seem like real feasts.

Vandervoort's China Shop—*Sixth Floor*



7.75 to 9.50 Values Ready-to-Hang DRAPERIES

Sateen lined. 50 inches by 2½ yards long. You may look far and wide but you'll not find another sale like this. New rough weave rep and fine figured damask, tailored in our own workroom.

7 Different Colors
Brown *Eggshell Blue* *Woodrose*
Rust *Red* *Gold* *Green*

Also Over 500 Pairs Ready-to-Hang Draperies Specially Priced 9.98 to 18.50

February Sale Price
6.98

Vandervoort's Drapery Shop—*Fourth Floor*

● Convenient Deferred Payments—Pay 10% Cash ●
LOOK FOR THE FEBRUARY SALE SIGNS THROUGHOUT THE STORE

SCRUGGS VANDERVOORT BARNEY
For More Than Eighty Years the Quality Store of St. Louis

$3,300,000 SPENT FOR RELIEF WORK IN COUNTY IN 1934

$1,500,000 Paid Out in Direct Aid and About $1,800,000 on Job Projects, Wallace Says.

Total expenditures for relief work in St. Louis County in 1934 were $3,300,200, Asa B. Wallace, chairman of the County Relief Committee, said yesterday. This included the costs of various work relief projects as well as of direct relief.

Direct relief expenditures for food, clothing and necessaries for needy families, rose from $48,800 for last January to $207,000 for December and totaled $1,503,300 for the year.

With the exception of small amounts given for the purpose by the St. Louis County Court and amounts allotted to county agencies through participation in the United Relief Campaign, all money spent for relief came from the Federal Emergency Relief Administration.

Increase in Number Aided.

At the beginning of 1934 there were 4433 families under care of county relief agencies. Of these, 3274 families were receiving direct relief. By the end of the year the number of families under care increased to 9570, representing about 46,900 individuals, or 21.3 per cent of the county's population. Direct relief was given during December to 8622 of these families, or 91 per cent of those under care, and 19.3 per cent of the population. Eighty-five social workers were employed, an average of one for every 112 families under care.

Work relief projects in 1934 cost $1,796,900, all of the money coming from the Federal Government. This included CWA projects on which $1,223,400 was paid in wages during the first three months of the year to a number of employes ranging from 8600 at the peak to 2700 at the expiration of the CWA.

FERA Work in County.

Beween April 1 and the close of the year, a varying number were employed on FERA work in the county at a cost of $573,500. During December, 1532 were employed on various labor jobs and 466 at "white-collar" tasks, the cost for the month being $72,000.

Unless the county contributes more toward meeting the cost of direct relief, it is likely Federal relief grants will be stopped, Wallace told the County Court Friday. The County Government contributed only $33,000 last year. The court took under advisement Wallace's request that the county appropriate $80,000 for relief purposes during 1935.

This amount was needed, Wallace told the court, to take care of 320 pauper cases recently taken over from the court by the relief committee and to meet rents and other overhead expenditures incident to the administration of relief work.

BRYN MAWR ALUMNAE DRIVE

Campaign for $1,000,000 Building Fund to Open Tomorrow.

A national campaign among alumnae of Bryn Mawr College to raise $1,000,000 for construction of a new science building to commemorate the fifitieth anniversary of its founding will be started tomorrow.

Mrs. George Gellhorn, 4366 McPherson avenue, is a member of the National Executive Committee. Miss Mary B. Taussig, 50 Westmoreland place, is chairman of the St. Louis Campaign Committee. Other members are: Miss Mary D. Carpenter, Mrs. Evarts Graham, Miss Emily Lewis, Mrs. Aaron Rauh, Miss Delia Smith, Mrs. Ernest Stix, Mrs. W. B. Knight Jr. and Mrs. Gellhorn.

$39,340 LENT IN E. ST. LOUIS FOR HOME MODERNIZATION

103 Applications Approved Since Beginning of Government's Campaign.

Since the inauguration of the Federal Housing Administration's home modernization campaign three months ago, East St. Louis banks have made 103 loans totaling $39,340. The three banks from which loans are obtainable are the First National, the Union Trust Co. and the Southern Illinois National.

The East St. Louis Chamber of Commerce has opened a campaign headquarters at 139 North Fourth street, in the Goldman Building, where persons may make inquiry as to procedure for obtaining a loan. Here credit ratings are checked and, when the applicant is found eligible he is referred to the bank of his choice. The office is in charge of A. M. Unverzagt.

Picketing activities of an association of unemployed recently halted a survey to determine the city's housing needs and inform home owners of requirements for obtaining a loan. Since then, contractors and materials dealers have taken over the conducting of the campaign.

PREACHES UNDER OLD BEQUEST

500-Year-Old Will Provides $1.50 for Sermon East New Year's.

LONDON, Jan. 19.—The Rev. Henry Fynes-Clinton, as a "learned man," preached a sermon at the church of St. Michael's in Crooked Lane on New Year's day, thereby earning 6 shillings ($1.50) under an ancient bequest.

When Henry Cloker died here 539 years ago, he wrote in his will: "I will that the master wardens of the Company of Coopers, after ye decease of my wife, shall upon New Year's day, at afternoon yearly forever, at a reasonable hour, in the Church of St. Michael's, provide some learned man to make a sermon, and he to have for his pains 6 shillings."

Address by Dean Stephens.

Prof. G. W. Stephens, Washington University, will address the Electrical Board of Trade Tuesday at 12:15 p. m. at Hotel Statler on "Inland Waterway Transportation—Fact or Fiction?"

TOM THUMB ELECTRIC SALES CO.
Catalog Sent Free 1010 Olive St. CHestnut 4648

ELECTRIC IRON CORD SET
8½c Limit 1
Fits all electric irons, toasters, percolators.

ELECTRIC WIRING SUPPLIES—SPECIALS!

Duplex Floor Plugs, Each.. 9c
Single Pole Toggle Wall Switches, Each 9c
7-32" Loom, per ft. 2c
No. 14 R. C. House Wire, Per 100 ft.. 65c
Iron Switch Boxes, Each 8c
Nailed Knobs, 2-pc. Each 1½c
Porcelain Tubes, all sizes. Per 100 65c
Bakelite Switch Plates, gang 8c
No. 14 2-Wire BX or ROMEX, Per ft. 3½c
250-ft. Coils, ft. 3c

$1.75 Kitchen Unit Complete 79c
MAIL and PHONE ORDERS Filled

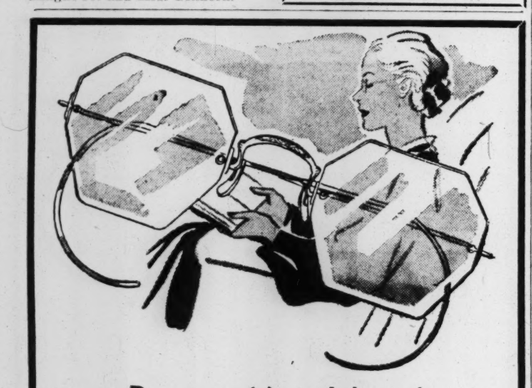
$12.50 6-Light Living or Dining Room New Indirect Fixtures, SPECIAL $4.95
Length 36 in. Spread 18 in. Equipped with 5 lights on side and 1 light in center. Finished in Silver or Bronze with hammered metal and antique glass effects. Wired complete.

$10.50 5-light, same as above, SPECIAL $3.95
$9.00 3-light, same as above, SPECIAL $3.45

All Store and Tavern Fixtures at Special Prices
MADE OF HEAVY CAST METAL. FINISHED IN SATIN GOLD & COLOR

$5.00 5-Light Living or Dining-Room Fixture, complete. Special $2.79
Length 36 in., width 17 in.; choice of ceiling, drop or candle style.
3-light, same as above $2.59
2-light, same as above $2.39
1-light Wall Bracket $1.10
2-light Wall Bracket $1.25

See Our Specials on Elec. Wiring Supplies



Preserve Your Vision!
Engraved Mountings
Featured Here Starting Monday . . $3.65 Lenses Not Included

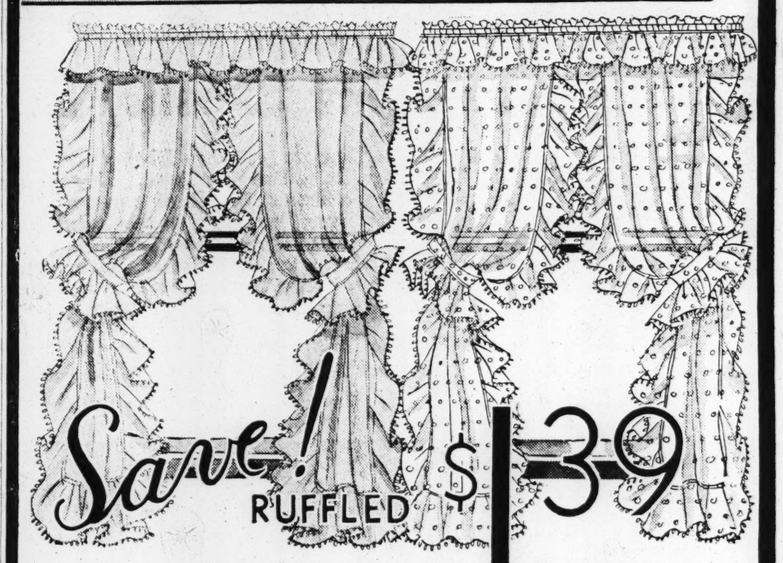
Avoid the strain of long Winter evenings under artifical light! Have your eyes examined . . . if you need glasses choose this frame! Your own lenses inserted without extra charge.

Drs. Schwartz, Platz, Shank, Pollok and Landgraf . . . Optometrists in Attendance
Main Floor Balcony

Famous-Barr Co.
OPERATED BY THE MAY DEPT. STORES CO.

Thousands of Thrifty St. Louisans Call Us
HOMEFURNISHING HEADQUARTERS
They Do All Their Home Accessory Choosing Here Where Values and Assortments Are Unexcelled!

Lamps, Linens, China, Rugs and all the other things that make a house a home await you here in unbelievable variety! Whatever your needs . . . whatever your budget . . . Housewares Headquarters has what you want!



Save! RUFFLED $1.39 a pair
Curtains
$1.98 Value . . . Specially Offered Beginning Monday!

Take a fresh outlook on life! Put up dainty new curtains! Your choice of two popular styles . . . both with full ruffles across tops and down both sides! Dotted or plain French marquisettes, made with dainty picot loop edge!

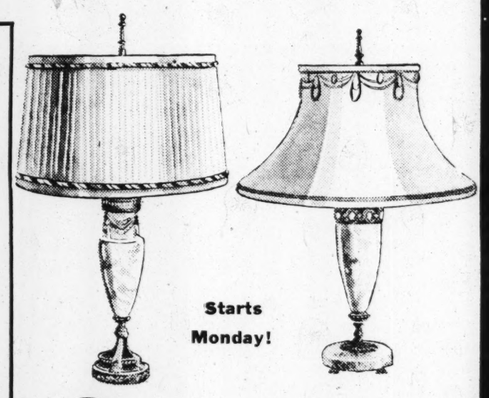
Ivory or Ecru Color in Both Styles!
Dotted style are 50 inches wide, 2½ yds. long . . . plain marquisette are 52 inches wide, 2½ yds. long.
Sixth Floor

Birge Wall Papers
Add Beauty to Distinctive Interiors!
39c to $6.00 Roll

The new 1935 designs are here . . . soft or clear bright shades of Waterproof Wall Paper for every room!

15c Roll
30-inch Craftex Paper in new spring colors! *Band to match, 5c yd.*

5c Roll
Floral and chintz design papers for bedrooms! Sunfast! *Bands to Match, Yd., 4c*
Tenth Floor



Starts Monday!
Onyx Lamps
Specially Offered in Our January Sale!
Regularly $25 . . . now $12.50

Choose from three distinctive styles in modern Table Lamps! Bases are of marked Mexican onyx in warm ivory tones with gold-plate mountings! All-silk shades to match!

Brazilian Onyx Metal Urn Table Lamps $5.45
Pottery and Metal Table Lamps $2.59
Seventh Floor

White Electrics
With 1935 Improvements for Ease in Sewing!
specially priced at . . . $49.50



Make new things for the house . . . clever frocks, suits, blouses for your own Spring wear on a White Electric! Every Machine equipped with knee control, sewing light, and all attachments . . . encased in a walnut desk-style cabinet.

5 White Rotary Electric Samples, $79.50
Sixth Floor

FOR TELEPHONE ORDERS or Adjustment Orfield 45 00 . . . Direct,

FAMOUS-BARR
OPERATED BY THE MAY DEPT. STORES CO.
WE GIVE AND

It Starts Monday at 9 a.m.

FAMOUS-BARR CO.
FEBRUARY FURNITURE SALE

Bringing Hundreds and Hundreds of Items From Our Regular Stock Supplemented By Inviting Special Purchases . . . at Savings of Thrilling Magnitude!

Now is the time to make your home more livable! The trend is up . . . and homemakers everywhere are marching right along to that inspiring theme! That's why thousands of thrifty St. Louisans will turn their steps to Home-Furnishing Headquarters, where assortments and values are unexcelled. Join the throngs . . . spare your budget and beautify your home by choosing smart, sturdily constructed suites and pieces from the vast collection that awaits you here. Again as in years past . . . the savings are excitingly large! See for yourself . . . beginning Monday at 9 A. M.!

Remember! Whatever Your Preference . . . Whatever Your Purse . . . Furniture Headquarters Has What You Want!

Get a New Slant on What's New in Furniture! See the "Slanto-gram" on Our Tenth Floor
TENTH

RDERS or Adjustm[ents] [Gar]field 45 00 . . . Direct, Quick Personal Shopping Service

US-ARR CO.

WE GIVE AND REDEEM EAGLE STAMPS—FEW RESTRICTED ARTICLES EXCEPTED

tats
ray
a.m.

BAR CO.'S
RY
TURE
A-E

tems
ed
t

! The
arching
ousands
furnish-
e unex-
eautify
tes and
Again
See for

ver Your
u Want!

re! See the "Slantorai[n]" On Tenth Floor.

TENTH FLOOR

Little By Little

over a long period of time! If wish to avoid a large outlay of when making your selections as thousands of St. Louisans do use our Liberal Deferred Payment

(Small Carrying Charge)

ultants Are Here

to help you in making selections. r knowledge assures you of se- ing furniture that will fit your get as well as it fits your home!

t About Prices?

Price Tags have a value surprise ore for you! For whatever your e . . . small apartment, bungalow tately house . . . there are prices to meet every furniture budget!

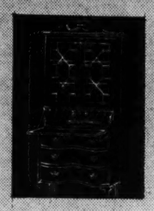
HIGHLIGHTS

. . . that are typical of the hundreds and hundreds of other savings opportunities that await you here, in this super-value event!

$30.00 Secretaries

Well Made! $19.98

Governor Winthrop style . . . in walnut, mahogany or maple veneer and cabinet woods.



$27.50 Mattresses

Inner-Springs! $14.95

Sturdily made with 320 inner springs covered with cotton linter felt!

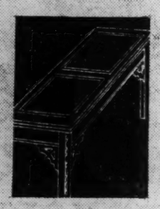




2-Pc. Living-Room Suites

$140 Value! $89.50

Lounge chair and divan . . . strongly constructed! Choice of newest fabrics!



Cocktail TABLES

Mahogany! $9.90

Chinese Chippendale, Modern Classic and Adam styles . . . 32 inches long.

4-Pc. Bedroom Suites

$150 Value! $100

Chippendale style in walnut or mahogany veneer and other cabinet woods. Full or twin size bed.





9-Pc. Dining-Room Suites

$135 Value! $69.50

Rich walnut veneers and other cabinet woods. Sheraton style featuring excellent cabinet work!



Solid Maple Bed Rooms

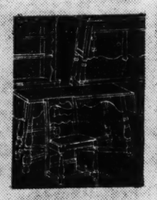
Three Pieces! $59.50

Clear, smooth, honey-colored maple! Bed, chest and dresser or vanity!

Chestnut Dinettes

Table and 4 Chairs! $39.90

Staggered leg buffet or Welch cupboard china cabinet to match, each $19.90.



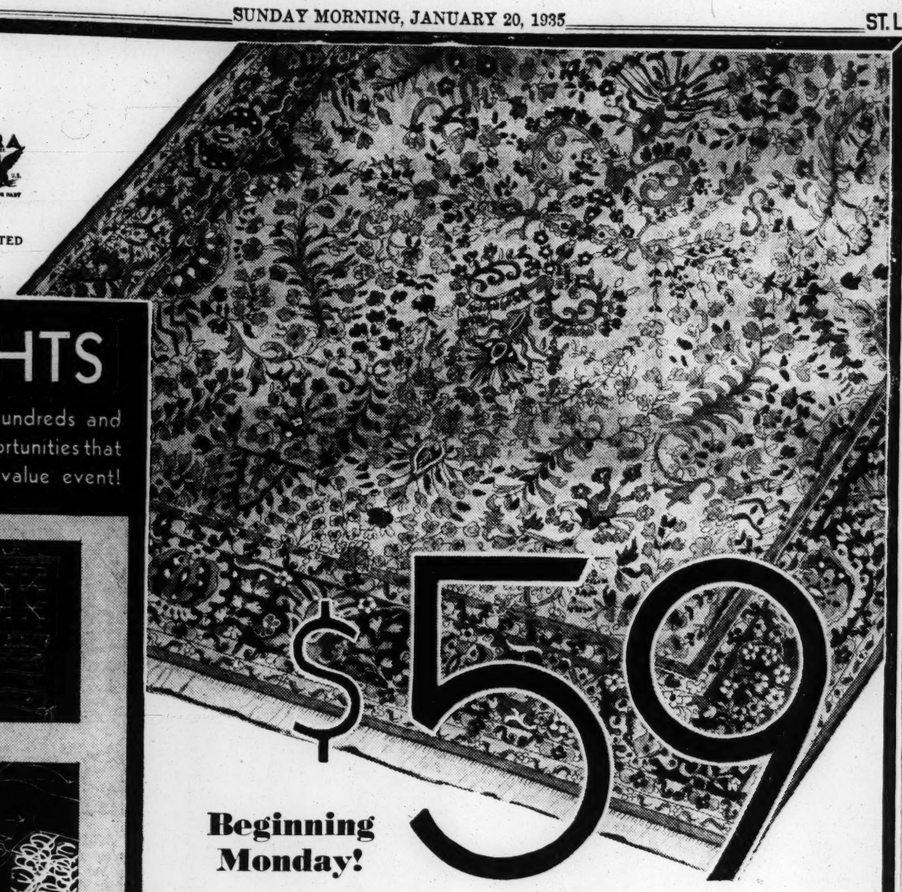
Solid Mahogany Chairs

Barrel Backs! $39.50

A wide array of magnificent covers! Gorgeous carved mahogany frames!



Tenth Floor



$59

Beginning Monday!

American Oriental RUGS

Discontinued Styles Purchased From the

Bigelow Sanford Carpet Co.

¶ A spectacular saving opportunity! It's only because these patterns are being discontinued to make way for the new ones that we are able to offer these Rugs at such a *very, very* modest price! They embody the lustrous sheen . . . deep luxurious pile . . . clear, brilliant colors . . . and harmonious patterns that you always expect in Bigelow Sanford Rugs—and every one is an authentic copy of a hand-woven Oriental! Ten different styles for your selection!

Your Choice of 9x12 or 8.3x10.6 Foot Sizes

Ninth Floor



a unique event! Sale of

'Stebco' Brief Cases

The Surplus Stock of This Nationally Known Maker! 925 Pieces, **Regularly $2.50 to $12.50**, *Offered, Starting Monday,*

At Savings of 35% to 50% and More

¶ Salesmen! Executives! Students! Professional men! You'll find many a use for these marvelously made, modern briefs . . . and the savings, you'll pocket with equal relish! Don't miss this opportune offering.

Talon-Fastened 2-Way Briefs

$2.50 and $2.98 Kinds $1.39

A convenient cowhide holder for books, papers or correspondence! Opens on top and side. Sizes about 10½x13 and 11x16.

$3.98 & $4.98 Briefs $2.59

Slide-fastener extends around three sides. Cowhide . . . neatly lined. Accessory pockets.

$6.98 to $8.98 Briefs $3.99

"Multi-pak", 2 and 3 pocket styles, talon-fastened. Handles can be slipped out of sight.

$10 and $12.50 Cases $4.99

De Luxe Multi-Pak Briefs, in seal, pigskin, or walrus. Limited quantity in this group.

Ninth Floor

INTERIOR IS RESTORED IN EUGENE FIELD HOME

Committee Now Ready to Receive Suitable Gifts of Furniture and Fieldana.

Restoration of the interior of the childhood home of Eugene Field, the children's poet, at 634 South Broadway, has been completed. The committee in charge of the work has announced its readiness to receive gifts or loans of suitable furniture, typical of the time of the poet's boyhood in the 50's, and of Fieldiana to lend interest to the shrine.

The only work remaining to be done is improvement of the front exterior and erection of a high brick garden wall, together with the planting of the garden, which will be done in the spring.

Cost of the interior renovation and betterment has been $600. This was paid from a fund of $961, contributed recently in nickels, pennies and dimes by school children. The balance will be used for the remaining work. Jesse P. Henry, insurance agent, who has restored several houses and specialized in Americana, has had charge of this undertaking. He and his partner, Carl P. Daniel, paid $700 to repair and renovate the exterior last year.

Henry heads the committee, which includes Superintendent of Instruction Gerling of the Board of Education, McCune Gill and Meyric R. Rogers. He said he would welcome offers of furniture or Fieldiana, for the consideration of the committee, at his office in the Pierce Building.

Yesterday, when the last work inside, consisting of varnishing the floors, was finished, Henry and Dr. Gerling visited the place. It had been transformed since last June, when the Board of Education voted to accept the offer to restore it. The work inside was done since Dec. 10.

The fine old woodwork has been given new life. Plastic wood filled the holes and scars made by careless tenants. Gleaming white paint made the doors and window frames stand out. Iron work that was out of place was removed from the fireplaces, but the worn and broken brick hearths were left untouched on purpose.

From the narrow staircase a dilapidated balustrade was removed and in its place were installed a cherry rail and thin white banisters taken from a companion house wrecked last year. The effect was striking.

A remarkable feature of the task was the wall paper Henry obtained. For the two downstairs rooms and the halls a mill made a special run to duplicate designs that were in vogue about 1820-40. For the rooms it had an Empire motif, with figures of a classical bowl and a bunch of grapes; after shellacking to tone it down it had an old gold color. For the halls the design was gayer, with a gray background and a figure of a fancy pavillion in red and green. A company in Alsace-Lorraine furnished the colorful flowered paper for the large second-floor bedroom in a pattern it began producing about 1800. A latter-day partition was removed to convert two chambers into this one room.

For the caretaker who probably will be installed later, a second floor backroom has been done over in more modern style, with a bathroom built in where none existed in Field's time. A Kentucky rag carpet will be obtained to cover the entire floor of the front room.

The house was built about 1845. It had no central heating, so a hot-air furnace was provided. It bothered Henry's artistic sense to cut the floors for the registers, but this could not be helped. Electrical wiring also was placed throughout. In the lower hall ceiling was found a hook, which will be used to hold a picturesque old lantern Henry obtained.

Restoration was not extended to the third floor, as it will not be needed, but the surface grime was removed there. The contrast between the refurbished and the untouched rooms was great. Improvement of the outside front wall, done last summer, was unsatisfactory and this will be repeated. Henry and Dr. Gerling expressed hope that some time simple restoration might be extended to the adjoining old house at the corner of Broadway and Cerre street. Both houses belong to the Board of Education, having been saved from wreckers as a result of protests last year.

The committee will open the Field house to the public as a shrine for the poet when it is furnished. Henry said he had striven to make the place look like an ante-bellum home rather than a museum. Dr. Gerling praised the accomplishment.



Studio Located on Basement Economy Balcony!

Famous-Barr Co.
Basement Economy Store
Operated by the May Dept. Stores Co.
We Give and Redeem Eagle Stamps



Diary of a Shoe

"After Months of Service . . . At Last I've Found the Open Road to Renewed Vim and Added Vigor!"

"I was ready to retire. My heels were run down and I needed new soles. Then I took a trip to the Dominant Store. The change in my condition now is amazing! I look better . . . I fit better . . . and I'm ready to start another period of hard service!"

What a testimonial! If this shoe can do it . . . so can yours. The Dey Process of Shoe rebuilding offers services which assure it. Bring us your worn shoes . . . for rejuvenation!

The Dey Process . . . Exclusive Here in St. Louis!

Shoe Repair—Third Floor

Famous-Barr Co.

OPERATED BY THE MAY DEPT. STORES CO.

We Give and Redeem Eagle Stamps—Few Restricted Articles Excepted.

FAMOUS-BARR CO.'S BASEMENT ECONOMY STORE

We Give and Redeem Eagle Stamps — Operated by The May Dept. Stores Co.

All Men Are Not Created Equal... Even Those Who Wear the Same Size Collar! That Is Why These Quality Broadcloth

Tri-Way SHIRTS



Are Styled to Fit SLIMS, STOUTS, and REGULARS in Every Size!

They Are Irregulars of $1.65 Grade!

NRA WE DO OUR PART

78c

They Are Correctly Proportioned for Men of Every Build!

¶ Now you can choose a SLIM, STOUT or REGULAR Shirt in every size and obtain individual fit at an extraordinarily low price! These Shirts are always roomy, never baggy . . . they give freedom at shoulders, chest and arms . . . correct hang and length of sleeves . . . and form-fit collars!

Pre-Shrunk Throughout . . . With Wrinkle-Proof Collar, Ocean Pearl Buttons and Long, Round Cut Shirt Tails. White and Solid Shades!

The lustrous, long-wearing broadcloth of Tri-Way Shirts is so splendidly woven that they will fit and look the same after countless wearings and washings as the day when you first put them on! Men who are "hard" to please in quality, tailoring and fit will greet this offering with enthusiasm. The irregularities consist of tiny misweaves that will not impair their wearing quality. Sizes 14 to 17.

Patterned Shirts
Included in This Offering!
Seconds of $1.25 to $1.50 Grades!
78c
Collar attached style Shirt in striking patterns that men prefer. Variety of colors in sizes 14 to 17! Fully cut and well tailored.
Basement Economy Store

Save in a Decisive Manner on Women's

Silk Hosiery

By Choosing From This Exceptionally Low Priced Group Beginning Monday at 9!

Seconds of 50c to 69c Grades! Pair

- *Full or Mock Fashioned!*
- *Some With Picot Edge Tops!*
- *All of Pure Thread Silk!*
- *Strongly Lisle Reinforced!*

35c

¶ Here is an opportunity to stock up generously on hose that thrifty St. Louis women will welcome enthusiastically! The striking low price is possible only because this group includes broken lots and discontinued stock numbers. For best selection be here when the doors open!

Basement Economy Store

Going Great Guns! January Sale of

79c to $1.29 Silks

Rayons and Synthetic Weaves

In a Host of Charming Prints and Solid Shades!

Print Rough Crepe! Chiffon! Print Silks! Ribbed Sheers! Celanese Taffeta! Flat Crepe! Printed Rayons and Others!

59c Yard

¶ A very advantageous purchase of the silk stock of a manufacturer of dresses who closed his factory permits this offering! The wide variety of patterns . . . the splendid quality . . . and striking savings . . . make this a signal opportunity to start your Spring sewing in earnest.

Basement Economy Balcony

NAZIS START TALKING OF REGAINING MEMEL

Occasion Is Seemingly False Alarm of Lithuanian Troops Massing Near Border.

By the Associated Press.

BERLIN, Jan. 19.—German Nazis turned speculative eyes today toward Memel, like the Saar, a bit of pre-war Germany lost in the peace treaties.

A sensational report, published with singular uniformity by all of Berlin's Nazi-controlled newspapers, to the effect that Lithuanian troops were massing at Taurow, near the German frontier, was accompanied by editorial expressions that Memel (or Klaipeda), now nominally an autonomous city, should be restored to Germany.

The press, assailing Lithuania for numerous asserted breaches of trust in connection with Memel, said Lithuanian reserves had been called to the colors for three months, doubling the peace strength of the Memel garrison.

This alleged "saber rattling" indicated bad conscience, the newspapers asserted, declaring Lithuania's excuse for massing troops on the border was the report that Prussian storm troops intended to cross the border and capture the mandated city. This excuse, it was said, is "old, but none the less ludicrous."

Dispatches from Riga, Latvia, said the report of massing of Lithuanian troops was entirely inaccurate. Kaunas, capital of Lithuania, has no knowledge of any concentration of German forces in East Prussia.)

Asserting this to be the case, the "Nachtausgabe" observed:

"Under these circumstances it is no wonder if the Lithuanians fear, in view of Germany's victory in the Saar, that a plebiscite might become a reality in connection with the reorganization of things in Memel."

"Such a plebiscite," the newspaper added, "would certainly show the same result as in the Saar."

Memel, the population of which at the last census was 38,000, is on the band of the sound through which the Kurische Haff and the Niemen rivers empty into the Baltic. An important port, it also has iron foundries and other industries. Before the World War the town of Memel (subsequently renamed Klaipeda) belonged to Germany, together with a strip of territory east of the river. This territory Germany ceded under the treaty of Versailles, and the Allied Powers' Conference of Ambassadors proposed that the territory be handed over to Lithuania, subject to local autonomy. This the League of Nations approved in 1924.

AMELIA EARHART IS HONORED AT BANQUET IN OAKLAND, CAL.

Herbert Hoover and Officials Attend Celebration; President Roosevelt Sends Letter.

By the Associated Press.

OAKLAND, Cal., Jan. 19.—Amelia Earhart landed here late today from Los Angeles to join state, Federal and city officials and former President Hoover, at a banquet in her honor, celebrating her recent flight from Honolulu to Oakland.

This time Miss Earhart was a passenger in her own plane. It was flown by Paul Mantz, the mechanic who prepared it for the flight across the Pacific. Miss Earhart's husband, George Palmer Putnam, New York publisher, and Mrs. Mantz also were passengers.

President Roosevelt, in a letter for reading tonight at the banquet, wrote, in part:

"My dear Miss Earhart:

"I am pleased to send you this message of congratulations. You have scored again.

"By successfully spanning the ocean stretches between Hawaii and California, following your triumphant trans-Atlantic flight of 1928, you have shown even the 'doubting Thomases' that aviation is a science which cannot be limited to men only."



Drunkenness Is a Disease!
This FREE Booklet Explains Facts That Every Person Should Know

HERE is a treatise written on the disease of inebriety and its cure, written especially for the Keeley Institute. It is based on fifty years' experience, embracing the treatment of more than 400,000 patients, including men and women from all walks of life.

It tells you "why" the medical profession recognizes drunkenness as a disease; what famous medical authorities say about the disease of drunkenness . . . and *"how"* drunkenness can be cured. The booklet is free, and mailed in a plain envelope. Write at once for your copy, *NOW!*

Address W. N. Nelson, Secretary

The KEELEY INSTITUTE
DWIGHT · ILLINOIS

To Testify at Wife Murder Trial



—Associated Press Wirephoto.

MISS GRACE BRANDON
STENOGRAPHER at Brooks Flying Field, San Antonio, Texas, who will testify again concerning her romance with Maj. Charles A. Shepard, at his forthcoming trial in Kansas.

Four Frozen to Death in Hungary.

BUDAPEST, Hungary, Jan. 19.—Four persons were frozen to death today in bitter cold weather that continued to prevail throughout Hungary.

ROYAL BREWERIES' ASSETS

Listed in Bankruptcy Schedules at $4000; Liabilities $10,000.

Schedules of the bankrupt Royal Breweries, Inc., 1030 Victor street, were filed yesterday in Bankruptcy Court showing liabilities of $10,175 and assets of $4000.

Liabilities include $2125 due in wages, and $8049 due on open accounts. Assets consist of machinery and equipment estimated to be worth $4000. The brewery filed a voluntary petition in bankruptcy Jan. 8, after a few months' operation. It had a capacity of about 200 gallons daily.

$139 Relief for Committeeman.

A relief bill passed by the Board of Aldermen yesterday allowed William J. Brennan, member of the State Democratic Committee, $139 for damages to a building he owns at 1131-35 South Twelfth street. The Keystone Roofing Co., operated in the building by Brennan, was awarded $77 damages to its stock. The damage resulted from a sewer cavein, and the awards were approved by the City Counselor's office.

WANTED
OLD GOLD
STERLING SILVERWARE
Any Color—Any Condition
Indiana Gold & Silver Co.
222 N. SIXTH
OPPOSITE BOYD'S

NOW IN PROGRESS
January



Reduced To $6.65
Reduced To $7.65

Feet Hurt?.. There Is a Dr. Scholl Foot Comfort Appliance, Remedy or Foot Treatment That Will Give You Relief.

sale
Dr. Scholl's Scientific Shoes
Famous for Foot Ease
PRICES REDUCED 10% to 20%
Since the announcement of this Sale on January 2—the response from old and new customers has been overwhelming . . . a tribute and testimonial to the honest quality, thorough satisfaction and comfort which Dr. Scholl's Scientific Shoes have given to their wearers. If you have never worn them—come in now—every pair of men's and women's styles at reduced prices—from $4.65 to $9.35.
Dr. Scholl's
FOOT COMFORT SHOPS
617 LOCUST ST.

MANNE BROS. february
FURNITURE SALE
SAVE to 50% and MORE
ENTIRE STOCK REDUCED! 8 Big Floors!

$39.50 5-Pc. Oak Breakfast Set $14.35
$44.50 KITCHEN CABINET All Conveniences $21.45
$39.50 9x12 Rugs Beautiful Patterns $19.45
$19.75 Inner-Spring MATTRESS Full or Twin Size $9.95
$12.50 PULL-UP CHAIR Factory to You! $5.95
$9.95 BOUDOIR CHAIR Manne Custom-Built $3.95
$29.50 LOUNGE CHAIR Manne Custom-Built $13.50

Terrific Price Cuts on LIVING ROOM, DINING ROOM, BEDROOM, and KITCHEN FURNITURE, Rugs, Radios, Lamps, Etc.!

300 Living-Room and Bed-Davenport Suites! *Direct From Factory to You!*
$89 2-PC. LIVING-ROOM SUITE $37.65
$129 2-PC. LIVING-ROOM SUITE $57.95
$147 2-PC. LIVING-ROOM SUITE $68.55
$195 2-PC. LIVING-ROOM SUITE $86.40
$225 2-PC. LIVING-ROOM SUITE $99.15
$95 2-PC. BED-DAVENPORT SUITE. $39.25
$119 2-PC. BED-DAVENPORT SUITE. $49.75
$145 2-PC. BED-DAVENPORT SUITE. $67.35
$204 3-PC. BED-DAVENPORT SUITE. $89.45
$250 2-PC. BED-DAVENPORT SUITE. $119.65

79 Dining-Room Suites! From Nationally Famous Makers! *At Amazing Savings!*
$139—8 PIECES; handsome $59.75
$159—8 PIECES; fine finish $69.50
$219—9 PIECES; beautiful $89.75
$345—9 PIECES; massive $159.45
$485—9 PIECES; fine oak $219.15

134 Bedroom Suites From Nationally Famous Makers! *At Huge Discounts!*
$89—SMART 3-PC SUITE. Reduced to . . $36.50
$119—Beautiful finish. Special at . . $48.35
$150 MAPLE SUITE. Special at . . $69.75
$245—WITH TWIN BEDS . . . $119.55
$329 Modernette Suite. Special at . . $149.25

Many Hundreds of Other SPECTACULAR VALUES!
$3.95 TELEPHONE SET, Special at . . $1.48
$9.50 9x12 FELT-BASE RUGS $4.49
$14.50 DOUBLE COIL SPRING $8.95
$39.50 KNEE HOLE DESKS . . . $15.45
$89 LOVE SEAT, Special at $37.50
$12.50 METAL BED, Special at $5.95
$19.50 POSTER BED, Special at . . . $8.45
$14.50 CHEST OF DRAWERS $7.45
$1.95 END TABLE, Special at 89c
$1.50 CARD TABLE, Special at 69c

$59.50 CONSOLE GAS RANGE Newest Style $29.50
$6.50 SAMSON CARD TABLE Glass and Ash Trays $2.98
$14.50 OCCASIONAL TABLE Attractive Design $7.65
$39.50 SECRETARY DESK Handsome Design $19.95
$37.75 TWIN STUDIO COUCH Upholstered; Innerspring $17.45
$17.50 CHAISE LOUNGE Factory to You! $7.45
$99.00 MAJESTIC RADIO Modernistic Design $39.50

Let's Have Quick Action! Now!
Extra-Big Allowance for Your Old Furniture!
MANNE BROS
5615-23 DELMAR
Phone CAbany 6500
A Car will take you to the store, and home again!
OPEN TILL 9 P. M.
Plenty of FREE Parking

Here and There on the Air

Lehar Operetta, "Paganini", Never Produced in the U. S., On KSD Tuesday Night—Biblical Drama Today—"Romeo et Juliette" on KSD Saturday.



JOHN BARCLAY,

KSD LISTENERS Tuesday night will be able to hear a Franz Lehar operetta before it is produced in this country. The operetta is "Paganini," written by Lehar for Richard Tauber, the German tenor who is reported engaged for a radio series on an NBC chain. The first performed in Vienna in 1925. "Paganini" relates the complications which arise when the hero and his love with Napoleon's sister, Princess of Lucca. It abounds in romantic adventures and love intrigues, and the music is said to be in the best Viennese operetta style. "I Have Loved to Kiss Ladies," "I Would Like to Do Something Foolish Sometime," "No One Loved You as I Do," and "Love Is Heaven on Earth" are the titles of some of the songs in "Paganini." Gladys Swarthout, John Charles and James Melton, the tenor, will head the cast Tuesday night.

• • •

"EXODUS FROM EGYPT" is the title of the second in the "Immortal Drama" series at 1 o'clock today on KSD. One of the scenes details the visit of the Angel of Death seeking the first born of Egyptian families, but passing the homes of Israelites which bear the mark of lamb's blood on their doors. The climax is reached when Pharaoh's hosts are swept down in chariots as Moses' command the waters of the Red Sea open a path for the Israelites, then close upon the Egyptian soldiers.

• • •

OTTO HARBACH, author of numerous Broadway successes, is writing a special dramatic and musical serial planned to replace the House Party programs on KSD each Monday nights, starting Jan. 28. The story will concern itself with a musical family, the Haydns, in which the father is a composer, mother a former prima donna and the twin daughters are just coming out on stage careers. Harbach will play a role in the serial as well as write the script. He was a pianist for "Rose Marie," "No, Nanette," "Music in the Air" "Cat and the Fiddle."

• • •

GRACE NORENA, the Norwegian soprano, and Charles Hackett, lyric tenor, will sing the title roles in a Metropolitan Opera performance of Gounod's "Romeo et Juliette" which will be broadcast by the NBC from 12:50 to 4 o'clock next Saturday afternoon. Gladys Swarthout will sing the role of "Stephano"; Lawrence de Luca, "Mercutio"; Leon Rothier, Friar Laurence"; Angelo Pelagatti, Tybalt"; Henriette Wakefield, "Gertrude"; Milo Picco, "Paris"; Pasquale Ananian, "Gregorio"; Alfredo Voglasis, "Benvolio"; Louid Hasselmans, "Capulet"; and Arthur Anderson, "The Duke." Geraldine Farrar will be the commentator between the acts and Milton Cross, announcer. Miss Norena has the role of "Juliette" a number of times since her Metropolitan debut in 1933. Hackett returns to the "Met" after eight years, leading tenor of the Chicago Civic Opera.

• • •

BIOGRAPHIES of contemporary business men who have won prominence and positions of usefulness by qualities that illustrate a philosophy of living and doing told by John B. Kennedy, feature of a new series of 15 KSD programs at 8:30 nights. Kennedy, who already won fame as writer and editor, has become one of the outstanding figures in radio as commentator and director of notable broadcasts. The purpose of his talks in these new KSD programs is to show the mental and moral qualities that have enabled many American business men to not only hold the respect and admiration of their fellows, as well as achieve great business success, but cultivated with profit by the average man and woman.

• • •

"MERIDIAN 7-1212," an experimental radio play written by Irving Reis, one of the youngest CBS control board engineers, will be performed by the Radio Guild Thursday night at 10 on the CBS net. The title is the New York telephone number by which subscribers get the correct time. "Meridian 7-1212" dramatizes the story behind these telephone queries. It is composed of a series of completed episodes written by the New York operator on duty it is to announce the correct time at 15-second intervals. Suicide, a wager, travel by date, an execution, one of the happenings which call for a knowledge of the correct time. In the production, Reis will attempt to add dramatic impact to the action by means of sound effects control and a re-adjustment of voice levels.

• • •

TURNED out two plays meant to test radio's limitless boundaries in time and space. They were the successful "Split Seconds" and "Louis Blues."

• • •

BROADCAST linking cities in Germany, England, Denmark, Holland and Japan will be heard by the CBS net at 3:30 a. m. It will open in a meeting in Washington of the National Committee on the Cause and Cure of War. Mrs. Josephine Schain, advisory chairman of the committee, will open the broadcast and introduce Mrs. Carrie Chapman Catt, honorary chairman of the committee. Some of the talks by Lady Nancy Astor, member of Parliament for Sandwich, Kent, England; Ruth Bryan Owen, minister to Denmark, who will speak in Copenhagen; Cornelius Van Wyck, president of the World Council of the Y. W. C. A., meeting in Utrecht, Holland, and Jane Gauntlett, president of the Women's Pan-Pacific Union, speaking in Tokio.

WHO will play in Tuesday night's KSD light opera hour performance of "Paganini," the Franz Lehar operetta which never has been produced in this country.

FOUR KSD "Studio Stars" programs that have been attracting attention come at 6:30 four evenings a week. They feature La Verne Hutchinson, tenor, Mondays; Lorraine Grimm, contralto, who sings popular songs, Tuesdays; the Melotone Four, a male quartet, Wednesdays; and the La Pieno accordion orchestra Fridays.

• • •

NBC short-wave transmitters W3XL and W3XAL, which send out WJZ network programs, have been rebuilt for higher quality, greater reliability and a 60 per cent gain in signal strength. W3XAL uses the 6100-kilocycle channel in the evening and 17,780 k. c. in the daytime. W3XL uses 6425, largely for experimental and special broadcasting. W9XF, Chicago, uses the 6100 k. c. channel and carries WEAF chain programs during daylight hours.

• • •

CHARLES WINNINGER, who was the "captain" of KSD's Thursday night Show Boat until he was succeeded by Frank McIntyre when he resigned to play on Broadway, is to return to the air. His program will be of a variety nature, with Winninger cast as "Captain Bill" and supported by Frank Parker, the tenor; the Revelers Quartet, the Pickens Sisters trio and an orchestra led by Frank Tours. It will replace the Headliners show on the CBS chain Sunday night when Will Rogers finishes his engagement Feb. 6.

• • •

BASIL RUYSDAEL, formerly of the Metropolitan Opera, will have his own "Temple Bells" series on the WEAF chain and probably KSD at 1 o'clock Thursdays, starting Jan. 31. Ruysdael will read old saying and proverbs of Oriental philosophers. An orchestra will play softly music of the Far East. Ruysdael will play the role of a sage who spends his life in an ancient temple on a hill overlooking the Yellow Sea.

Network News, Studio Gossip.

ARTHUR TRACEY, known as "The Street Singer," is singing and playing the accordion on WLW and WGN at 6:30 Tuesdays, Thursdays and Saturdays. He is supported by a Gypsy string orchestra.

A salon orchestra led by Virginio Marrucci plays light classical music at 6:15 Saturdays on WLW.

Pauline Lord and Walter Connolly are billed in "The Late Christopher Bean" for the Radio Theater at 1:30 today on KWK.

RUTH ETTING will return to the air at 6:45 Thursday night on KWK and the WJZ chain for a weekly series with Red Nichols' orchestra. Each week her program will have as its setting a college "prom." Her first broadcasts will have their setting at Fordham College, the University of Illinois and the University of Pennsylvania.

Viola Philo is singing the role of Lady Benedetta in "The O'Flynn" serial on the CBS net at 9:30 Friday nights.

WLW again is broadcasting the Cotton Showboat programs at 7 o'clock Friday nights.

Ray Noble, the British composer, conductor and pianist, has signed a contract fo. 26 weekly programs on the WJZ chain and KWK starting Friday night, Feb. 22, at 9 o'clock. Noble wrote words and music of "Goodnight, Sweetheart," "Love Is the Sweetest Thing," "The Very Thought of You" and dozens of other songs. He has been in this country for several months, most of the time in Hollywood writing songs for pictures to be produced.

Verna Burke, a St. Louis girl who danced in Fred Stone's show, "Tip Toes," in other musical comedies and in vaudeville until she injured herse. so seriously that doctors forbade her to dance again, has won a contract for her own singing program on the WEAF network at 10:15 Wednesday mornings, starting Jan. 30.

A half-hour broadcast from the fancy dress ball at Washington and Lee University, at Lexington, Va., will be carried by the CBS chain at 11 o'clock Friday night Isham Jones' orchestra has been engaged for the ball, the setting for which will be a reproduction of that for the first Imperial Ball of the Congress of Vienna in 1815.

William A. Brady's reminiscences on the CBS chain will be shifted to 9 o'clock next Saturday night and on Saturday, Feb. 2, to 9:15, and thereafter back to 9 o'clock.

Martha Mears, the Missouri singer, has joined Frances Lee Barton's Kitchen Party for the programs at 1:30 Fridays on KSD.

Bori and Pons Sign Contracts for Broadcast Concerts

One Metropolitan Star on Air Mondays, the Other Wednesdays — Grete Stueckgold and Myra Hess Tonight's Symphony Soloists — Casadesus Pianist With New York Philharmonic.

ANDRE KOSTELANETZ'S programs on the CBS net and KMOX which for a time featured Rosa Ponselle and Nino Martini of the Metropolitan Opera have gone operatic again after a brief lapse. It was announced that hereafter these programs would revert to a more popular type, and this despite the stories published some weeks previously that an elaborate survey had disclosed that the weekly broadcasts featuring Ponselle, Martini and Grete Stueckgold, also of the "Met," had won an audience of several millions. Whether the new programs did not "click" with listeners as compared with those featuring the stars of opera, or whether listeners poured in protests, is not disclosed. Be that as it may, Lucrezia Bori, the famed lyric soprano of the "Met," and Lily Pons, acclaimed as the greatest of coloratura sopranos since Tetrazzini, have been engaged for the Kostelanetz programs—Bori at 8 o'clock Monday nights, Pons at the same time Wednesdays. The Saturday night Kostelanetz programs will be devoted to dance music. Miss Pons sang on last Wednesday's program. Miss Bori will make her first appearance with the Kostelanetz orchestra and chorus at 8 o'clock tomorrow night.

• • •

SCHUBERT'S "Unfinished Symphony" is programmed for the concert by the St. Louis Symphony Orchestra from 10:30 to 11:30 tomorrow night on KSD and the WEAF network. Vladimir Golschmann will conduct also the Prelude to Act 3 of "Lohengrin," Strauss' "Til Eulenspiegell's Merry Pranks," three sections of Debussy's "Petite Suite" and "Under the Lindens" from Massenet's "Scenes Alsaciennes."

Nelson Eddy, the baritone, will be the soloist with William Daly's orchestra at 7:30 tomorrow night on KSD, singing "O, Sole Mio," "Carry Me Back to the Lone Prairie," Schubert's "Serenade" and the great "Vision Fugitive" aria from "Herodiade."

Frank Parker, tenor, will sing the lovely "Una Furtiva Lagrima" aria from "L'Elisir d'Amore" in the Gypsies concert at 8 o'clock tomorrow night on KSD.

"Pinafore" will be performed at 1:30 Tuesday on the WJZ chain as the first of the weekly series of Gilbert and Sullivan operettas. Harold Sanford will direct the orchestra.

Egon Petri, the pianist, just back from a tour of Europe, will play an organ recital at 9:45 Monday night, Feb. 4, on the WJZ net.

• • •

GRETE STUECKGOLD, the Metropolitan Opera soprano, will sing the "Jewel Song" from "Faust," the Waltz Song from "Sari," "The Indian Love Call," the "Laughing Song" from "Die Fledermaus," an arrangement with chorus of Ketelbey's "In a Monastery Garden" and the "Prayer" from "Cavaleria Rusticana," with the Detroit Symphony Orchestra at 8 o'clock tonight on KMOX.

Lawrence Tibbett will be back on his program at 7:30 Tuesday night on KWK. He is to sing Mephistopheles' "Invocation" from "Faust," "De Glory Road," "With a Song in My Heart," Schubert's "In Evening's Glow" and Tschaikowsky's "None but the Lonely Heart."

Marie Houston, concert soprano, will be the soloist with Frank Simon's band at 5:30 today on KSD. Her principal song will be Lecuona's Cuban rhuma, "Maria La O." The band will play part of Ferde Grofe's "Grand Canyon Suite," Halverson's barbaric Russian "Bogaron," a Spanish dance, Granger's "Shepherd's Hey" and Sousa's "Semper Fidelis" march.

Songs from Liza Lehmann's "in a Persian Garden," Schubert's "Serenade" and "Going Home" are among those programmed for the concert by Sigurd Nillsen, basso, and Hardesty Johnson, tenor, in the KSD concert at 6:30 this evening.

• • •

MYRA HESS, the pianist, will play her own arrangement of the Bach chorale, "Jesu, Joy of Man's Desiring"; Brahms' Intermezzo in C-major, and a movement of the Schumann Concerto in A-minor, during the concert at 7 o'clock tonight on the WJZ net. Dr. Adrian Boult will conduct the concert, which will be picked up by KWK at 7:15. Beethoven's "Egmont" overture, the overture to "Tanhauser" and Elgar's "Pomp and Circumstance" March No. 2 are among music programmed for the orchestra.

• • •

HANS LANGE will conduct today's concert by the New York Philharmonic Orchestra, at 2 o'clock on KMOX. The soloist will be Robert Casadesus, the French pianist, who will play the "Coronation" concerto by Mozart. Lange will conduct the overture to Mozart's "The Marriage of Figaro," d'Indy's descriptive "A Summer Day on the Mountain," the first radio performance of Edwin S. Stringham's "Nocture No. 1," and the Prelude to "Die Meistersinger." Stringham, who was born in Wisconsin in 1890 and has spent much of his life in Colorado, has written a number of orchestral works.

Opera Stars in Radio Series



LILY PONS (at left) and LUCREZIA BORI, who have been engaged as soloists for the Andre Kostelanetz programs at 8 o'clock Monday and Wednesday nights. These radio concerts formerly featured Rosa Ponselle, Nino Martini and Grete Stueckgold.

Radio Programs for Today

St. Louis stations broadcast on the following channels: KSD, 550 ke.; KMOX, 1090 kc.; KWK, 1350 kc.; WIL, 1200 kc.; WEW, 760 kc.; KFUO, 550 kc.

7:00 a. m. WEAF Chain—Bradley Kincaid, singer. KWK—Tone pictures.
7:30 KWK—William Meeder, organist.
8:00 KWK—Children's hour, Milton Cross conducting. WEAF — The Belladeers, male chorus. KMOX—Bible broadcaster. WIL—American Family program.
8:15 WEAF—Renaissance quintet.
8:30 KFUO—Service. "Obligations of Our Christian Youth," Rev. A. Doerfler; hymns. WIL—Church services. WEAF Chain—Peerless Trio.
8:45 KMOX—Religious education. WEAF Chain—Alden Edkins, baritone.
9:00 KWK—Southernaires. WGN (720) —Concert. WLW (700) — String quartet. WEAF Chain—Radio Pulpit. "Unrecognized Help," Dr. S. Parkes Cadman. KMOX—Children's program. WIL—Arthur Gutow, pianist. CBS Chain—Church of the Air, Rev. Rex S. Clements, Presbyterian service.
9:15 WIL—News and soloist.
9:30 KMOX—News and Salvation Army brass ensemble. WEW—High mass. KFUO — Sunday School lesson. "Christ's First Miracle." WIL—Erling C. Olson. KWK—National Public Housing Conference.
9:45 WBBM (770)—Alex Semmler, pianist. WEAF Chain—Mexican Typica orchestra.
10:00 CBS Chain—Juvenile Variety program. KMOX—Cleveland String Quartet. KWK—Press radio bulletins and soloist. KFUO — Bible Study. "Christ's Baptism," Rev. Alfred Doerffler. WLW (700)—Cadle Tabernacle Choir. WEAF Chain—Press news, Rudolph Bocho, violinist. WIL—Jones and Hare.
10:15 WIL—Jewish program. KWK—"The Ailing House," Roger B. Whitman. WEAF Chain—Jack and Loretta Clemens. KMOX — Oran Dale, singer.
10:30 KMOX — Fourth Church of Christ Scientist. WMAQ (670), WEAF (610)—Maj. Bowes' Capital Family. WLW (700)—The Lamp Lighter. KWK—Samovar Serenade. WIL —Crazy Quilt.
10:45 KFUO—Services, hymns. WIL—Orchestra. KWK—Rhythm Echoes.
11:00 WIL—Third Baptist Church. KWK —Blue Harmonies. WLW (700)—Arthur Chandler, organist. WGN (720)—Mark Love, basso.
11:15 WEW — Catechetical instruction. WMAQ (670)—"What Home Means to Me." KWK—Musicale.
11:30 KWK—Radio City concert by symphony orchestra; soloists and Glee Club. WGN (720) — Symphonic music. WEAF Chain — Round Table Discussion on "Sear Plebiscite"; speakers, Melchior Palyi, former leading economist at the University of Berlin and now professor of economics at the University of Chicago; Donald Slesinger, associate dean of the division of social sciences, and Frederick L. Schumann, assistant professor of political science. KMOX—Tito Guizar, Midday Serenade.
11:45 WLS (870)—Mystery drama. KMOX —Viennese Carnival.
12:00 CBS Chain — Church of the Air, "A Modern Task for Religion," Rabbi Frechal. WEAF Chain — "Little Known Facts About Well-Known People"; Leonard Joy's orchestra. KMOX—Songs of Old. WIL—Aristicrats. KFUO—Howard Kraft, violinist. WBBM (770) — Tom Baker, tenor.
12:15 KMOX—Russell Brown and Rhythm Ensemble. WIL—Funfest.
12:30 **KSD — MARY SMALLE'S SURPRISE PARTY. Arlene Jackson; Four Minute Men; William Wirges' orchestra.** KWK—National Youth Conference, "Sacrifice, the Victory Spirit;" Dr. Daniel A. Poling. Youth Glee Club. WIL—Musketeers. KMOX—Little Jack Little's orchestra.
12:45 KMOX—Pat Kennedy and Art Kassel's orchestra.
1:00 **KSD—IMMORTAL DRAMAS, "Exodus from Egypt;" story from the Old Testament with a dramatic cast of 15; chorus and orchestra.** KWK — Anthony Frome, the Poet Prince; Alwyn Bach, narrator. KMOX—Lazy Dan, the Minstrel Man. WIL — Sinfonietta. WSM (650)—Aline Fentress, violinist. WGN (720)—String ensemble.
1:15 KWK—Bob Becker's Fireside Chats About Dogs.
1:30 **KSD — YOUNG ST. LOUIS ARTISTS.** KWK—Play, "The Late Christopher Bean," with Walter Connelly and Pauline Lord, Paul Muni. KMOX —Hammerstein's Music Hall of the Air. WMAQ (670)—Gene Arnold's orchestra. WSM (650)—Leon Cole, organist. WGN (720)—Len Salvo, organist.
1:45 **KSD—OLIN GIBSON, PIANIST.**
2:00 **KSD—"SALLY OF THE TALKIES," sketch; Joseph Gallichio's orchestra, and Sally Madison, heroine.** KMOX — New York Philharmonic Symphony Orchestra. Hans Lange conducting. WGN (720)—Arthur Oberg, tenor. WIL—Coral Islanders.
2:15 WIL—Band Box Revue. WGN (720)—String Ensemble.
2:30 **KSD — PENTHOUSE SERENADE, Don Marlo, tenor; Charles Gaylord's orchestra.** WJZ—National Vespers; "No Man Need Stay the Way He Is," Dr. Harry Emerson Fosdick. WIL—Pan-Americans. KWK—Al Dietzel's orchestra and soloists.
3:00 KFUO—German program; Rev. F. Forster. KWK—Father Coughlin, Church of the Little Flower. WMAQ (670), WSM (650), WDAF (610) —Kansas City Philharmonic Orchestra. De Wolf Hopper, narrator. WENR (870)—Soloist and Hugo Mariani's orchestra. WIL—Brooklyn Symphony Orchestra, Harry Meyer conducting.
3:15 WBAP (800) — Lillian Buckman, soprano. WGN (720)—Allan Grant, pianist.
3:30 KFUO—Shut-in program, Rev. F. Brand; music. WENR (870)—Morton Downey, tenor; Guy Bates Post, narrator, and Ray Sinatra's orchestra. WMAQ (670), WDAF (610)—Harry Reser, Ray Heatherton and Peg La Centra. WGN (720) —Orchestra. WBBM (770)—Wayne Van Dyne, tenor.
3:45 WMAQ (670), WDAF (610) — Dream drama with Arthur Allen and Parker Fennelly.
4:00 KWK—Roses and Drums, "Bushwacker Hunt," sketch. WGN (720) —Allan Grant, pianist. KMOX— "Open House," with Freddie Martin's orchestra, featuring Donald Novis and Vera Van. WMAQ (670), WDAF (610), WHO (1000), WSM (650)—Serenade; Edward Davies, baritone; Mme. Schumann-Heink, contralto; and Joseph Koestner's orchestra. WIL—Bernie Armstrong.
4:15 WGN (720)—Arthur Ober, tenor.
4:30 **KSD—"THE HOUSE BY THE SIDE OF THE ROAD," Tony Wons; Alberto Salvi, harpist; Gina Vana, soprano; Emery Darcey, baritone; Ronnie and Van, songs and comedy; vocal ensemble and orchestra.** KMOX—Frank Crummit and Julia Sanderson; Cavaliers Male quartet; Jack Shilkret's orchestra. KWK—Travelogue with Malcolm La Prade. WGN (720)—Len Salo, organist.
4:45 WSM (650) — Kay Goss, violinist. KWK—Dog drama, Albert Payson Terhune.
5:00 **KSD — CATHOLIC PROGRAM: "The Soul of the Church," Rev. Fulton Sheen; Medievalists' choir.** KMOX — National Amateur Night; Ray Perkins, Harry von Zell and Arnold Johnson's orchestra. WGN (720) — Orchestra. KWK—Musical Varieties. WLW (700) — The Norsemen. WIL—Orientale program. WJZ Chain—Heart Throbs of the Hills; Frank Luther Trio and Ethel Park Richardson, narrator. (On KWK at 5:15.)
5:15 WIL—Music appreciation program. WLW (700) — Rene and violin. KWK—Heart Throbs of the Hills, "Grandfather's Clock."
5:30 **KSD—FRANK SIMONS' CONCERT BAND; Bennett Chapple, narrator, and Marie Houston, singer.** KWK—Grand Hotel sketch, "Lullaby." WGN (720)—Wayne King's orchestra. KMOX—Smiling Ed McConnell. WSM (650)—Sacred quartet. WIL—Syncopators.
5:45 KMOX—Voice of Experience. WIL —Music Appreciation program.
6:00 **COMMUNITY FORUM; "Facing the Problems of United Relief" will be the subject of an interview with E. G. Steger, director of the Community Fund and Community Council and United Relief. The Forum trio, consisting of Meyer Lipsitz, violinist; Abe Kessler, cellist, and Max Goldman, pianist, will play "Serenade," by Tosella; "Play, Gypsy, Dance, Gypsy," by Kalman; "Minuet," by Valensin; "Ile of Capri," by Grosz, and "Hungarian Romance," by Bendix.** KMOX — Alexander Woollcott, the town crier; Robert Armbruster's orchestra. KWK—Jack Benny, Don Bestor's orchestra, Frank Parker, tenor, and Mary Livingston. WIL —Stamp collectors' program. WEAF Chain—Martha Mears, contralto. WGN (720)—Frank Wilson, tenor.
6:15 WMAQ (670)—"Looking Over the Week," John B. Kennedy. WIL—Jan, Joe and Jerry. WGN—String Ensemble.
6:30 **KSD—SIGURD NILSSEN, baritone; Hardesty Johnson, tenor, and Graham McNamee, commentator.** WLW (700) — Showdown Review, KMOX—Eddie Dunstedter, organist. KWK—Joe Penner and Ozzie Nelson's orchestra. WGN (720)—Bob Becker. WIL—Musicale. CBS Chain —Headliners program; Will Rogers, Frank Tours, soloists and orchestra.
6:45 **KSD—WENDELL HALL, singer.** WGN (720) — String ensemble. KMOX—Carolyn Parks, singer.
7:00 **KSD — GRAND OPERA IN ENGLISH. Mascagni's "Cavalleria Rusticana;" Frederick Jagel, tenor; Mario Cozzi, baritone; of Metropolitan Opera Company; Deems Taylor, producer and narrator; Wilfred Pelletier, conducting; chorus of 40.** KMOX—"Club Romance," Lois Bennett, soprano; Conrad Thibault, baritone, and Don Voorhees' orchestra. WGN—String ensemble. WJZ Chain, WLS (870)—Symphony concert. (On KWK at 7:15.) KWK—Dramatic sketch until 7:15. WIL—New York Civic Symphony Orchestra.
7:15 KWK—Symphony orchestra concert, Dr. Adrian Boult conducting. Myra Hess, pianist:
Overture to "Egmont"... Beethoven
Concerto in A Minor for Pianoforte and Orchestra... Schumann
Allegro affettuoso
Molly on the Shore... Grainger
Country Gardens... Grainger
Overture to "Tannhauser"... Wagner
Chorale: "Jesu, Joy of Man's Desiring"... Bach-Hess
Intermezzo, C Major... Brahms
March, "Pomp and Circumstance," A Minor... Elgar
WGN (720)—Kay Kyser's orchestra.
7:30 KMOX—"Laugh Clinic." Two Doctors and orchestra. CBS Chain—California Melodies; Joan Marsh and Raymond Paige's orchestra. WGN (720)—Concert orchestra.
8:00 **KSD—MANHATTAN MERRY-GO-ROUND, Rachel Carlez, Pierre Le Kreun, tenor; Jerome Mann, Men About Town Trio, and Andy Sannella's orchestra.** KMOX—Symphony Orchestra Concert and chorus, Victor Kolar conducting. Soloist, Grete Stueckgold, soprano.
Overture to The Merry Wives of Windsor... Nicolai
Hunting Song... Gilchrest
Jewel Song from Faust... Gounod
Waltz Song from Sari... Kalm
Ballet Music from Queen of Sheba... Goldmark
Prayer from Cavalleria Rusticanna... Mascagni
Indian Love Call from Rose Marie... Friml
Laughing Song from Die Fledermaus... Strauss
In a Monastery Garden... Ketelbey
March Militaire... Schubert
Now the Day Is Over... Barnby
KWK—Countess Albani and Charlie Frevin's orchestra. WIL—English Coronets.
8:30 **KSD—ALBUM OF FAMILIAR MUSIC; Frank Munn, tenor; Virginia Rea, soprano; Ohman and Arden, Bertrand Hirsch and Haenschen's orchestras.** KWK—Walter Winchell, newspaper columnist. WIL—Louis K. Anspacher. WGN (720)—Sunday Evening Club.
8:45 KWK — Musical program. WLW (700)—Unbroken Melodies. WJZ Chain—Adventures of Sherlock Holmes. WIL—Ray Hendricks.
9:00 **KSD—MUSICAL COCKTAIL.** KMOX — Wayne King's orchestra. WEAF Chain—Jane Froman, contralto; Modern Choir; Frank Black's orchestra. Try WLW (700), WMAQ (670), WBAP (800), WSM (650), KWK — News comments. WIL—Hockey game.
9:05 **KSD—OLIN GIBSON, pianist.**
9:15 WGN (720) — Concert. KFUO—Service; Rev. R. H. C. Meyer. KWK —Musical program.
9:30 KMOX — Charlie Kent and singers. WGN (720)—Arthur Sears Henning. WSM (650)—Serenade, "Behind the Scenes," William A. Brady. KWK—News and music. WJZ Chain—American Fireside; speaker. WEAF Chain—"K-7" Secret Service spy story.
9:45 KMOX—Southern Day Dreamers. WGN—Hockey game. WIL—Sparklers. KWK—Ship O'Dreams concert.
10:00 KMOX—News; Little Jack Little's orchestra. KWK—The Jesters, male vocal trio. WIL — Voice of Romance. WEAF Chain—Henry King's orchestra.
10:15 KMOX—Sport talk; Hal Collier's orchestra. WSM (650)—Jesse Crawford, organist. WIL—Bob Larri's orchestra. KWK—Melody Makers.
10:30 WGN (720)—Wayne King's orchestra. WEAF Chain—Press news and Josef Cherniavsky's orchestra. KWK —Emil Coleman's orchestra. WLW (700)—Ace Brigode's orchestra. WIL—Cab Calloway's orchestra.
10:45 KMOX—Leon Belasco's orchestra.
11:00 WEAF Chain—Abe Lyman's orchestra. KMOX—Cab Calloway's orchestra. WIL—Joe Buck's orchestra. KWK—Dorsey Bros.' orchestra.
11:15 KMOX—Stan Stanley's orchestra. KWK—Hal Collier's orchestra.
11:30 WEAF Chain—Don Pedro's orchestra. KMOX—Frank Dailey's orchestra. KWK—Stan Myer's orchestra. WIL—Day's End. WGN (720)—Kay Kyser's orchestra.
11:45 KMOX—When Day Is Done. WGN —Doring Sisters.
12:00 Midnight WLW (700)—Larry Lee's orchestra.
12:30 a. m. WLW (700)—Moon River concert. WGN (720)—Dance music until 1:30 a. m.

EXPERT RADIO SERVICE
"Hoot Mon"
You don't SPEND your money for radio repairs here. You INVEST it in your radio.
ROsedale 9730
Fifteen minutes from anywhere —24-hour service — city and county. Guaranteed low prices. Terms if you wish.
MIDWEST ENGINEERING CO.
5117 DELMAR

Opera by Mascagni in English on KSD This Evening

Frederick Jagel and Mario Cozzi Will Sing "Turridu" and "Alfio" in Cavalleria Rusticana" From 7 to 8 O'Clock—Young Baritone Often Heard on KSD Sang "Lead" Roles in La Scala Opera House in Milan.

FREDERICK JAGEL, tenor of the Metropolitan Opera, will sing the role of Turiddu in Mascagni's "Cavaleria Rusticana," which will be performed in English on KSD from 7 to 8 o'clock tonight Mario Cozzi, the baritone heard so frequently on KSD and on NBC networks, will sing "Alfio." Incidentally, Cozzi will begin a series of afternoon recitals on the WEAF net at 1:45 tomorrow. Cozzi sang leading roles at La Scala, Milan, several years ago.

Turiddu, a young soldier just returned from the wars, finds his former love, Lola, married to Alfio, the village carter. He then makes love to Santuzza, a village girl, and promises to marry her. Lola secretly revives his passion for her. Lucia, Turiddu's mother, talks with Santuzza, who tells of Turiddu's promise to her and his present infatuation for Lola. They both try to hide Turiddu's presence at Lola's house from Alfio.

Turiddu arrives and Santuzza tells him she knows where he has been. He denies it, and then Lola enters. She asks Santuzza to go to mass with her. Santuzza refuses with a hidden implication. Turiddu is furious, throws her on the ground and follows Lola. Alfio comes in, and Santuzza reveals Turiddu's affair with Lola. She is sorry afterward, but the harm is done. Alfio insults Turiddu and a duel is arranged. Turiddu asks his mother to care for Santuzza, whom he admits he has promised to marry. The news comes to the crowd in the square that Turiddu has been killed.

• • •

"The Girl Across the Hall," featuring "Minnie" and Don Parker, station announcer, is scheduled at 9:15 a. m., Mondays, Tuesdays, Wednesdays and Thursdays on KSD. This series is devoted to news and gossip about the day's radio programs and entertainers.

"Bill" Robinson, the tap dancer, is billed with Ben Bernie and his orchestra Tuesday night on KSD.

• • •

ABS Net Changes New York Key Station.

WNEW, New York, is now acting as key station for the ABS chain, of which WIL is a member. WNEW replaces WMCA, New York, which will be operated as an independent station by its owner, Donald Flamm. The chain's name has been changed from the American Broadcasting System to the American Broadcasting Co. George B. Storer continues as its president. WMCA was turned back to Flamm by the Federal Broadcasting Co., which was organized to lease and operate it by some of the younger Whitneys and Ryans of Wall street with Alfred E. Smith as chairman of the board. The Federal backers apparently wearied of carrying the broadcasting load and trying to carry out their expressed intention of elevating broadcasting. WNEW is said to be in the chain as key station on a 90-day "try it out" basis. The American Broadcasting Co. is reported to have retained the affiliation of most of the ABS link stations, among them WIP, Philadelphia, Pa., of which Benedict Gimbel Jr. is president.

• • •

Theater Guild Broadcasts Planned.

REPORTS in New York have the Theater Guild preparing to broadcast a dramatic series over one of the country-wide networks. Success of the Guild's contribution to a recent Rudy Vallee program is said to have had considerable to do with its decision to have a fling at radio.

• • •

The first of the series of concerts by the Pro Arte String Quartet of Brussels, Belgium, is set for 3:15 Saturday on the CBS net and KMOX. Beethoven's F-Major Quartet, Op. 18, No. 1, will be played.

TONIGHT
GENERAL MOTORS SYMPHONY CONCERT
ADRIAN **BOULT**
FAMOUS BRITISH CONDUCTOR
MYRA **HESS**
CELEBRATED PIANIST
7:15 to 8 p.m. **KWK** 1350 K. C.

When and Where to Tune Foreign Short Wave Stations

FOLLOWING is the latest schedule of foreign short wave stations in St. Louis time, the hours given being daily unless otherwise noted:

Barranquilla, HJ1ABB (6.45 meg.)—5 to 9 p. m.
Berlin, DJA (9.57)—7 to 10:30 a. m., 4:15 to 8:15 p. m.
DJB (15.20)—2:45 to 6:15 a. m.
DJC (6.02)—Noon to 3:45 p. m., 4:30 to 9:45 p. m.
DJD (11.76)—11 a. m. to 3:45 p. m.
DJN (9.54)—7 to 10:30 a. m., 4:15 to 9:45 p. m.
Brussels, ORK (10.33)—1:45 to 3:15 p. m.
Buenos Aires, LSX (10.35)—8 to 10 p. m., irregularly.
Caracas, YV2RC (6.11)—4:15 to 9 p. m.
YV3RC (6.15)—4 to 8:30 p. m.
Eindhoven, PCJ (15.22)—7 to 9 a. m., Sunday.
Geneva—HBP (7.80)—4:30 to 5:15 p. m., Saturday.
Guayaquil, HC2RL (6.66)—4:45 to 7 p. m., Sunday; 8:15 to 10:15 p. m., Tues.
Havana, COC (6.01)—4 to 8 p. m.
Huizen, PHI (11.73)—7 to 9:10 a. m., Mon., Thurs., Fri.; 7 to 9:30 a. m., Saturday and Sunday.
Jeloy, LCL (9.55)—11 a. m. to 5 p. m.
Lisbon, CT1AA (9.60)—3:30 to 6 p. m., Tuesday, Thursday and Saturday.
London, GSA (6.05)—3:30 to 4:45 p. m., 5 to 7 p. m.
GSB (9.51)—8:15 to 11 a. m., 12 to 4:45 p. m.
GSC (9.58)—5 to 7 p. m.
GSD (11.75)—11 a. m. to 11:45 p. m., 12 to 3:30 p. m.
GSE (11.86)—6:30 to 8 a. m., 8:15 to 9:45 a. m.
GSF (15.13)—5 to 8 a. m.
GSG (17.8)—5 to 6:30 a. m., Sunday only.
Madrid, EAQ (9.87)—4 to 6 p. m.
Melbourne, VK3ME (9.51)—4 to 5:30 a. m., Wednesday; 4 to 6 a. m., Saturday.
Moscow, RNE (12.00)—9 to 10 a. m., Sun.
RV59 (6.00)—3 to 4 p. m.
Paris (Pontoise) (11.90)—10:15 a. m. to 5 p. m.
(Pontoise) (11.71)—6 p. m. to 12 midnight.
(Pontoise) (15.25)—6 to 10 a. m.
Rabat, CNR (8.05)—2 to 4 p. m., Sunday.
Riobamba, PRADO (6.62)—8 to 10 p. m., Thursday.
Rio de Janeiro, PRF5 (9.50)—4:30 to 5:15 p. m.
Rome, 1RO (9.78)—1:30 to 7 p. m., Monday, Wednesday and Friday.
Sydney, VK2ME (9.59)—12 to 2 a. m., 4 to 10 a. m., Sunday.

HAT, Budapest, Hungary, broadcasts on 5.40 meg. Sunday nights from 7 to 8 o'clock. HAS, in the same city, is on the air from 7 to 8 o'clock Sunday mornings on 15.37 meg.

Short wave listeners in virtually every section of the United States are reporting regular reception of "The American Hour" from IRA, Rome. This program, opening with "The Star-Spangled Banner" and with announcements in English, comes Monday, Wednesday and Friday, for the first half hour, 5 to 5:30 p. m., Central standard time, on 30.67 meters, then switches to 49.03 meters for the second half hour. The sponsor is the Italian Government.

"The American Hour" tomorrow evening will feature a concert by the Florentine Symphony Orchestra. The following Wednesday (Jan. 23) microphones will be placed in the Scala Theater, Milan, to broadcast part of an opera. Tito Schipa, Beniamino Gigli and other singers heard at the New York Metropolitan are now singing at La Scala.

Thousands of reports of reception in the United States have prompted Station DJC, Berlin (49.83 meters) to repeat announcements in English on all evening programs, and to broadcast news items in English. The Station is on the air daily from 4:30 to 9:30 p. m. Central standard time, with outstanding military and concert bands, German folksongs and dramatic presentations.

• • •

CHARACTERS from "Alice in Wonderland" and "Alice Through the Looking Glass" will be portrayed in an "Alice Through the Microphone" broadcast planned for 3 o'clock next Sunday on the WJZ chain, in observance of the 102d anniversary of Lewis Carroll's birth. An actor will play the role of Carroll, and "Cheerio" will be in charge of the program.

• • •

The music and life of Mendelssohn will be the subject of the Curtis symphony concert at 3:15 Wednesday on the CBS net.

Walter Damrosch has programmed Mozart's Sonata No. 8 in C for piano and violin and Schubert's "Unfinished" symphony for his concert at 10 o'clock Friday morning on KSD and KWK.

Where to Locate Net Programs Not On Local Stations

ALL CBS chain program

Dealers Impressed By Richberg Address AT N.A.D.A. Convention

Vesper Re-elected President; L. M. Stewart, Treasurer, and John O. Munn, Secretary.

Reports to the St. Louis headquarters of the N. A. D. A. are that sentiment among the dealers who attended the annual convention at Detroit the past week, and listened to the address by Donald R. Richberg, head of the President's Emergency Council, at the banquet Tuesday night, was universally enthusiastic. The convention, it was stated, was by far the most interesting and general sucessful ever held by the association, of which F. W. A. Vesper of St. Louis, is president.

The 1523 dealers and leaders in the automobile industry who attended the banquet, it was said, were particularly impressed by Richberg's statement that the dealers "have gone a long way toward meeting their many serious problems," and that the "NRA is very much alive." His remarks about the dealers' code were apart from his prepared address. One point emphasized was his "willingness" to do all he can to "forward this effort, with full appreciation of what you are doing and the strength of co-operative purposes, to improve business practices and promote the public interest."

The Board of Directors of the association adopted a resolution praising the program offered by F. W. A. Vesper, president, at the opening session Monday, and recorded their "deep appreciation for the distinguished and meritorious services which he has rendered the automobile dealers of America in his unswerving fidelity to their interests."

He was re-elected president. L. M. Stewart of St. Louis, treasurer, was re-elected, as was John O. Munn of St. Louis, secretary. George G. McFarland of Harrisburg, Pa., who was second vice-president last year, was elected first vice-president. Ernest Lied of Omaha, Neb., was elected second vice-president.

The board also chose Detroit for the convention city in 1936, at some date in January yet to be determined.

The National Control Committee, of which the N. A. D. A. president is chairman, began two days of sessions Wednesday. Their task is to determine the amendments to the dealers' code to be recommended.

Discussing Auto Dealers' Code



Donald Richberg (at left), and F. W. A. Vesper, president of the National Automobile Dealers' Association at Detroit, discussing the dealers' code just before going to the N. A. D. A. banquet which was a feature of the Association's annual convention the past week.

REDERER'S FIRM APPOINTED DODGE PLYMOUTH DEALER



A. H. REDERER.

Rederer Motor Sales Inc., successor to Rederer-Rengers Buick, Inc., 2745 Locust street, has been appointed a Dodge and Plymouth dealer. The firm has opened a new store at 3504-06 South Grand boulevard, where it will have on display a complete line of Dodge and Plymouth cars, together with complete parts and service.

A. H. Rederer, president of the firm, has had more than 20 years' experience in selling automobiles. In 1926 and 1927 he was associated with the Moon Motor Car Co. and later was Moon distributer in St. Louis.

Rederer said the firm's store on Locust street would continue to give service as would the new one on South Grand boulevard. The new building measures 150x50 feet. Al Snowhill will be service manager.

GILDER CHRYSLER, PLYMOUTH DEALER IN WEBSTER GROVES



CHARLES B. GILDER.

FORMER factory representative whose Gilder Motor Co., 126 East Lockwood avenue, Webster Groves, has been appointed by L. M. Stewart, president of L. M. Stewart, Inc., Chrysler and Plymouth distributer, as a dealer in Plymouth and Chrysler cars. The firm's formal opening, with motion pictures showing Chrysler and Plymouth cars in action, was held yesterday. A modern service department for all makes of cars has been installed.

All General Motors Trucks Improved; Capacity Increased

Power and Torque Stepped Up—Dual Performance Axle Optional in 2-3 Ton Models.

Introduction of a duel performance axle is announced by General Motors Truck Co. as optional on the T-18 trucks in the two to three ton range. This axle gives a lower gear ratio and more pulling power, enabling drivers to take heavy loads up steep hills over rough roads with less effort. It also permits a higher gear ratio than common in a two to three ton truck, enabling the driver to travel at faster speeds on level roads or when the truck is empty.

A simple movement of a lever enables a driver to change instantly—under any operating condition—to the low or high speed range.

Mechanical improvements which engineers say will provide greater economy and performance are also announced for General Motors trucks. The appearance of the models has been materially improved.

Payload capacity of the 1½-2 ton T-16 has been increased 11 per cent, bringing the total to 5630 pounds. Horsepower of the T-16 has been increased to 84. Six per cent more miles per gallon is made possible. Hydraulic brakes are an important improvement in the T-16.

The gross rating of model T-18 has been increased to 11,500 pounds, giving a 13 per cent greater payload capacity. Its horsepower has been increased 12.3 per cent and torque 3.8 per cent. Fuel mileage has been increased almost 25 per cent.

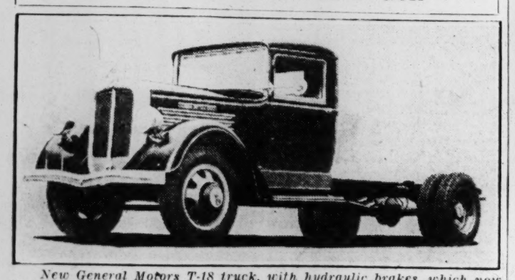
GMC model T-23 in the three-ton range, and T-33 in the 3½-ton range, have likewise many improvements. Payload capacity performance and economy have been increased. Clutches are now of the single disc type and increased braking efficiency has been realized by the use of hydraulic brakes and larger brake linings. A vacuum booster is standard on the T-33, with air-operated brakes optional at extra cost.

In the four-ton range GMC T-43 has an 11 per cent greater payload capacity. Hydraulic brakes with a vacuum booster are standard.

The T-46 in the five-ton range now has as optional equipment a five-speed overdrive and underdrive transmission, wider wheel tread at the front, heavier rear springs, and hydraulic brakes with a vacuum booster.

The appearance of all light and medium-duty models has been noticeably improved by changes in radiator, hood and fenders.

Dual Performance in Truck



New General Motors T-18 truck, with hydraulic brakes, which now has a gross rating of 11,500 pounds and may be had optionally with a dual performance axle that gives extra low and high gears for greater pulling power or faster road speed.

Coal Gas as Motor Fuel.

In England, coal gas is used as motor fuel with success and economy.

Pontiac Co. Expects To Double 1934 January Production

That the Pontiac Motor Co. will build more than twice as many cars by the end of January as it did up to the same time a year ago, and that it may produce for domestic sales as many cars by the last of April as it did in all of last year, is the forecast made by A. W. L. Gilpin, vice-president and general sales manager of the company.

Gilpin predicts that by the end of this month more than 18,000 new Pontiacs will have been built compared with 7700 in January a year ago. He says that there are 25 per cent more men on the factory payroll than last year at this time, with increases expected by the end of the month.

"One quarter of our dealers have ordered more new Pontiacs for the first three months than all of our dealers did for that period last year," said Gilpin. "If we had the cars I am convinced we could ship 30,000 of them today.

Traffic Regulated in London.

In an effort to regulate the vehicular traffic and pedestrians in London, England, a "safety zone," with zigzag white stripes running between each curb is now at every corner. Persons on foot are supposed to use them with impunity, yet if they get hit by an automobile each party is equally responsible and equally subject to a $10 fine.

Seventy-Five Sedan Cabs in One Order



Forty-nine Ford V-8 sedans, part of a fleet of 75 Ford cars delivered the past week to the Mound City Cab Co., the Yellow Cab operator, by the Weber-Deibel Motor Co., Ford dealer.

Garages on Skids.

Because of heavy snowfall in past winters, townsfolk in Lubec, Me., put their garages on skids. When the snow drifts make it too difficult to get the automobiles out of the garages, they just hitch the garage to the town tractor and have it pulled to the clear road.

Oldsmobile Show Sales at Retail Set Record, Ralston Says

More Oldsmobiles were sold at retail at the New York automobile show than in any other year in Oldsmobile history. More than twice as many were sold than at the 1934 show.

These figures were made public by D. E. Ralston, vice-president and general sales manager of Oldsmobile.

"One important improvement which attracted a great deal of attention because of its safety is the solid steel 'turret top' body," Ralston said. "We find that motorists are more and more interested in the safety of their automobiles, and the solid steel top, which contributes largely to a 40 per cent increase in over-all strength, was regarded as a show visitors as extremely important."

Great Britain on Wheels.

Mechanically propelled vehicles in Great Britain now total 2,282,014. This is an average of one motor vehicle for every 20 persons and one driving license for every 15 persons.

SITE FLASH
THE ANTI-KNOCK GASOLINE
COSTS LESS!

Texas-Mexico City Road to Be Ready for Tourists by Sum

Sixty-eight Miles in Mou Barred to Motorists—No Around It.

In the interests of motorist Studebaker Sales Corporati America sent William C. Ga trained observer, over th highway from Laredo, Te Mexico City. It is the mo portant link of the highwa perhaps in the next 10 year stretch from Fairbanks, through Canada, through th ed States, through Mexico a tral America, across the Canal, down the west c South America to the im cities of Chile and across des Mountains to Buenos the Argentine.

The highway from Lar Mexico City is blocked t straight through to Mexico 68 miles of mountain cons between Tamazunchale cala," Garner reports. "It barred in this section to by edict of the Mexican H Commission. There is around.

"Thomas Williams Jr., vi dent of the Highways of Co., general contractors on building, told me that he ly expected that the mount struction would be sufficien pleted by April 1 for gener fortable and convenient travel.

"The chief engineer of t

CHOOSE CHEVROLET FOR QUALITY AT LOW COST

CHEVROLET

THE NEW STANDARD CHEVROLET

Lowest-priced six
Unusual economy
Flashy acceleration
23% more power
for getaway and hill-climbing
Big, roomy Body by Fisher
Smooth, powerful brakes
Blue-Flame valve-in-head engine

$465 AND UP. List price of New Standard Roadster at Flint, Mich., $465. With bumpers, spare tire and tire lock, the list price is $20.00 additional. Prices subject to change without notice.

THE NEW MASTER DE LUXE CHEVROLET

New streamline styling
Turret Top Body by Fisher
*Knee-Action
Longer wheelbase
Roomier bodies
Speed, power, economy
Blue-Flame valve-in-head engine
(*Knee-Action optional at $20.00 extra)

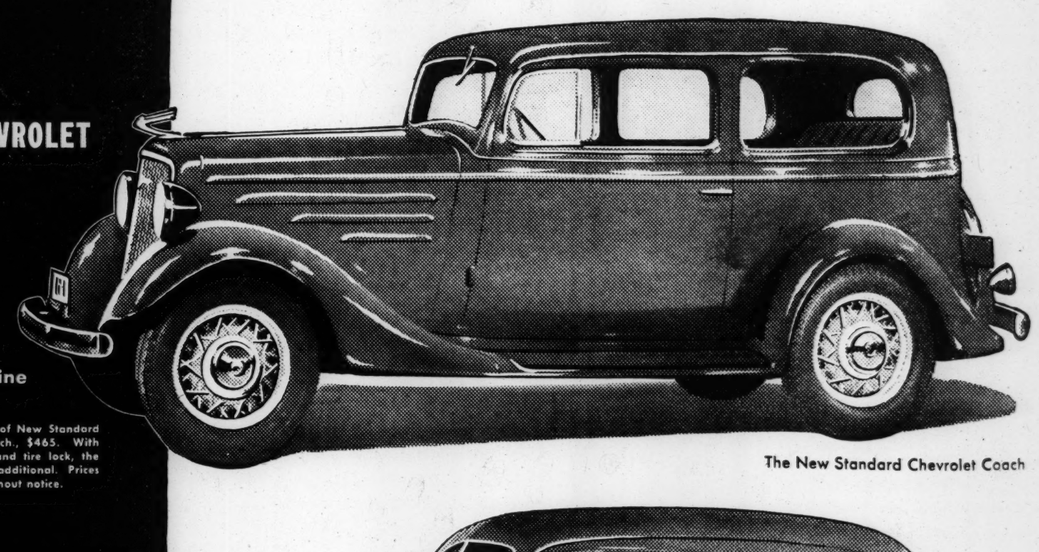
$560 AND UP. List price of Master De Luxe Coupe at Flint, Mich., $560. With bumpers, spare tire and tire lock, the list price is $25.00 additional. Prices subject to change without notice.

DEALER ADVERTISEMENT

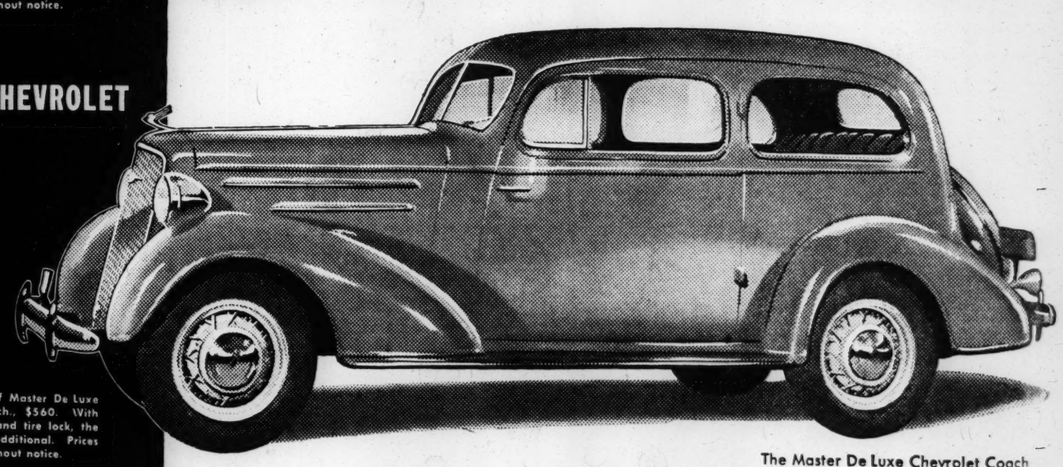
THE GREATEST PERFORMERS
that ever bore the Chevrolet name . . and the
MOST ECONOMICAL to operate and maintain

BE PREPARED for a real thrill when you take the wheel of a 1935 Chevrolet. *For these new cars are performers extraordinary.* The nimblest, fleetest, most spirited cars that ever bore the Chevrolet name. The new Blue-Flame valve-in-head engine, which powers all Chevrolet models for 1935, is vitally improved; the response to the throttle at low speeds greatly increased; and the results will amaze you. These new Chevrolets are *faster on the getaway* than you'd be willing to believe if you didn't actually see and feel their abilities. They are equally impressive in power—speed—smoothness of operation—and driving safety. Most surprising of all, this new performance is accompanied by an entirely new economy of operation. You will get even more miles per gallon of gas . . . even more miles to a filling of oil . . . in either one of these cars, than in the great money-saving Chevrolets of other years! They are the most *economical* as well as the most brilliant and capable motor cars that Chevrolet has ever produced. Your Chevrolet dealer cordially invites you to drive one of these cars . . . and experience the marvelous performance which Chevrolet engineers have built into them . . . at your earliest convenience. We suggest that you see him—*today!*

CHEVROLET MOTOR COMPANY, DETROIT, MICH. *Compare Chevrolet's low delivered prices and easy G.M.A.C. terms*
A General Motors Value



The New Standard Chevrolet Coach



The Master De Luxe Chevrolet Coach

CHEVROLET for 1935

Texas-Mexico City Road to Be Ready for Tourists by Summer

Sixty-eight Miles in Mountains Barred to Motorists—No Way Around It.

In the interests of motorists, the Studebaker Sales Corporation of America sent William C. Garner, a trained observer, over the new highway from Laredo, Tex., to Mexico City. It is the most important link of the highway that, perhaps in the next 10 years, will stretch from Fairbanks, Alaska, through Canada, through the United States through Mexico and Central America, across the Panama Canal down the west coast of South America to the important cities of Chile and across the Andes Mountains to Buenos Aires in the Argentine.

The highway from Laredo to Mexico City is blocked to travel straight through to Mexico City by 68 miles of mountain construction between Tamazunchale and Jacala, Garner reports. "It is also barred in this section to tourists by edict of the Mexican Highways Commission. There is no way around.

"Thomas Williams Jr., vice-president of the Highways of Mexico (general contractors on the road building, told me that he definitely expected that the mountain construction would be sufficiently completed by April 1 for general, comfortable and convenient tourist traffic.

"The chief engineer of the Mexican Highways Commission told me it would be nearer June 1. Both were agreed that it would be about a year before the highway was paved or rock ballasted all the way.

"Mexican rock ballast is quite as good as paving. Completed, there are three layers of crushed rock, a preliminary or basic coat of crushed rock with the sizes two or three inches big, a second coat of smaller, filler rock to smooth out the highway and a third coat of fine crushed rock, fixed in place with a binder of heavy oil that is almost asphalt. It makes a highway on which the speed limit of 50 miles an hour is comfortable and secure."

Plymouth Reports Orders for Nearly $50,000,000 of Cars

The Plymouth Motor Corporation reports that retail sales of its 1935 models for the first week of January were more than double those for the same week a year ago.

D. S. Eddins, Plymouth president, said Plymouth dealers delivered 3972 new cars at retail during the week, compared with 1690 units in the corresponding week of 1934.

"The first week of January this year is the biggest January week in our history," he said. The Plymouth plant already is operating on a capacity basis, fully two months ahead of its production schedules of last year.

"Orders for the new cars are running far ahead of last year, which was itself a record year," he said. "We already have received orders for nearly $50,000,000 worth of 1935 cars."

First Quarter Auto Production May Be Close to Million Cars

Ford Co. Reported Set for Making 110,000 in January—All Factories Busy.

By Universal Service.

DETROIT, Jan. 19.—First-quarter automobile production should be 30 per cent ahead of last year.

January will run 100,000 above 1934, according to present indications, and February about the same, bringing the first three months' total close to 1,000,000 units, the best record since 1930.

The comparatively heavy assembly schedules are due not only to the reception of the news cars, but also to the fact that factories are swinging into activity earlier this year.

Well Ahead of Last Year.

A year ago operations were crippled by the tool and die strike. Some of the General Motors and Chrysler divisions were unable to supply even scattered models.

In contrast, not more than seven of the 54 new passenger car series that are offered for 1935 have yet to reach assembly lines.

Although the industry is considerably ahead of last year's record, it is still far behind on dealer orders. Most companies report they will be six weeks to two months catching up with advance business, and in some instances orders are coming in faster than cars can be shipped.

As an example of the increased tempo, K. T. Keller, general manager of Chrysler, said that the corporation's plants were being "stretched to the limit."

"We consider ourselves at capacity," said Keller. "That rate should hold good through the winter and early spring."

Similar optimistic statements were given at the automobile show here this week by Roy D. Chapin, president of Hudson; George D. Keller, sales manager of Studebaker, and H. J. Klingler, president of Pontiac.

Production Schedules.

Some of the manufacturing projections for this month show: Dodge, 18,000; Pontiac, 18,000; Chrysler, 5000; Oldsmobile, 10,000; Plymouth, 45,000; Hudson, 10,000; Ford, 110,000, and Buick, 7000.

Following in the wake of the New York show, the Detroit automobile exposition matched the Eastern Seaboard in enthusiasm for the 1935 models. Visitors were more interested in details of the cars, and talked and acted like legitimate prospects.

The Chicago show opens next Saturday. Like New York's, it will be run by dealers.

A. P. Bethel Named As Branch Manager Here for Goodyear Co.

Appointment of A. P. Bethel as St. Louis branch manager for the Goodyear Tire & Rubber Co. is announced by F. W. McConky, division manager.

Bethel comes here from Omaha, Neb., where he has been branch manager for the past 11 years. He has been with Goodyear for 23 years, most of the time in the marketing divisions.

Chrysler Declares Buying Keeps Up With Mounting Production

Chrysler Corporation has just completed a record breaking year "with a finish that presages even greater records for 1935," Walter P. Chrysler said.

Chrysler said that the corporation produced and shipped more passenger and commercial automobiles in 1934 than in any previous year, the 1934 record showing a gain of 19.5 per cent over the previous peak year—1928—and being 33 per cent above 1933.

"The corporation shipped 57,305 new 1935 cars in December, compared with 6301 units shipped in December, 1933. Our Plymouth plant alone shipped 32,899 new cars the last month of 1934, against 2108 units in the corresponding month a year ago."

Chrysler declared that all of the corporation's plants were operating at capacity production to fill an unprecedented number of orders for new cars and that retail sales were keeping pace with the climbing production.

Protected in Vancouver.

As a protection to pedestrians in Vancouver, British Columbia, no walker is permitted to cross a street intersection when the traffic-control signal facing him displays a "red" or "stop" signal, or contrary to the direction of such police officer or officers. No pedestrian is allowed to cross any such intersection except between the lines marking the outer portions of the intersection for pedestrian traffic.

Packard Starts Work On Production of Its New Smaller Model

It is announced by M. M. Gilman, vice-president and general manager of the Packard Motor Car Co., that actual production on the Packard 120 will start this week. For months work has been carried on 24 hours a day completing the installation of equipment in the plant in which the new smaller Packard will be built.

"Reception of the car has been such," said Gilman, "that we will have to carry on with three shifts, or a 24-hour day, for a considerable time after we begin producing cars. We will be producing cars in February, but do not expect to get up to full production until March 1."

New Synthetic Type Enamel Luster Said To Gain by Washings

The Donnell Milk Co. has had refinished five delivery units recently added to its fleet. Morlux-35, the newest development in synthetic type enamels, was used throughout.

According to the Morris Paint & Varnish Co., the manufacturer, this material, brushed or sprayed, dries in less than an hour with a porcelain finish that is flexible yet resistant to the elements.

Continued washings simply add to the luster over several years' usage, it is said.

MUNICIPAL ELECTRIC PLANT VOTED DOWN IN JACKSON, MISS.

Power Company Wins by Offering Reduced Rates and 5-Cent Fare Bus System.

By the Associated Press.

JACKSON, Miss., Jan. 19.—Jackson voted down a proposal for municipal ownership of an electric power plant and a possible hookup with the Tennessee Valley Authority at an election here today on a proposed $1,500,000 bond issue to finance the project. Complete unofficials returns showed the bond issue had been voted down 3888 to 3098.

Mayor Walter A. Scott led the fight for the issue. It was his first political defeat in 20 years.

The Mississippi Power & Light Co. took up the fight after a breakdown of negotiations for lower rates. In exchange for rejection of municipal ownership, the company offered to put into effect, retroactive as of Dec. 25, a compromise schedule of reduced electric rates previously rejected by the City Commission and also immediate substitution of a new bus system and a 5-cent fare for the street car system and a 7-cent fare. The company claimed its offer would mean an annual savings to Jackson citizens of about $184,000.

BEATRICE LILLIE



BRITISH comedienne who is playing in her first radio series, as caricatured by Millard Glaser.

• • •

Arthur Marcus, a 12-year-old Brooklyn schoolboy, will make his radio debut as a pianist at 5:35 tomorrow on the WJZ chain. He and a party of boy friends were being shown around the NBC studios in New York when it was noticed that he was missing. A page boy found him at a piano in an empty studio. The page took him to the head of the NBC music department, to whom he said that it was the first time he had had a chance to play on a grand piano. Asked to play, he did so well that it was decided that he was entitled to a network opportunity.

• • •

Music of Iceland, played and sung by artists from the island, will be heard in a broadcast from Copenhagen, Denmark, at 1:15 Wednesday on the WJZ chain.

• • •

Margo of the movies will be starred on the Sally of the Talkies program today.

MISSOURI EPISCOPAL DIOCESE TO CONVENE IN CITY TUESDAY

Principal Speaker to Be Bishop James De Wolf Perry of Rhode Island.

The ninety-sixth annual convention of the Episcopal Diocese of Missouri will convene Tuesday at Christ Church Cathedral and adjourn the following afternoon. The Woman's Auxiliary will hold its annual meeting on Thursday.

Principal speaker at the convention will be Bishop James De Wolf Perry, of Rhode Island, presiding bishop of the Episcopal Church. Bishop Perry will preach Tuesday night at a dedicatory service in the Cathedral.

Business sessions of the convention will be held at Bishop Tuttle Memorial. The first session will begin at 10:30 o'clock Tuesday morning after a celebration of the Holy Communion in the Cathedral.

Bishop Scarlett will deliver his annual message to the diocese at the opening session. The afternoon session will be devoted to the consideration of resolutions and departmental reports. After the evening service a reception will be tendered Bishop and Mrs. Perry, who will arrive here tomorrow.

Election of officers will be held Wednesday morning. The St. Luke's Hospital Association will hold its annual meeting that night.

WOODWORK CONCERN SEEKS TO PREVENT FORECLOSURE

Injunction Petition States Property Valued at $78,000 Is Collateral for $15,000 Note.

A debtor's petition in which an injunction is sought to prevent sale of property under foreclosure by creditors of the Cooper Carriage Woodwork Co., was filed yesterday in Federal Court.

The petition sets forth that the firm has not engaged in business for several years, except to rent the building formerly occupied. This property, the petition states, valued at $78,000, is collateral on a $15,000 note held by the Mississippi Valley Trust Co. The Cooper firm has defaulted on payments of this note, it is admitted, and seeks an extension of time in which to pay.

Besides the note, other liabilities listed in the petition are $2850 in back taxes and $19,500 to general creditors.

Engineer Killed in Derailment.

By the Associated Press.

NEWTON, N. J., Jan. 19.—Relief Engineer Warren McClain was killed tonight when a Delaware Lackawanna & Western locomotive was derailed and overturned as it entered the Newton yards. A second engine on the train slid down an embankment. Its driver was reported slightly hurt. Fifteen persons in the first car were shaken up.



YOU RIDE WITH RUGGED STEEL ALL AROUND YOU STEEL BENEATH YOU *and now a* STEEL ROOF *Overhead!*

Who but Hudson could be expected first to take this long forward step? Ever since steel bodies were introduced, engineers have sought a way to make the steel roof practical. Hudson engineers found it. This year, Hudson and the Hudson-built Terraplane lead with this extra protection for you and your family.

Safety has always been of first importance in the construction of Hudson-built cars. Hudson was among the first to adopt bodies of steel—first to weld steel bodies to a rugged *floor* of steel—for safety.

You Ride Enclosed in Steel!

And now, the *first steel roof!* Solid steel all around you as you ride in any 1935 Hudson or Terraplane. Steel beneath your feet. Steel overhead. Can you be satisfied—now—with anything less safe?

There's not a weak spot anywhere in a Hudson-built body. Nothing to rot or warp or crack or splinter. No fabric to dry out and shrink and crack. No bolted joints to squeak. No screws and nails to work loose. Think what these things mean in reduced upkeep expense!

Bodies that Actually Strengthen the Chassis

The body is actually a part of the chassis in a Hudson-built car. The steel body-floor is really a rugged cross-member, extending the length of the car. It adds rigidity to the sturdy frame—extra strength to the whole car. Body and frame are a unit—each strengthens the other.

Before you buy any car, ask yourself this question, "What car offers *most in safety*—for my children, my wife, myself—as well as most in performance, style, comfort, economy?" Compare what other cars offer, with what you find in Hudson and Terraplane. Then decide.

Look at the Others, too—

AND LOOK FOR THESE 1935 FEATURES

★ Big Bendix ROTARY-EQUALIZED Brakes. You stop, SAFELY, in a short, *straight* line.

★ The Electric Hand. Easy, positive, power-controlled gear shifting, with *pre-selection.* Standard on Hudson Custom Eights; optional for small amount extra on all other 1935 Hudsons and Terraplanes.

★ Full 3-passenger seats. Wider, deeper—and unobstructed leg room in front with the Electric Hand.

★ Great performance made greater. More power, greater economy, easier riding, still further ahead in style.

Hudson-Built TERRAPLANE $585 — Special and DeLuxe, 88 or 100 Horsepower

HUDSON SIX $695 — Special Series 93 or 100 Horsepower

HUDSON EIGHT $760 — Special, DeLuxe, Custom, 113 or 124 Horsepower

and up at factory for closed models

Copyright 1935, Hudson Motor Car Co.

HUDSON AND THE HUDSON-BUILT TERRAPLANE

HUDSON-FRAMPTON, Distributors

Phone ROsedale 3300 — 4525 Delmar Boulevard

METROPOLITAN DEALERS

B. & H. AUTO REPAIR & SERVICE STATION, 8014 Gravois, St. Louis, Mo.
FENDLER-EASTON MOTOR COMPANY, 5831 Easton Ave., St. Louis, Mo.
FRAMPTON SALES CO., 3620 Gravois Blvd., St. Louis, Mo.
LACKLAND SERVICE COMPANY, 9405 Lackland Rd., Overland, Mo.
LOWRY MOTOR COMPANY, 7423 Manchester Ave., Maplewood, Mo.
WALLACE MOTOR COMPANY, Kirkwood, Missouri.
WOESTHAUS MOTOR COMPANY, 804 St. Louis Ave., East St. Louis, Ill.
SOUTHERN MOTOR COMPANY, 8109 Ivory Ave., St. Louis, Mo.
GENT-MAJOR MOTOR COMPANY, Alton, Illinois.
OSTLE'S GARAGE, Collinsville, Illinois.
OSCAR SEIBEL, Belleville, Illinois.
BREWER MOTOR COMPANY, Granite City, Illinois.

TUNE IN ON HUDSON "NEW STAR REVUE" featuring Kate Smith—Every Monday evening at 8:30 E. S. T., 7:30 C. S. T., 9:30 M. S. T., 8:30 P. S. T.—Columbia Broadcasting System

A Feature of Our Great *February Sale*

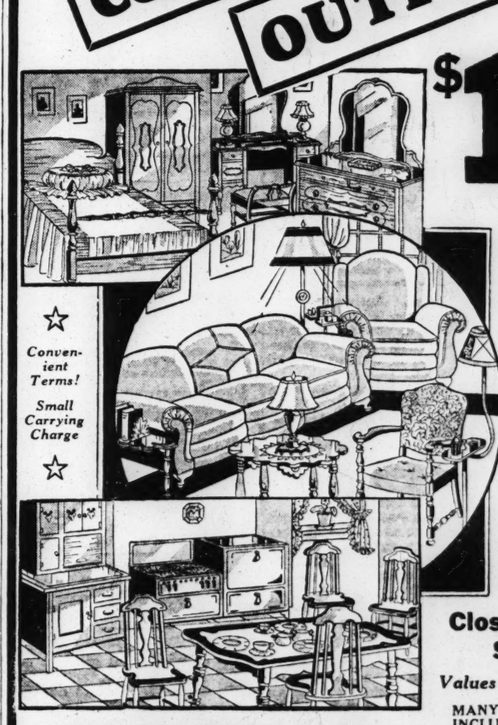
$29.75 Value

100-Pc. SET OF DISHES FREE

With This Fine Outfit



COMPLETE HOME OUTFIT 3 ROOMS FOR ONLY $195



☆ Convenient Terms! Small Carrying Charge ☆

6-Pc. Bedroom Outfit $65
Sold separately at
This bedroom group consists of a graceful bed, large chifforobe and choice of Venetian mirrored vanity or dresser. Included also are coil springs, mattress, vanity bench.

11-Piece Living Room $65
Sold separately at
Included are a 2-piece bed-davenport suite, an occasional chair, end table, table lamp and shade, occasional table, floor lamp and shade, pair book ends.

33-Pc. Kitchen Outfit $65
Sold separately at
5-piece breakfast set; console gas range, kitchen cabinet, 26-piece silver set. Sold separately.

Closing Out All Floor Sample Radios

Values Up to $139

MANY NEW MODELS INCLUDED, SUCH AS PHILCO, RCA, FADA, ZENITH, DAY FAN, ETC.



$39.75

OPEN EVERY NIGHT TILL 9 P. M.

FRANKLIN FURNITURE COMPANY
1030 FRANKLIN AVE.

WALL STREET REGAINS ITS POISE AFTER 'GOLD NERVES'

Decline in Foreign Currencies Sends a Deflationary Wave of Selling Through the Stock and Commodity Markets — Average Up Saturday.

By the Associated Press.

NEW YORK, Jan. 19.—The fact that the gold clause cases were still before the Supreme Court was a constant factor in financial affairs the past week and promised to remain as such until the constitutionality of Congress' abrogation of obligations to pay in the old dollar is finally decided.

Early in the week, the disinclination to buy foreign currencies on the vague possibility that the dollar might go back to its old parity, some 70 per cent higher, culminated in sharp decline in foreign currencies, which sent a deflationary wave of selling through stock and commodity markets.

Support was quickly provided to the exchange market, however, variously attributed to the Bank of France or the American stabilization fund, and nerves were quieted. Stocks and staples recovered part of their losses.

The flurry seemed to reflect just another state of nerves, for most conservative quarters in Wall street reason that whatever the Supreme Court decides as to the constitutionality of the method pursued in abrogating the gold clauses in bonds, Congress does have the power to coin and regulate the value of money, and the old dollar will not return, particularly in view of the strong inflationist sentiment prevailing in some legislative quarters.

Foreign bonds declined rather sharply for a time, and rail obligations were momentarily under pressure, as it was reasoned that few roads could stand the burden of having to observe the gold clause in most of the railroad bonds. They recovered substantially in the past three or four days, however.

Social Security Plan.

In the meantime, highest grade bonds of almost all categories advanced further, and a pronounced upward movement developed in preferred stocks, both those on a dividend basis, and those thought likely to get back on a dividend paying basis.

Commodity markets skidded on Tuesday, and in the main failed to get back to where they started.

Dun & Bradstreet said retail trade was the best for this time of year since 1931. Steel production continued to quicken. The weekly electric power figures showed a slightly less than seasonal gain after the New Year's holiday week, and railroad freight movement failed by a narrow margin to get up to the levels of a year ago.

The announcement of President Roosevelt's social security plan was received with equanimity.

The Securities and Exchange Commission announced its long-awaited new rules for registration of new issues of securities, which engendered considerable enthusiasm in investment banking quarters, but the uncertainty over the gold cases continued to act as a brake on the expected flyoff of refunding.

In the meantime, excess bank reserves continued to pile up. The Reserve Bank statements indicated a total of excess reserves at $2,000,000,000 a new high record.

Prices Rise at Week-End.

The action of security markets at week-end session suggested that Wall Street had regained further balance after nervousness early in the week over the gold clause.

Sentiment was bolstered by the husky push contained in the latest reports on steel mill operations indicating the rate had approximated 50 per cent of capacity. The rise was explained in part by news from the automotive centers where production continues at a good tilt, nearly twice as fast as a year ago.

The stock market rocked along at a somewhat greater speed than Friday. The hourly rate of trading was around 195,000 shares, against 137,000 in the previous session. Price improvement which got under way Friday was continued and Saturday's advance was a little more pronounced than that of Friday. The Associated Press average of 60 selected stocks stepped up to 39.59, a gain of .22.

Although preferred issues again came in for attention and some of them made good gains, there were quite a few which showed signs of being out of breath. Following its broad jump on announcement of the arrearage payment yesterday, Radio preferred "A" behaved less feverishly, turning in a net gain of ¼.

Some of the Gainers.

On the other hand, the preferred shares of the steel companies showed that reports from the industry had found them friends. Bethlehem was up 1¼ at 73, Jones & Laughlin at 65½ took on 2¼, Republic Convertible preferred netted 3¼ at 49¼, while U. S. Steel preferred stepped ahead 1¾ points to 89.

Most equities chipped off a fraction here and adding another there. Fractional gainers were U. S. Steel, Westinghouse, Allied Chemical, American Can, American Telephone, Santa Fe, General Electric, General Motors and International Harvester. Small losses fell to Consolidated Gas, U. S. Smelting and United Carbon.

The bond market was moderately brisk for a Saturday. Trading was marked by the shifting of high grade industrial bonds into new high ground, or to within striking distance of it. High grade rails were also well liked. Government paper was in good demand and bettered its price somewhat.

Both grains and cotton came down the home stretch with higher prices. Wheat and corn finished with gains of 1 to 1¼ cents a bushel, while cotton was up 10 to 30 cents a bale.

At $4.88¼ the pound was up ¼ of a cent. The French franc improved .00¼ of a cent at 6.58¾ cents.

Day's 15 Most Active Stocks.

Closing price and net change of the 15 most active stocks; Canadian Pacific 13½, up ⅝; U. S. Steel 38⅝, up ⅞; Paramount ctfs 3¾, up ¼; Studebaker 2¼, up ⅛; Otis Steel 6¾, up ¾; Bethlehem Steel 32¼, up 1¼; General Electric 23¼, up ⅛; Am.-La Fra & F. ⅝, unchanged; Servel 9, up ¼; Radio 5¼, up ⅛; American Rolling Mill 22⅝, up 1; Republic T. & S. 15⅛, up ⅛; Sharon Steel 13⅜, up 1; City Stores 1½, unchanged; Radio preferred 59¾, up ⅛, and General Motors 32, up ¼.

COMMODITY INDEX AVERAGES

Other statistical data showing economic trend.

By the Associated Press.

NEW YORK, Jan. 19.—Following is the Moody's index of the price level of 14 raw staples, the commodities chosen being among the most representative of the three large groups, foods, textiles and metals:

	Saturday, 155.9 per cent.
Friday	155.5 per cent.
Week ago	Saturday, 157.5 per cent.
Year ago	Saturday, 132.9 per cent.
High, 1934-35, 160 per cent.	
Low, 1934-35, 126 per cent.	
High, 1933, 148.9 per cent.	
*April 18, 1933, 82.5 per cent.	
Low, 1933, 78.7 per cent.	
High, 1932, 103.9 per cent.	
Low, 1932, 79.3 per cent.	

*Day before President suspended gold payments.

Index composed of closing prices Dec. 31, 1931, equals 100; 1926 average equals 230.5.

Component prices of the above composite table follow:

STAPLE.	Year ago.	Saturday
Silk, per pound	$1.45	$1.455
Cocoa, per pound	.0502	.055
Hides, per pound	.10	.0837n
Rubber, per pound	.0976	.1304
Wheat, per bushel	.9137	1.0625n
Corn, per bushel	.4987	.9075
Hogs, per cwt.	3.50	7.90
Silver, per ounce	.4437	.5425
Steel scrap, per ton	12.125	14.625
Copper, per pound	.0843	.09
Lead, per pound	.039	.0355
Cotton, per pound	.116	.1265
Wool, per pound	1.12	.934n
Coffee, per pound	.0975	.1062
Sugar, per pound	.032	.028

BUSINESS INDICATORS.

NEW YORK, Jan. 18.—Statistics appearing during the past week indicated a hesitating business tendency, according to Moody's index figures for freight car loadings, electric power production and steel ingot output.

These index figures are adjusted for seasonal variation—that is, if the change from the previous week should coincide with the normal seasonal change, the index figure would be unchanged.

Carloadings. Elect. Steel. Comb.

	Carloadings.	Elect.	Steel.	Comb.
Latest week	59.8	110.9	62.8	77.8
Prev. week	66.0	113.3	59.3	79.5
Month ago	62.2	108.9	48.5	73.2
Year ago	60.0	103.0	45.3	69.1
1934-35 high	66.3	113.3	69.8	80.1
1934-35 low	55.0	100.7	23.8	62.1

(1928 weekly average equals 100.)

(Copyright, 1935, by Moody's.)

STOCK PRICE AVERAGES.

(Compiled by the Associated Press.)

Stocks.	High.	Low.	Close.	Ch'ge.
30 Industrials..	54.07	52.51	54.00	+ .27
15 Railroads	25.01	24.53	24.87	— .37
15 Utilities	25.54	25.46	25.49	—.01
60 total	39.67	39.35	39.59	+ .22

	30 Indus	15 Rails.	15 Util.	60 Stocks.
Day's change	+ .27	— .37	—.01	+ .22
Monday	54.00	24.87	25.49	39.59
Friday	53.73	24.50	25.50	39.37
Month ago	52.60	25.58	24.79	38.89
Year ago	57.83	37.89	35.69	48.57
1934-35 high	61.42	45.03	40.65	51.32
1934-35 low	45.07	22.77	24.16	34.86
1933 high	57.38	45.27	50.07	52.52
1933 low	24.32	16.52	26.42	23.69

MOVEMENT OF RECENT YEARS.

1932 low	17.52	8.72	23.87	16.91
1929 high	293.95	153.85	189.10	157.07
1927 low	51.59	95.31	61.81	61.81

DOW-JONES AVERAGES.

Stocks.	High.	Low.	Close.	Ch'ge.
30 Industrials	103.12	102.01	103.06	+ .71
20 Railroads	35.26	34.83	35.14	+ .56
20 Utilities	17.38	17.28	17.35	—.01

BOND PRICE AVERAGES.

	20 Rails.	10 Indus.	10 Util.	10 Fgn.
Day's change	+ .14	— .14	+ .14	+ .14
Saturday	86.86	95.52	86.29	69.65
Friday	86.62	95.66	86.15	69.51
Month ago	85.36	92.49	86.07	68.30
Year ago	80.93	80.85	78.04	64.60
1934-35 high	89.42	95.95	88.90	70.45
1934-35 low	74.50	73.69	68.17	60.19
1933 high	81.61	78.04	84.25	67.50
1933 low	54.75	48.05	66.30	50.86
1932 low	45.81	40.01	64.39	42.21
1928 high	101.06	98.91	102.90	100.46

TEN-YEAR YIELD TEST BONDS.

Saturday, 108.50; Friday, 108.39; month ago, 107.72; year ago, 101.97.

	1934-35.	1933.	1928-1932.
High	108.50	102.86	104.36 (28)
Low	99.11	93.71	86.77 (32)

STOCK PRICE TREND.

	This Week.	Week Ago.	Year Ago.
Advances	510	276	675
Declines	342	664	50
Unchanged	157	101	36
Total issues	1009	1041	1061
	Saturday.	Friday.	
Advances	352	375	
Declines	97	140	
Unchanged	137	172	
Total issues	586	687	
New 1934-'35 highs	13	8	14
New 1934-'35 lows	1	7	

CORPORATION STATEMENTS

By the Associated Press.

NEW YORK, Jan. 19.—Julius Kayser & Co. and affiliated companies report for the six months ended Dec. 31 net income of $185,011, equivalent to 91 cents a share of common stock, against $139,226 or 29 cents a share for the six months ended Dec. 31, 1933.

New York Coffee.

By the Associated Press.

NEW YORK, Jan. 19.—Coffee was steady today on buying by trade and importing interests. Foreign sources and commission houses sold.

Santos opened two to five higher and closed one to four higher. Sales 4000. No. 7 opened unchanged and closed one to five higher. Sales nil. Closing quotations: Santos, March 8.89; May 9.93; July 9.95; September 9.95; December 10.01; No. 7 March 6.64; May 6.79; July 6.89; September 6.90; December 7.09.

Spot coffee quiet; Santos 4s 11; Rio 7s 9¼. Cost and freight offers included Bourbon 3s and 5s at 10.00@10.30.

NEW YORK STOCK MARKET

SPECIAL ASSOCIATED PRESS WIRE.

NEW YORK, Jan. 19.—Total stock sales on the New York Stock Exchange today amounted to 391,600 shares, compared with 686,230 yesterday, 666,420 a week ago and 1,954,440 a year ago. Total sales from Jan. 1 to date were 14,012,556 shares, compared with 30,422,362 a year ago and 13,576,808 two years ago. Total sales for the week amounted to 4,399,460 shares, compared with 6,211,730 last week.

Following is a complete list of transactions giving sales, high, low, closing prices and net changes:

Stocks and Ann. Div. in dollars.	Sales in 100s.	High for Day.	Low for Day.	Close for Day.	Ch'ge for Day.
Adams Exp	10	6½	6½	6½	.....
Adams M 2	4	32⅞	32¾	32¾	— ⅛
Aff Pr .60	2	7	7	7	— ⅛
Air Red 3	1	112	112	112	— ⅛
AlgW El Ap.	8	1⅞	1⅝	1⅞	— ⅛
Alks J ¾b	8	18	17⅝	17⅝	— ⅛
Alleghany	2	1⅝	1⅝	1⅝	.....
Alleg pf $30 ww	7	6⅛	5⅞	6⅛	+ ⅛
Al C&D 6	1	134¾	134¾	134¾	+ ¾
Allis Ch Mfg.	4	16⅝	16½	16⅝	.....
AlphaPC ¼g.	2	18½	18½	18½	.....
Amal Lea	3	3½	3½	3½	+ ⅛
Amerada 2	9	53½	53⅛	53½	+ ⅛
AmAChD 2	1	55½	55½	55½	+ ⅛
Am Bank N	9	15⅞	15½	15⅝	— ⅛
do pf 3	190	48	48	48	+ ¼
AmBrSh .80	1	27	27	27	.....
Am Can 5b	15	114¼	113½	113¾	— ¼
do pf	2	153¼	153¼	153¼	+ ¼
Am Car & F	9	19⅜	19	19¼	+ ⅛
do pfd	2	41	40½	41	+ ½
Am Comi Alc	2	30	29⅝	29⅝	— ⅝
AmCrysS pf	160	61¼	60½	60½	— 1¼
Am Enc Til	11	2¾	2⅝	2⅝	+ ⅛
Am & F Pow	1	4⅜	4⅜	4⅜	.....
do $7 pf	2	18¼	18	18¼	+ ¼
Am H P 2.40	2	31	31	31	.....
Am Ice	5	4¾	4½	4¾	+ ⅛
do pf	6	33⅜	32½	33⅜	— ⅛
Am Internat	2	6¼	6⅛	6⅛	+ ⅛
Am-L F & F	56	8⅜	8⅜	8⅜	— ⅛
Am-LaF pf	1450	5¼	4¾	5¼	+ ½
Am Loco	3	19	18¾	19	+ ⅜
Am M & M	3	7	6¾	7	+ ⅛
Am Metal	4	15¼	14¾	15	+ ½
Am P & Lt	3	3¼	3¼	3¼	+ ⅛
AmP&L $6 pf 1½	3	133⅛	133⅛	133½	+ ⅛
do $5½	1	115⅛	115⅛	115⅛	+ ⅛
Am R & SS	14	14⅝	14¼	14¼	— ⅛
Am Roll Mill	49	22⅞	22¼	22⅝	+ ⅛
Am Sal R 4	2	71	70½	71	+ 1⅛
Am Seating	1	5	5	5	.....
Am Sh & C	1	3¾	3¾	3¾	.....
Am Sm & R	7	35¾	35½	35⅝	+ ⅛
Am Sm 3¾b	3	65	65	65	+ 1½
Am Stl Fdrs	22	17¾	16⅞	17⅝	+ ¼
AmStFdr pf2	120	91	91	91	+ 1
Am Sto Cp	3	11½	11½	11½	— ⅛
Am Sug R 2	2	63¼	63	63¼	+ ⅛
Am Su Tob 1	3	21⅞	21½	21⅞	+ ⅛
Am T & T 9	7	105	104½	105	+ ⅛
Am Tob B 5	2	83⅜	83½	83¾	+ ⅜
do pf 6	1	130¼	130¼	130¼	+ 1⅛
Am Type Fdr	3	6½	6¼	6¼	— ⅛
do pf	130	18⅞	18	18⅝	+ ⅛
Am W Wk 1	3	13½	13⅜	13½	+ ⅛
do 1 pf 6	1	58¾	58¾	58¾	+ ⅛
Am Wtg P	1	19	19	19	+ ⅛
do pf	4	5¾	5½	5¾	+ ⅛
Anaconda	15	11¼	11	11⅛	+ ⅛
APW Paper	1	3⅛	3⅛	3⅛	+ ⅛
Ar-D-Ml¼b.	1	38	38	38	— ⅛
Arm D pf 7	100	100	100	100	— 1
Arm Ill	13	5½	5⅜	5½	+ ⅛
do pf 6	1	67¼	67¼	67¼	+ ⅛
Armst Cork	1	21½	21½	21½	.....
Assd Dry Gd	3	13	12¾	12⅞	— ⅛
do 1 pf 3k	1	89	89	89	— 4
At T&SF 2e.	12	50¼	49½	50	+ ⅛
At Gulf & W I	1	32¼	31¼	32	+ ¾
Atl G&WI pf	1	9½	9½	9½	+ 1½
Atl Refin 1.	2	24½	24¼	24½	+ ⅛
Atlas Pow 2	2	10	10	10	.....
Auburn Auto	5	25⅜	25	25⅜	+ ⅛
Aviation Corp	6	5⅛	5⅛	5⅛	.....
Baldwin Loc.	6	5⅞	5¾	5¾	— ⅛
Bald Loc pf	3	24	23¾	23¾	+ ⅛
Ball & Ohio 17	13	12⅜	13	13	— ⅛
do pf	3	15⅜	15½	15⅜	— ⅛
Bamb pf 6½	10	101	101	101	.....
BangAr pf 2½	2	40	40	40	.....
Barker pfd	20	36	36	36	— 1
Barnsdall	24	6⅞	6¾	6⅞	— ⅛
Beatrice C	2	17	16⅞	16⅞	— ⅛
Bendix Aviat	2	15¾	15¾	15¾	.....
Ben I L 1½	1	16	16	16	.....
Beth Steel	64	32⅜	31¾	32⅛	+ 1⅛
Beth Steel.	64	32⅛	31¼	32⅛	+ 1⅛
Big-San 1e	24	12	12	12	— ⅛
Blaw-Knox	5	12⅞	12⅝	12⅞	+ ⅛
Bliss Philam	140	38⅞	38⅝	38⅝	— ⅛
Boeing A 1g	90	9⅝	9⅝	9⅝	.....
Bohn Alum 3	5	55¼	55	55¼	+ ⅛
Borden 1.60	7	24½	24⅛	24⅜	.....
Borg-W 1¼b	14	30⅜	30	30¼	+ ⅛
Borgias M 1g	27	27⅞	27⅝	27⅞	+ ⅛
B&QT 2.10b	1	35⅛	35⅛	35⅛	+ ⅛
B-M Tr ¾g	7	40	39¾	39¾	— ⅛
do pfd 6	1	93	93	93	— ½
B U Ill 6	1	16¼	16¼	16¼	— ⅛
Bruns-Balke.	1	6⅛	6⅛	6⅛	+ ⅛
Bucy-E cv pf	2	12	12	12	.....
Budd Mfg.	2	5⅛	5⅛	5⅛	+ ⅛
do pf	260	30⅞	30	30	— ⅛
Budd Wheel	18	4	4	4	.....
Bullard Co.	1	13½	13½	13½	+ ⅛
Burma Br.	2	2	2	2	.....
Burns Br pf	80	9	9	9	— ⅛
Bush Term.	5	2½	2½	2½	+ ⅛
do 7pc def	3	21½	21½	21½	.....
do 1pf ctf	130	17½	17½	17½	+ 2½
Butterick	3	13⅛	13	13⅛	.....
Byers Co.	1	18⅜	18⅜	18⅜	+ ⅛
Cal Pk 1½	1	38	38	38	— ⅛
Canad Pac.	86	13½	13¼	13½	+ ⅝
Can Mills 2	1	34¼	34¼	34¼	.....
Case (J I) 7	20	56⅝	55⅞	56⅛	+ ⅛
Cat Tract 1	24	103	102¾	103	+ ¾
Celanese	3	32½	31¾	32⅜	+ ⅛
Celotex	3	3⅜	3⅜	3½	— ⅛
do ctf	1	3	3	3	.....
do pf	170	21½	21	21½	+ ⅛
Cent Ag 1½	2	23¾	23¾	23¾	— ⅛
C de Pas 2	4	41⅜	41⅛	41⅜	+ ⅛
Certain-teed	7	pc pf	120	30	30	30	— 1
Ch&Oh 2.80	9	43⅜	43⅛	43½	— ⅛
Ches C 2½	1	40½	40½	40½	+ ⅛
Chi & E I pf	2	2½	2½	2½	.....
Chi & N W.	12	5¼	5¼	5⅜	+ ⅛
do pf	3	9⅞	9½	9½	+ ⅛
Chi Pneu T	1	2	2	2	.....
Chi R I & P	1	1	1	1	.....
Chrysler 1	21	38¾	38⅛	38⅜	+ ⅛
City Strs	42	1½	1⅜	1½	.....
do ctf	7	¾	⅝	¾	— ⅛
do A	4	6½	6	6½	+ ⅛

Stocks and Ann. Div. in dollars.	Sales in 100s.	High for Day.	Low for Day.	Close for Day.	Ch'ge for Day.
Col Pal ¾b.	7	17½	17½	17½	.....
do pf 6	1	102½	102½	102½	+ ¼
Col F & Ir.	30	5⅜	4⅞	5¼	+ ⅜
do pfd	520	26	21½	25½	+ 3¼
Col G&El	10	7	6⅞	6⅞	+ ⅛
do pf A 6	2	58½	58	58½	+ 1
Col Car 3.60b	2	69½	69½	69½	.....
Comml Cred 2.	8	42¼	41⅞	42	+ ½
do 1 p 6½	20	110	110	110	.....
Coml Tr 2½b	5	59	59	59	— ¾
Comml Sol .60.	14	22¾	22⅛	22⅛	— ⅝
Com & Sou	7	1¼	1⅛	1¼	+ ⅛
Com&S pf 6	9	33¼	32½	33¼	+ 1
Con-Na 2b	5	33¼	33	33¼	.....
Consol Cigar	1	9⅞	9⅞	9⅞	+ ⅛
Con Cig pr pf ww 6½	10	74	74	74	— ¼
Con Film	28	7⅜	6⅞	7	— ⅛
do pf 1g	32	21½	20⅞	21¼	+ ⅛
Con Gas 1	28	20	19¾	19⅞	— ⅜
Con Oil .42e	8	7⅞	7¾	7¾	— ⅛
Con Ry pf	9	7⅝	7⅝	7⅝	— ⅛
Container A	20	13¼	13	13	.....
Container B	4	4¾	4⅝	4¾	+ ⅛
Cont Bak B	2	1	1	1	.....
Con Can 2.40	18	64½	64⅛	64⅛	— ⅜
Cont Dia Fib	2	7⅞	7¾	7⅞	+ ⅛
Cont In 1.35b	2	33½	33½	33½	+ ⅛
Cont Mot	2	1⅜	1⅜	1⅜	— ⅛
Con O Del½e	5	18	17¾	17¾	+ ⅛
Corn Exch 3.↑30	46	46	46	46	+ ⅛
Corn Prod 3.	3	65¼	65	65¼	+ ⅜
CofY cv	4	6¼	6¼	6¼	.....
Cr of W 2¼b	4	36⅜	36½	36½	.....
Crosley Rad.	3	13½	13⅜	13½	+ ⅛
Crown Ck 1.	23	25	25	25	— ⅜
Crucible Stl.	1	22⅜	22⅜	22⅜	— ⅛
Cub-Am Sug	3	5¾	5¾	5¾	— ⅛
do pf	140	44½	44	44½	+ 1
Curtis Pub.	1	20½	20½	20½	.....
do pf 1¾k	2	97	96½	97	+ 1
Curtiss-Wrigh	3	2¾	2⅝	2⅝	.....
Cushm S&pf 8	150	65	65	65	.....
Cyc-Ham.	4	19½	19½	19½	+ ¼
Dave Str .10g	1	7⅞	7⅞	7⅞	.....
Deere & Co.	28	28⅛	28⅛	28⅜	+ ⅛
do pf .40	5	20	19⅞	20	+ ⅛
Del & Hud.	1	39	39	39	+ 1¾
Del L & W 12	17	16¼	16	16¼	+ ⅛
Detroit Ed	1	75¼	75¼	75¼	+ ¼
Dev &Rail 1g	1	48	48	48	.....
Dome Mi 2	2	36½	36½	36½	.....
Domin S 1.20	2	11½	11⅜	11½	.....
Douglas Airc	10	22¾	22¾	22¾	.....
duPont 2¾b	9	95½	94½	95½	+ 1¾
du P deb 6	3	128½	128	128½	+ ½
Duq L1 pf 5	110	107	107	107	.....
Eastern Roll	4	7¼	7	7¼	+ ⅛
East Kk pf 6	1	143¼	143¼	143¾	+ ½
Eaton Mfg 1	10	18	17⅝	18	+ ⅛
El & Mu .19e	1	7⅞	7⅞	7⅞	.....
El Auto L.	6	25⅞	25¾	25¾	— ⅛
El Boat	8	5⅜	5¼	5⅜	+ ⅛
El P & L	1	20	20	20	.....
Emd-Jd 7	1	128	128	128	.....
Emer E R	2	11⅜	11½	11⅜	— ⅛
do 1 pf	2	14⅜	14	14⅜	+ ⅜
Eure V C .80	1	11¼	11¼	11¼	.....
Evans Prod 1g	2	20¾	20⅞	20⅞	— ⅛
Exch Buff ↑50	1	4½	4½	4½	— ⅛
Fairban Co ↑170	2	2¼	2¼	2¼	+ ⅛
do pf. ↑420	9	8¾	8¾	9	+ ⅛
Fairb Mor.	3	19	19	19	.....
FFF 1.35b	3	33⅜	33	33	.....
Fir T&R .40	1	17	17	17	— ⅛
Fir N S 2½g	7	50⅛	50	50	— ⅜
Fishkn&se	4	5⅞	5⅞	5⅞	.....
Food Ma ¼g	1	21½	21½	21½	+ 1
Foster Whl.	6	16⅜	15⅞	16⅜	+ ⅜
Fos Whl pf ↑360	7	75½	73¾	75	+ 2
Fou Fi .85e	1	11¾	11¾	11¾	+ ⅛
Fox Film A.	4	11⅜	11¼	11⅜	+ ⅛
Free T 2.	3	24	24	24½	.....
Fuller 2 pf ↑30	2	9¼	9	9¼	— ⅛
Gabriel A	3	2	2	2	.....
Gar Tr 1.3¼	1	36⅜	36⅜	36¾	— ⅛
Gen Bronze	2	6¼	6¼	6¼	.....
Gen Cable pf.	1	26	26	26	+ 1⅛
Gen Cig 7b	2	65¾	65½	65¾	+ ⅛
Gen Elec .60.	56	23⅛	23	23⅛	+ ⅛
do spl .60.	3	11	11	11	.....
Gen Fds 1.80	6	34	33⅞	34	.....
Gen Mills 3.	3	60⅜	60⅛	60⅞	+ ⅜
Gen Mot 1.	38	32	31⅝	32	+ ⅛
do pf 5.	10	110⅛	109¾	110⅛	+ ⅜
GenPrf .90b	110	21	21	21	.....
Gen Pr&D 1.	1	11½	11½	11½	+ ⅛
Gen Ref ctf.	5	17⅞	17⅝	17⅞	+ ⅛
Gen St C pf.	1	28	27	28	+ ⅜
Gillette 1.40	25	13⅞	13⅞	13⅞	+ ⅛
Gimbel Bros.	1	3⅝	3⅝	3⅝	+ ⅛
Glid Co 1.15b	7	25	25	25	+ ⅛
Gobel	1	3⅞	3⅞	3⅞	+ ⅛
Gold Dust 1.20.	5	16⅛	16⅛	16⅜	— ⅛
do pf 6	2	114⅞	114⅞	114⅞	— ⅛
Goodrich	2	10¼	10¼	10¼	— ⅛
do pfd	1	50	50	50	— ¼
Goy T&R	12	23⅜	23⅛	23⅜	+ ⅛
do 1 pf 4.	1	90⅛	90⅛	90¼	+ 1⅛
Goth S H	1	4¾	4¾	4¾	.....
Granby Cons	1	2¾	2¾	2¾	.....
Grand Union	2	4⅛	4⅛	4⅛	.....
do pfd 3.	1	26¾	26¾	26¾	.....
Gt Nor pf Ore ctf ⅔g	6	11⅛	11	11⅛	+ ⅛
Gt No Ry pf	18	15¼	14⅜	15¼	+ ⅝
G W S 2.40	2	27⅞	27½	27⅞	+ ⅛
Hahn D St	3	5⅝	5½	5⅝	+ ⅛
do pfd	1	59	59	59	— 1
Hanna pfd 7	1	103¾	103	103¾	+ ¾
Harb-W ½g	2	18⅜	18⅜	18⅜	+ ⅛
Hayes Body	3	3⅞	3⅞	3⅞	+ ⅛
Hazel Atl 3	1	87½	87½	87½	+ ½
Hersh Choc 3	1	81¾	81¾	81¾	+ ¾
Hollander ½	1	9¾	9¾	9¾	.....
Houd-H A2k	2	34¾	34¼	34¾	+ ⅜
Houd-H B.	12	8⅛	8	8⅛	+ ⅛
Houston Oil.	1	15¼	15¼	15¼	+ ¼
Howe Sd 3.	8	46	45½	45⅞	+ ¼
Hudson Mo.	8	10⅞	10¾	10¾	— ⅛
Hupp Mo.	2	3	3	3	— ⅛
Illinois Cent.	14	15¼	15	15	+ ⅜
do pf.	1	21½	21½	21½	— 1½
Ind Ray 1.68	16	32⅜	31⅞	32	+ ⅜
Ind Pneu 1.60	1	14	14	14	.....
Indus Rayon	1	32	32	32	.....
Inland Steel	1	49	49	49	+ ⅛
Int Cem ¾b	2	29½	29⅜	29⅜	+ ⅛
Int Harv .60	12	41	40½	40⅝	+ ⅜
Int Hyd El A	4	2½	2½	2½	.....
Int Mer Mar	2

MPERATURE SH FACTOR RAIN TRADE

S MERCHANTS' EX-
n. 19.—Low tempera-
Southwest points with
conditions forecast for
week in parts, exerted
ce on wheat and corn
end session. Chicago
e short's covering on
bility of gold clause
nday.
s ¾c net higher.
heat closed ½d to ⅝d
opening unchanged to
started out ¾c higher.

UYING IN
E CHICAGO MARKET
d Press.
n. 19.—Flurried buying of
apparently resulted more
recent speculative ven-
clause cases would be de-

much below normal tem-
reater part of next week
ve in bringing about ma-
ases for grains. In ad-
s taken that the mercury
to 14 below zero at places

firm at virtually the days
1¼ cents above yester-
y 98⅜@98¾ cents, corn
p. May 87⅜@87¾ cents,
advanced, and provisions
17 cents.
rush to the buying side
ker at the last because
pts to reverse the market
erous traders who were
ellers, but who had become
ertainties attached to
Supreme Court action
ay, the chances of a gold
had been construed
the bearish rather than
motive for extensive
At that stage friends of
ere more inclined to put
rough weather conditions
valent as to fast increas-
e of domestic grain visible

authorities pointed out
supply factors at present
al ingredient. If the
vernment agency handling
ssesses the ownership of the
which have been dropped
ly totals but which will be
ded use. Such action was
for the country rather than
processing plants.
n wheat price behavior, the
markets were responsive to
rmal world will make large
ty stocks of feedstuffs pos-
e with hog values and with

ST. LOUIS STOCKS

Price Changes Are Shown as Result of the Week's Trade.

There was a larger turnover of shares on the St. Louis Stock Exchange last week. Price changes were generally irregular. The more substantial changes were made on limited-volume transactions, some of these at the close of week.

Brown Shoe and Rice-Stix were among the lower issues, being finally:

	Net Change
Brown Shoe	½
Rice-Stix	½

LOCAL STOCK TRADE VOLUME INCREASES

ST. LOUIS POST-DISPATCH

NEW YORK CURB

By the Associated Press.

NEW YORK, Jan. 19.—Total stock sales today on the New York Curb Exchange amounted to 83,000 shares, compared with 255,660 corresponding day last year. Bond sales were $3,000,000 compared with $3,121,000 same day a year ago. Total stock sales for the week amounted to 797,762 shares, compared with 2,536,180 corresponding week last year. Bond sales were $20,712,000 compared with $29,747,000 same period last year.

Following is a complete list o transactions giving sales, highest, lowest and closing prices on all stocks and bonds.

SECURITY.	Sales	High.	Low.	Close.
STOCKS.				
Adams M J p 7.	*25	105	105	105
Ainsworth 1¼e	1	19	19	19
†Air Invest	2	1½	1¼	1½
Allied Mills	9	13¾	13¼	13¼
Alum Co Am	*50	46¾	46¾	46¾
do pf 1½	*50	71	71	71
†Am C P&LA 3b	*50	30	30	30
Am C B .10g	11	17¾	17¼	17¾
Am G & E 1.20b.	6	19⅞	19⅞	19⅞
Am L & T 1.20.	4	9¾	9½	9¾
Am Meter	*75	12¼	12¼	12¼
Ar Sup Power	2	1¾	1¾	1¾
Am Sup P 1 pf.	2	48½	48½	48½
†Arctur R Tube.	3	⅜	⅜	⅜
Ark Nat Gas A.	1	¾	¾	¾
Armstrong C ¾e	3	22½	22¼	22½
†Art M Wk .45b	3	4¼	4¼	4¼
As El Ind .106e	1	6	6	6
Ass G & E L A.	6	7-16	7-16	7-16
Atlas Corp	7	8⅞	8⅝	8⅞
Atlas Cp pfdA 3	1	48¾	48¾	48¾
Atlas V M ½	1	6¼	6¼	6¼
Babcock&Wil .40	*25	35⅝	35⅝	35⅝
Bliss E W	1	5¾	5¾	5¾
Braz T & L	2	10	10	10
†Brown P Dist ..	3	9	8⅝	8⅝
Butler Bros.	5	6¾	6¾	6¾
†Cab E Pd vtc ..	1	⅞	⅞	⅞
Can Mar Wire ..	1	1¾	1¾	1¾
Carib Syndicate	4	2	1⅞	1⅞
Carrier Corp	8	16	15½	15¾
†Catalin Am	1	5¼	5¼	5¼
Celanese pfd 7.	*150	103¾	103½	103¾
Cel list pfd 7	1	106	106	106
Cellufoil 1 pf	*50	72	72	72
Cen St El	7	7-16	7-16	7-16
Cen S E cv pf n	*25	1⅛	1⅛	1⅛
†Centrifi Pl .40 ..	1	5	5	5
Cities Service	34	1⅛	1¼	1⅛
do pf	1	12¼	12¼	12¼
do B B pf	1	12⅛	12⅛	12⅛
Cleve El Ill 2	4	25	25	25
*Cleve Tract	20	7¾	6	7⅛
Colts P F 1½b ..	*75	28¾	28	28
Comwlth Edis 4	1	52¼	52¼	52¼
†Compo S M ½ ..	1	14	14	14
†Cons Aire	1	9½	9½	9½
Con G&E B 3.60	1	53¼	53¼	53¼
Cord Corp ¼e	1	4	4	4
Crane Co	1	9¾	9¾	9¾
Creole Pet	7	12⅜	12⅜	12⅜
Crocker Wh	1	6	6	6
†Cusi Mex	3	2¼	2	2⅛
Distilled Liquor	1	15½	15½	15½
Dist Corp Seagr.	25	17¼	16⅞	17
Dow Chem 2	5	88½	88⅜	88½
East G&F pf4½g.	*75	62	62	62
East G&F $6 pf 6	*25	4⅜	4⅜	4⅜
Elec Bond & Sh.	14	6⅞	6¾	6¾
do pf 6	14	40⅛	39½	40
do 5 pfd 5	1	36⅜	36⅜	36⅜
†Equity Corp ..	7	1⅛	1⅛	1⅛
†Fairchild Av ..	6	8⅝	8½	8⅝
†Falstaff Brew ..	1	3	3	3
†F Farmer .31¼b	1	8¾	8¾	8¾
Fire A Phila 2 ..	*50	57	57	57
Fisk Rubber	8	10¾	10	10
Ford M Can 1¼e	4	32	31⅝	32
Ford Mot Lt	3	8¼	8⅛	8¼
Ga Power pfd 6.	*25	55½	55½	55½
Glen Alden .40 ..	1	21	21	21
Goldfield Con ..	2	3-16	3-16	3-16
Gorham Inc A	2	3	3	3
do vtc 1g¢	2	1½	1½	1½
Gr A & P tv 7b.	*10	128¾	128¼	128¾
do 1st pfd 7 ..	*10	122¾	122¾	122¾
Greyhound	19	22⅜	21⅝	22⅞
†Grow Stvs vtc ..	2	1¾	1¾	1¾
Gulf Oil Pa	1	57¾	57¾	57¾
†Hartman Tob ..	2	1¾	1⅝	1⅝
†Hecla Min .40 ..	2	7½	7½	7½
†H Walker	11	30½	30	30¾
do pfd 1	1	104	104	104
Holling G .70h ..	14	19¾	19	19¼
Horn & H 1.60. ..	*50	22	21¾	21¾
†Hudson B MAS ..	22	1¾	1⅜	1⅜
Humble Oil	2	46¼	45¾	46¼
Hydro El Eec	1	4⅛	4⅛	4⅛
†Hygrade Food ..	1	3	3	3
Ill P&L $6 pf ..	1	147⅛	147⅛	147⅛
Imp G C 65b	2	16½	16½	16½
Int Mining war.	6	6	5⅞	6
Inter P 1.56b ..	5	30	30	30
†Inter Prod	7	3⅜	3⅛	3⅜
†Inters Hos 2	2	29½	29½	29½
Jones & L Stl. ..	*10	28	28	28
†Kings Brew	5	2⅜	2⅛	2⅜
Lake Sh M 2½b.	5	52¾	52½	52¾
†Lefic Real pf 1.	1	20	20	20
Lehigh C&N ½ ..	1	7	7	7
Lib McN&L	13	7¾	7¾	7¾
Lone Star .75e ..	2	6¼	6¼	6¼
Long I L pf 7 ..	*30	49½	49½	49½
do pf B 6	*150	39½	39	39½
Louis L & E 3 ..	1	4¼	4¼	4¼
Lynch Cor 2	7	37⅛	36	37⅛
McColl Fro O .80	*25	15¾	15¼	15¼
†McCord R B ..	2	6¾	6¾	6¾
McW Dr 1½b	*50	25	25	25
†Manger Hotels .	1	6	6	6
Mangel S pfww.	*20	61	61	61
Maryland Cas ..	2	1⅞	1¾	1⅞
Mining Co Can ..	1	1⅛	1⅛	1⅛
†Mock J Bro 1e ..	1	12⅝	12⅝	12⅝
†Molydenum vtc	7	8½	8⅜	8½
Mont W A 5¼k ..	*10	130	130	130
Mont Prod .60 ..	3	4¼	4¼	4¼
†Nat Bellas Hess	13	2¼	2⅛	2⅛
Nat Fuel G 1....	2	13½	13½	13½
†Nat Invest	1	1½	1½	1½
Nat P & L pf 6	*50	50	50	50
†Nat Rub Mch ..	2	7¾	7¾	7¾
Nat Service	2	5-16	5-16	5-16
†Nat Un Rad	2	3¾	3¾	3¾
†Natom Co 2¾b	9	8¾	8½	8⅝
Newmont Min 1f	2	37¼	37	37
N Y Transit .30	1	33⅝	33⅝	33⅝
Niag Hud Pow ..	3	3⅛	3⅛	3⅛
†Nipissing M ⅛e	1	2¾	2¾	2¾
†Nor Am Lt & P.	1	2¼	2¼	2¼
Nor Warr cv pf3	*50	37⅛	37⅛	37⅛
†Nor Europ Oil..	4	¼	¼	¼
Nor St P A	2	91½	91½	91½
†Novadel AC 2 ..	1	22½	22½	22½
Ohio Oil pf 6..	1	90½	90½	90½
Outbd Mot B....	2	3¾	3¾	3¾
Park Davis 1½B	3	34½	34	34½
Park Rust-Pr 3a	*50	57	57	57
Pennroad	18	2	1⅞	1⅞
Pa W & P 3....	1	55¾	55¾	55¾
Pepperell 6	*50	85¼	85	85
Phil Morris Cons	3	183½	183½	183½
†Phon Gold .80 ..	14	10⅞	10¼	10⅞
Pitney-Bowes .20	2	6	5⅞	5⅞
Pitts P G 1.60..	2	56½	56½	56½
Prov Rcy $2.50 ..	1	3	3	3
†Propper McCall .	1	¾	¾	¾
Pur S P 5b pfd.	*280	17	15½	17
Pur Sd P 6 pfd.	*200	10	10	10
Quaker Oats 4....	*10	129½	129½	129½
Raym C cv pf3 ..	*25	25	25	25
†Reliable Stores .	4	8	7⅞	8
Reynolds Inv	3	1⅜	1⅜	1⅜
Rice S D G ½g ..	1	11½	11½	11½
†Royal Type	1	18	18	18
Ruberoid 1¼b	1	42½	42½	42½
†St Anth Gold ..	5	⅛	⅛	⅛
St. Regis Paper .	1	1⅜	1⅜	1⅜
†Selected Indust .	2	1⅛	1⅛	1⅛
†Sel I Alctf 3½g	1	53	52½	53
†Sel I prpr 3½g..	*50	54½	54½	54½
†Shattuck Denn ..	1	15⅜	15⅜	15⅜
Shaw W&P 1g	4	78½	78¼	78⅜
Sherwin-Wms 3 ..	*250	88	87	87
Singer Mfg 8⅓b .	*10	253	253	253
†Smith A O	*350	43½	41½	43½
†Sonotone	2	1¾	1¾	1¾
So A G&P .30e ..	4	4¼	4¼	4¼
†Stand Brew	1	8⅝	8⅝	8⅝
St Oil Ky 1½b ..	5	19¼	19⅛	19¼
St Pow & L B ..	2	1½	1½	1½
Stinnes Huko	1	2	2	2
†Stutz Mot Am ..	1	2⅜	2⅜	2⅜
†Sunray Oil	3	1⅛	1⅛	1⅛
†Sunshine M .65b	1	11¾	11¾	11¾
Swift & C ¾b ..	6	18⅜	18¼	18⅜
Swift Int 2	28	32½	32⅜	32½
Tastyeat A	1	7-16	7-16	7-16
Technicolor	11	11¾	11¼	11¾
†Teck-Hugh G .40	2	4	4	4
†Texon Oil .60 ..	2	6½	6⅜	6½
Transcont Air stpd	3	⅜	⅜	⅜
†Trans-Lu .20e ..	5	3⅛	3	3⅛
Tri-Cont war	1	13-16	13-16	13-16
Tubize Chat A ..	1	14	14	14
†Tung-Sol Lamp .	13	4½	4½	4½
Union Gas Canada	2	5¼	5¼	5¼
Unit Founders ..	21	7-16	⅜	7-16
Unit Gas pf	3	39⅞	38½	39⅞
Un Lt & Pow A ..	1	13⅜	13⅛	13⅜
Un L&P cv pf ..	1	5¾	5¾	5¾
Un Sh M 4½g$	*75	74¾	73½	73¾
US Foil B .60 ..	1	13	13	13
US Play Cd 1½g$	1	32	32	32
Unit Stores vtc ..	1	1⅛	1⅛	1⅛
Utah Apex M	2	1⅜	1¼	1⅜
UtP&L pf1.16 2-3k	*50	17	17	17
†Waitt & B A ..	1	5¼	5¼	5¼
†Wes Va Ck & C.	9	37⅜	37⅛	37⅜
West Air Exc new	1	21⅜	21⅜	21⅜
Wright Har .45b	48	9	8⅞	8⅞
DOMESTIC BONDS.				
Ala Pow 5 46	16	91⅜	90¾	91⅛
do 5 51	24	86	85½	86
do 5 68	1	75½	75½	75½
do 4½ 67	10	71	70½	71
Alumin Co 5 52 ..	1	106⅜	106¼	106⅜
Alum Ltd 5 48 ..	5	99⅞	99¾	99⅞
AmG&E 5 2028 ..	35	93	92¾	93
AmG&P 6 39	1	24½	24½	24½
do 5 53	5	20½	20½	20½
AmP&L 6 2016 ..	55	56½	55	55¾
Am Roll M 5 48.	23	100	99⅞	99⅞
Am Seat 6 36	12	80¼	79¼	80¼
AppalEP 5 56	14	102⅜	102⅜	102⅜
Ark P&L 5 56	15	81½	80	81¼
As Elec 4½ 53 ..	6	33	32¾	32¾

SECURITY.	Sales	High.	Low.	Close.
DOMESTIC BONDS.				
AsG&E 5 50	6	16¼	15⅞	16¼
do 5 68	8	16¼	16	16¼
do 4½ 49 C ..	95	15	14¾	14¾
AsTUt 5½ 44 ..	1	15	15	15
do 5½ 44 ctf ..	2	15	15	15
do 6 58 ctf	11	21	21	21
Atlas Ply 5½ 43.	6	83	82	83
Bald L 6 38 xw..	14	66	65	66
BeltTCan 5 57 B.	1	113½	113½	113½
Birm El 4½ 68 ..	10	71	70⅝	71
Bro Riv Pr 5s 54	1	70	70	70
Bflo G El 5s 39..	1	107¾	107¾	107¾
Can Pac 6s 42 ..	7	111¾	111½	111½
Caro P&L 5s 56..	10	88	87⅞	88
Cel Pr Mf 5s 53.	4	110¾	110¾	110¾
Cen Ill PS 5s56 E	2	80¼	80	80
do 5s 68 G	2	80	80	80
do 4½s 81 H ..	1	73	73	73
do 4½s 81 57D	10	73¼	72⅞	73⅛
Cen P&L 5s 57 ..	2	97½	97½	97½
Cen P&L 5s 56 ..	14	67½	66¾	67½
Cen Sts P 5s 48	11	62	61⅜	61⅞
Cen S El 5½s 54	8	32	31⅞	31⅞
Cen S P&L 5½s53	11	50¾	49⅝	50¾
Chi Dis E 4½s 70	18	95⅛	95	95⅛
Chi Dis E 5½ 42	5	95	94½	95
Cities Ser 5s 66.	1	41	41	41
do 5s 50	13	39	38¾	39
Cit S Gas .5½42	23	67⅜	66⅝	67⅛
Cit SC Pipe 6s41	11	86	85½	86
Cit S P&L 5½49	3	36	35½	36
Cit S Pw 5½s52	7	35¼	35	35¼
Clev E Ill 5s 54A	2	108	108	108
Comwl Ed 5s 53 A	1	111	111	111
do 5s 54 B	1	111	111	111
do 4½s 56 C ..	3	107½	106½	107½
do 4½s 57 D ..	2	106½	106¾	106½
do 4½s 60 E ..	1	103¾	103¾	103¾
do 4s 81 F....	38	98½	98	98⅛
do 5½s 62 G ..	53	108¼	108	108¼
Comm P&L 5s 57	18	54¼	53½	54¼
Con Ed&P 5s 6257	1	103½	103½	103½
Con Riv P 5s 52	6	105¾	105½	105¾
Con G E L & P 5s 37	3	100¾	100¾	100¾
do 4½s 57 A ..	2	97	97	97
do 4½s 68 B ..	1	96⅞	96⅞	96⅞
do 4½s 70 D ..	5	97⅛	97	97
Cons Gas Ut 6s 43	3	104	103⅞	104
Consum P 5s 36	3	104	103⅞	104
do 4½s 58	38	45⅜	44¾	45¼
Cont G&E 5s58A	2	102½	102½	102½
Crane Co 5s 50 ..	9	99¼	99¼	99¼
Cuba Cane Sug 5s	1	105¾	105¾	105¾
Dall P&L 5s 52C	1	87¾	87¾	87¾
Dal El Pw 5½s59	1	106¼	106¼	106¼
Denver G&E 5s49	1	106¼	106¼	106¼
Det C Gas 6s 47A	4	101	101	101
Det Int Br 6½s58	23	94½	94	94½
Det Int Br 6½s58 ctf	3	3½	3½	3½
Duke Pw 4½s 67	5	105¾	105¾	105¾
El Paso El 5s 42	1	91½	91½	91½
El P&L 5s 2030	9	36¾	36½	36½
Emp Dis E 5s52	8	73¼	73	73½
Emp Gas 5½s42	7	59	59	59
Farb Morse 5s42	1	99	99	99
Fed Wat 5½s 54	1	35	35	35
Fstone CM 5s48	2	104½	104⅛	104½
Fla P & L 5s 54	68	73	72	72
Gary E & G 5s A 44 stp xw	13	68	65	66½
Gatin P 5s 56..	13	98	97¾	98
do 5s 58	10	71	70⅝	71
Gen Mo Ac 5s 36	1	50	50	50
Gen P Ut 6½s 56	5	52½	52	52½
Gen W Wk 5s43A	3	62	61¾	62
Geo P & L 5s 53	18	60¼	59½	60¼
Geo P & L 5s 78	4	59¾	59½	59¾
Glen Ald C 4s 65	20	88¾	88	88¾
†Gobel 6½s 36..	4	105¾	105¾	105¾
Gd Trunk 6½s36	4	105¾	105¾	105¾
Gt West P 5s 46	3	107¾	107¾	107¾
Gulf O Pa 5 47 ..	5	107¾	107¼	107¾
do 5s 52	2	107¾	107¾	107¾
Gul S U 4½s 61 ..	4	90	89½	90
do 5 56 A	1	96⅞	96⅞	96⅞
Hall Pr 5½ 47 A	5	76¾	76¼	76¾
Hood R G 5s 46 ..	2	85¼	85¼	85¼
Hou G G 6½s 43	5	83	83	83
Hu L&P 5.5 53 A	3	106⅜	106⅜	106⅜
Hyd PNF 5 50	2	111¾	111⅜	111¾
Ill Gtor Tr 5s 57	1	104½	104½	104½
Ill P&L 5 56 C ..	17	72¾	72⅛	72¾
Ill P&L 5½ 57 ..	1	61	60	60⅝
do 6 53	28	82	80	82
Ind Gas 4½ 63 ..	2	75¼	75¼	75¼
Ind & Mich 5 55	1	100	100	100
Ind E 5 51 C	1	66	66	66
Ind H 4½ 57 B ..	4	68¾	68¼	68¾
Ind Svc 5 50	3	38	38	38
do 5 63 A	5	37½	37	37½
Ind P&L 5 57 A	89	98¾	98	98¾
Ind P Ser 5 57E	2	73	73	73
do 7 52 F	2	73	73	73
do 6½s 55 C ..	5	72	72	72
Int Hyd 5 51	2	106	106	106
Int Sec Am 5 47	1	74½	72	72
Int I&St 5½ 46	1	94½	94½	94½
Inters Pow 6 52 ..	6	42½	42	42½
do 5 57	12	59⅞	59⅞	60
Int P S 5 56D..	6	59	58½	59
do 4½ 58	16	54½	53¾	54½
Ja-N L&P 5 57..	1	93	93	93
do 5s 61 B	3	92	92	92
do 4½ 58 A	1	100¾	100¾	100¾
Ja P S 5s 57....	3	87	87	87
Jack Gas 5s 42 ..	13	40¼	39¼	39¾
J C P&L 4½g 61C	21	96½	95⅛	96½
Kan P&L 5 57 B ..	5	101	101	101
Kan Pow 5 47 A ..	1	82	82	82
Ky Util 5s 69 ..	2	67	67	67
do 5s 48	1	67	67	67
Kimb-Cl 5 43 A ..	3	103	102⅞	102⅞
Kop G & C 5 47	17	103	102¾	102¾
Kresge 5s 45	5	102¼	102	102¼
do 5s 55 ctf	15	101	101	101
Laclede G 5½g 35	3	69¾	69¾	69¾
Leh PS 6 2926A	50	95¾	95	95¾
Lex Util 5 52 ..	5	76½	76½	76½
Lib McN&L 5 42 ..	1	87	87	87
Lib M Lt 6s 45 ..	1	96⅞	96⅞	96⅞
LA G&E 5½g 41	3	107	107	107
Los A G&E 5 61	6	105	104½	104½
Low L 5s 57	11	90¾	90¼	90¾
Manito P 5½s51A	1	58½	58½	58½
Mass Gas 5½ 46 ..	1	99¼	99¼	99¼
Mass Gas 5 55 ..	11	93	92¾	93
McCord R 6s 43..	1	80½	80½	80½
Metro Ed 5s 71..	1	92¼	92¼	92¼
Midl Val 5s 43 ..	1	64	64	64
Midw U 5 36 ctf ..	2	4¾	4¾	4¾
Milw G L 4½ 67	3	108	108	108
Milw G L 5 57 ..	2	97	97	97
Minn P&L 4½s 78	9	84½	84¼	84½
Miss P&LC 5s 57	19	74	73¾	74
Miss Power 5 55	1	85	85	85
Mo P S 5 47	5	48	47½	48
Mon WP 5½s 53	26	89	88½	89
Mont-Da 5½s 44 ..	1	57½	57½	57½
Narrag 5s 57	5	104¼	105	105
Nat P&L 6 2026A	9	76½	75	76
do 5 2030B	18	65	64½	65
Nat P S 5 78 ct.	1	63¼	63¼	63¼
Neb P 4½s 81 ..	1	108¾	108¾	108¾
New Bed G 5 48 ..	2	93¾	92¾	93¾
Nev C E 5 56 ..	27	77½	74¼	77¼
N E G&E 5 50 ..	8	51⅜	50⅞	51⅜
N E G&E 5 47 ..	11	51¾	51⅛	51¾
N Eng Tel 5½ 54.	33	60⅜	59¼	60
do 5 48	23	56	56	56½
NO PS 6 49 A..	1	53	53	53
N Y Dock 4½ 51 ..	29	52¾	50	52¾
NYP&L 4½s 67..	6	103½	103½	103½
NYP&L 4½s 67..	84	94⅜	93¾	93¾
NYSE&G 4½s 80.	7	87¾	87½	87½
Niag P 6 50	6	109⅛	108⅝	109⅛
N A L&P 5½s 56	20	46⅛	46	46
Nor C U 5½ 48A	1	24	24	24
Nor In Gas 6 52	3	100½	100½	100½
Nor In P S 5 69.	10	79¾	78¾	79
do 5 66 C	1	79	79	79
do 4½s 70 E ..	21	74½	74	74½
Nor O P&L 5 51	2	91½	91½	91½
Nor Pow 5 A 40 ..	2	91½	91½	91½
do 4½s 61	18	95	94	95
Nor El 6 35	2	76½	75	76½
Nor W P S 5 57..	17	77½	75½	77½
Ogden G 5 45	1	98¾	98¾	98¾
Ohio Edis 5 60 ..	13	99¾	99⅝	99¾
Ohio Pow 5 52 B	5	107	107	107
do 4½ 56 D....	4	105½	105½	105½
Ohio Pub S 5 46	2	105¾	105¾	105¾
do 5½ 61 E	2	102½	102½	102½
do 5 54 D	15	99½	99¼	99½
Okla G&E 5 50..	11	100¾	100¼	100¾
OK P&W 5 43....	1	52	52	52
Oswego F 6 41...	5	71	71	71
Pac G&E 4½57E	5	103¾	103¾	103¾
†P G&E 4½g 60F	15	103¾	103¾	103¾
do 5 55 G	15	108¼	108¼	108¼
do 6 41 B	2	113½	113½	113½
Pac Inv 5 48 A..	5	90⅝	90	90⅝
Pac P&L 5 55	36	64⅝	62½	64⅞
Pac P&A 5 43	5	100	100	100
Pen CP&L 4½ 77	50	90¾	89¾	90¼
Pen E 4 71 F	5	79½	79½	79½
Pen O E 6 50	1	78	78	78
Pen Pr L 5 59 ..	16	73	72½	72⅝
Pen Oh P & L 5½s 54	9	104¾	104⅝	104¾
PeoWP&L 4½ 65B	5	107	107	107
PeoGL&C 4 81 B.	6	75¾	75½	75¾
do 6 57 C	12	94½	93¾	94½
Phila El 5 66	11	123¾	122¾	123¾
Pied El 6½ 50 ..	4	66¾	66½	66¾
PiedNRy 5 54 A.	4	95	95	95
Pitts C Co 6 49 ..	2	106½	106¼	106½
Pitts Steel 6 48 ..	5	98	98	98
Poor & Co 6 39 ..	2	101	101	101
Portl G&C 5 40 ..	6	70½	69½	69½
Potomel 5 56 E.	7	100¾	100¾	100¾
do 6½ 61 F	1	96	96	96
Potrero S 7 47 ..	5	42½	42½	42½
PowC Y 5½ 47 ..	24	85½	84½	85
PosSCorp 6 49 ..	2	83½	83½	83½
PSNH 5 56 48 ..	5	93½	93	93½
do 4½ 80 E	2	84	83½	84
do

FOUR KILLED WHEN POLICE IN NEW YORK FIGHT GANGSTERS

Officer, Taxicab Driver and Two Murder Suspects Victims of Three Shootings.

NEW YORK, Jan. 19.—Three encounters between police and gangsters, within a 24-hour period, tonight had brought death to four men and the arrest of eight others. The death list included a policeman, a taxicab driver, and two murder suspects.

The shootings began last night when four youths, attempting to hold up a Fifth avenue luggage shop, engaged in a pistol fight with two policemen. Patrolman James M. J. Killian, was fatally wounded before the four were captured. Shortly after the Fifth avenue shooting, three youths were captured after a revolver fight with police, who charged them with attempting to hold up a South Brooklyn drug store. Albert Musgrif, into whose taxicab the men had jumped, was killed either by the police or by his passengers.

This morning the Farugia brothers, Samuel and Joseph, died in a fight with police when they resisted arrest on vagrancy charges. On parole from Connecticut State prison, they had been sought in connection with the killing of a policeman and a civilian last May. Joseph Farugia was killed by police bullets today, and his brother ended his life rather than surrender.

Apparently becoming suddenly crazed Patrolman John J. Masterson, 38 years old, today seriously wounded Patrolman John J. Hopkins, 40, and then fired a bullet into his own head killing himself, in a bar and lunchroom. Masterson had been drinking.

Control of Islands to Navy.

WASHINGTON, Jan. 19.—Three tiny island groups in the Pacific, south and west of Hawaii, were placed under the control and jurisdiction of the Navy today by a White House executive order. The islands are Wake, about half way between Hawaii and the Philippines; Kingman Reef, several hundred miles south of Honolulu, and Johnson and Sand Islands, southwest of Hawaii. The latter are a bird refugee and breeding ground. The islands are uninhabited by man.

AMERICAN SPIES GOING TO TRIAL IN FRANCE

Pair Learn Their Disclosures Possibly Won't Get Clemency for Them.

By the Associated Press.

PARIS, Jan. 19.—Mr. and Mrs. Robert G. Switzes, Americans who are expected to go on trial soon on charges of espionage, wondered in their separate cells today whether it pays to tell. The East Orange (N. J.) man and his wife have learned that the Court may not free them after all in return for their disclosures which led to the roundup of the alleged conspirators after their own arrest 13 months ago.

The Magistrate to whom they talked told them about the clemency provision in the espionage law for informers. They have since learned clemency is discretionary with the Court, and in at least one recent case an informer was given the maximum sentence of five years' imprisonment.

The Switzes' only resentment, officials said, is toward two Russians, Mackovicz and Restchesky, who are charged with having been chiefs of the ring. They are missing, having fled from Paris in 1932.

Thirty-four suspects are under indictment. Sixteen, including the Americans, are awaiting trial in Paris. Mme. Maria Schul was convicted early last year in Finland on another espionage charge and is serving a sentence there. Feribel Strom, a Polish student, was convicted in 1933 and is now in a French prison at Poissy.

Nine others are fugitives, police said, including the Russians, an American woman, Mrs. Pauline Jacobsen Levine, 32 years old; Mme. Baila Englard, Bessarabian student; Raissa Svarck, Latvian woman; Pumper, a Latvian; Louis Duval of Luxembourg; Paul Murraille, nationality undetermined; and Sander Cohen and Damianoff, Bessarabians.

Facing trial with the Switzes are: Benjamin Berkcowitz, 42, Rumanian-born, naturalized Canadian; Mrs. Clara Levitan Bercowitz, 30; Mme. Lydia Tchekaloff Stahl, 48, Russian-born linguist and divorced wife of Boris Stahl, New York business man; Col. Octave Dumoulin, retired French Army officer; Albert Aubrey, French explosives expert; Mme. Marcelle Laroche Aubry, his wife; Vatroslav Reich, Croat-born naturalized French citizen and chemist in a Government laboratory; Maurice Milice, French arms inspector; Mlle. Madeleine Mermet, 23, French school teacher; Mme. Chana Salman, 25, Polish medical student; Douchan Narandisch, 42, Serbian journalist; Mlle. Riva Davidovici, 35, Rumanian dentist; Moise Gorin, Bessarabian.

Those temporarily at liberty are Mme. Marie Louise Narandisch, wife of Douchan, and known as an artist by her maiden name, Simart; Mme. Henriette Lacoste, French dealer in art paints; Mlle. Genevieve Frindel, French dressmaker; Moise Salman, 30, Polish medical student and husband of Mme. Chana Salman Srul Levinson, and Michael Perilman, Bessarabians.

SAYS E. W. BROWNING HAD DELUSION HE WAS PRESIDENT

Nurse Testifies in Will Inquiry He Was Irrational Few Days Before He Died.

By the Associated Press.

NEW YORK, Jan. 19.—Edward W. (Daddy) Browning told his nurse a few days before he died, she testified before a Surrogate today, that he was President of the United States and promised well-paid positions for herself and friends in the Government service.

Mrs. Orline Lane, the nurse, returned to the witness stand in Surrogate Delehanty's inquiry into the wealthy real estate operator's condition at the time he signed a codicil to his will, designating legacies of about $270,000 for charity, 12 days before his death on Oct. 12 last.

The nurse described her patient as acting "a little strange" on Oct. 6 and said he was "irrational" two days later. She testified Browning told her he was ruined financially and had no money on the day before the codicil was signed.

Answering the Surrogate's questions as to whether any papers had been signed to her knowledge, the nurse testified she had seen the codicil on a table beside Browning's bed but that she was not present when the signature and what she called a "distorted mark" were placed on the document.

She was instructed to reproduce the mark as closely as possible and it was admitted as an exhibit.

ROOSEVELT TRIES TO SCUTTLE OLD-AGE PENSIONS, LONG SAYS

Louisiana Senator Declares for Financing of Relief by Levies on Big Fortunes.

WASHINGTON, Jan. 19.—Senator Huey Long asserted tonight in a radio address that the only "practical relief which the Government can give must be financed by taking the money with which to give such relief from the big fortunes at the top."

Preliminary to an attack upon the unemployment and old-age insurance proposals submitted to Congress this week by President Roosevelt, he said he and his associates had been "clamoring for a number of relief measures" including an old-age pension of $30 to $40 a month for all over 60.

"Now along comes Mr. Roosevelt," he continued, "and says that he is for the old-age pension of $30 a month, but he says that it shall be paid by the states. What the Roosevelt pronouncement for old-age pensions means is that he would scuttle it inside and out."

U. S. JUDGE IN TAMPA HOLDS NRA LUMBER CODE INVALID

Denies Injunction Against Man Who He Finds Is Engaged in Intrastate Business Only.

By the Associated Press.

TAMPA, Fla., Jan. 19.—The NRA lumber code was held unconstitutional here by Federal Judge Alexander Akerman.

The ruling was made by Judge Akerman in denying the Government an injunction to restrain Logan A. George, Tampa lumber dealer, from operating without complying with provisions of the code.

Judge Akerman said that insofar as had been shown George is engaged only in intrastate manufacturing of car decking and that the Government does not have the right to regulate hours of services and wages of employes nor prices to be received for products of a purely intrastate manufacturing plant.

United States District Judge Grubb at Birmingham ruled similarly and the issue is now before the Supreme Court on an appeal from Judge Grubb's decision.

OPEN VERDICT IN DEATH OF HORACE R. CULLING

Coroner Gives No Opinion on Whether He Took Poison Intentionally.

A Coroner's open verdict was returned yesterday in the case of Horace R. Culling, vice-president of the Carondelet Foundry Co., who died Thursday afternoon from the effects of poison.

C. R. Culling, a nephew, expressed the opinion that his uncle might have mistaken the poison for medicine he habitually kept in his office. The Coroner's verdict explained it was impossible to determine from the evidence whether the poison was taken by accident or intentionally.

Culling, whose sixty-sixth birthday was yesterday, lived at 8 Crestwood drive, Clayton. Funeral services will be at 2 p. m. tomorrow from the residence, with interment in Valhalla Cemetery.

LOANS ON DIAMONDS
Clothing, Furs, Shotguns, Tools, Luggage, Musical Instruments, Microscopes, Etc.
A. & L. DUNN MERC. & LOAN CO.
The Oldest and Largest Loan Company in the City
63 YEARS AT 912-14-16 FRANKLIN AV.



SULPHUR TURKISH
BELCHER BATHS
Recommended by Medical Men as helpful in the treatment of:
RHEUMATISM COLDS CONSTIPATION
FATIGUE NERVOUSNESS HEADACHES
BELCHER BATHS
4th & Lucas Special Dept. for Ladies

BERG'S
Some of our customers tell us that their weekly allowance did not supply their food for the week until they became a Berg customer. Berg's have proof for this statement.
4100 EASTON | 2701 N. 14th | 715 N. 6th St.
PRICES GOOD MON., TUES. AND WEDNESDAY
MINUTE BISCUIT FLOUR A Real Special 15
PURE LARD 4-LB. LIMIT 2 Lbs. . . 25
Fresh stock, 2½ lb. pkg., regular 25c seller, gone sold to dealers.
RICE, Whole Grains, Lb.
VEGETABLE SOUP . . .
BERG'S JELL, Assorted
TOMATO JUICE 4
Washing Powder, 5 boxes 9
Dog Food, good seller, can 5
Cherry Preserves . . Lb. 10
14-oz. Bot. Catsup, 3 for 25
ARMOUR'S 12-Oz. Cans CORNED BEEF Regular 20c Can 15
GALLONS PUMPKIN 30c VALUE JUST THINK, ONLY 15
Peanut Butter, Big Jar.....10
Gallons Tomato Puree.....35
Gallons Catsup 45
FLOUR ON SALE. Every Lb. Guaranteed 24-Lb. Sack 10 LBS. 39 5 LBS. 19 78
LB. PACKAGE SPAGHETTI AND MACARONI 6½ Pkg.
HIGH-GRADE SHOE POLISH Black, Brown or Tan 3 Reg. Size Cans 10
ARGO STARCH, POUND PKG.....7
SOAP CHIPS, 5-LB. BOX.....27
1000 Sheet Silk Tissue,, 3 Rolls 10
POTATOES, No. 1 Rurals..10 Lbs, 12
ONIONS, Yellow Sound.....4 Lbs. 10
NEW PRUNES, Fresh, Mealy....Lb. 5
FRESH SPARE RIBS lb. 7½
C&H Pound Package POWDER or BROWN SUGAR Pkg. 6
MEAT DEPARTMENT
HAMBURGER Fresh Ground
SLICED BEEF LIVER
FRESH OX TAILS 5
SLICED BACON SUGAR CURED 2-LB. LIMIT 15
25c Value All for 2 Lbs. Fresh NECK BONES 2 Lbs. SAUER-KRAUT ALL FOR 15
A REAL BARGAIN RIB AND LOIN PORK CHOPS LB. 12½

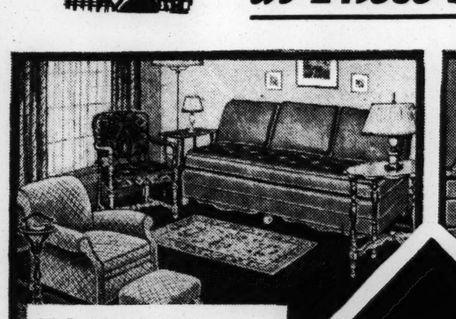
AUCTIONEERS AUCTIONEERS
BEN J. SELKIRK & SONS
AUCTIONEERS FOrest 8434 APPRAISERS
REGULAR WEEKLY FURNITURE AUCTION
ALWAYS TO THE HIGHEST BIDDER
OFFICE AND SALESROOM—4519 OLIVE ST.
WEDNESDAY, JAN. 23RD 10:30 A. M.
Do Not Fail to Attend This Sale. The Regular Custom of Hundreds. Consignments of New and Used Furniture Received.
WHAT HAVE YOU THAT WE MAY SELL?
TRUSTEE'S AUCTION SALE
FOOTWEAR AND FIXTURES
2615 GRAVOIS AVENUE
MONDAY, JANUARY 21st. 10:30 A. M.
Under the terms contained in a chattel deed of trust executed by George H. Belke for the benefit of creditors, we will offer the following:
Approximately 600 pairs of assorted Men's, Boys', Ladies', Misses' and Children's Shoes. Also FIXTURE EQUIPMENT, including Cash Register, Shoe Chairs, Shelving, Counter, Show Case, etc. The property will be offered in bulk and in detail subdivisions. TERMS CASH.
DAVID PRIWER, Trustee. BEN J. SELKIRK & SONS, Auctioneers.

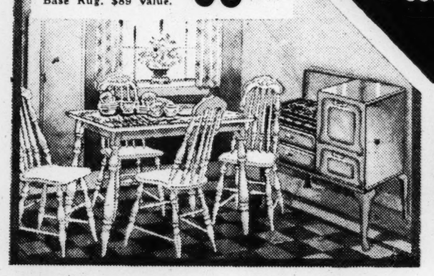
AUCTION! SHOES, DRY GOODS, FURNISHINGS & CLO.
TUESDAY, JANUARY 22, AT 10:30 A. M.
1331 WASHINGTON AVENUE
At the above time and place, we will sell at public auction a very clean and high-grade stock. About 1000 pairs of men's and ladies', children's, misses' and boys' shoes, in such brands as Hamilton-Brown, Robert Johnson & Rand, and Endicott. Furnishings consist of about 100 dozen men's, ladies', and children's underwear in such brands as Wilson Bros. Monarch, etc. About 100 dozen men's, ladies' and children's hosiery such brands as Wilson Bros., etc. About 200 dozen men's high-grade dress and work shirts of the finest quality in brands such as Elders, New Era and Wilson Bros. About 100 dozen men's and boys' overalls, pants, and other clothing, such as Masterbilt, Hart Schaffner & Marx, etc. Also Warmster's sheep lined coats, Wilson Bros. sweaters of all kinds, Stetson stoves, Mallory hats, also 75 dozen high-grade neckwear, such as Beau Brummels, etc. Also McHon's corduroy jackets and pigskin zipper jackets and Warmster's leather coats. Also a beautiful line of ladies' dresses in silk and house dresses, also princess slips, rayon underwear, children's dresses, blouses, coats, etc. Clothing consists of about 50 high-grade men and boys' suits, topcoats, raincoats, mostly Hart Schaffner & Marx, in new and desirable styles.
WM. J. BROWN & COMPANY
1331 Washington Avenue. GArfield 6828.

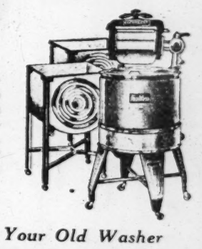
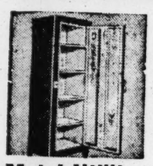
FURNITURE AUCTION NOTICE
Tuesday, Jan. 22nd
STARTING AT 10:30 A. M.
A large and well-selected stock of furniture and furnishings, consisting of all kinds of household necessities. Pianos, rugs, refrigerators, radios, dishes, lamps, etc. Also living-room, dining-room, bedroom suites of better values.
MISSOURI FURNITURE AUCTION
2007-09-11-13-15 DELMAR BOULEVARD
CEntral 3572—GArfield 6228 Wholesale and Retail Private Sales Daily

WEEKLY FURNITURE AUCTION
10:30 A. M.—MONDAY—JAN. 21ST
MOUND CITY AUCTION COMPANY
2004-10 Delmar—Wholesale & Retail Sales Daily

UNION-MAY-STERN

Here's Your Chance to Have More Than Just a Roof Over Your Head!
REFURNISH with a COMPLETE OUTFIT
at These Sensational February Sale Prices!

15-Pc. Studio Living Room
Includes Studio Couch, Lounge Chair, Ottoman, Pull-Up Chair, Occasional Table, End Table, 3 Lamps, Smoker, Throw Rug. $58 And Your Old Suite

10-Pc. Bedroom Complete
Includes a 3-Pc. Moderne Suite, Coil Spring, Heavy Mattress, Pair Boudoir Lamps, Large Throw Rug, and Pair of Pillows. $89 value. $58 And Your Old Suite
CHOICE $58 AND YOUR OLD OUTFIT
65-Pc. Kitchen Comp.
Includes Porcelain Gas Range, Table, 4 Chairs, 31-Pc. Set Dishes, 26-Pc. Set Plated Ware, Utility Cabinet, 9x12 Felt-Base Rug. $89 value. $58 And Your Old Outfit

66-Pc. Din. Room Comp.
Includes an 8-Pc. Dining-room Suite, Buffet Mirror, 32-Pc. Dinner Set, 26-Pc. Set Plated Ware. A $99 value. $58 And Your Old Suite


Rugs Specials!
9x12 Heavy Seamless Rugs Values to $45 $19.50
A host of lovely new patterns. An outstanding February Sale special.
9x12 Seamless Wilton Rugs Sell Regularly at $59 . . . . . $39
Mohawk and Bigelow Sanford Rugs. Limited number at this low price.
Faultless Washer and 2 Drain Tubs
$44.50 Value
$34.95
New 1935 Full-porcelain - tub Faultless with one-piece aluminum agitator, and 2 heavy galvanized drain tubs.

Trade in Your Old Washer

Metal Utility Cabinets $5.95 Values . $3.49

Wal. Finish Metal Bed $5.95 Value . $3.95

5-Pc. Breakfast Set $14.95 Value . $7.95

Inner-Spring Mattress $14.95 Value . $10.95

Chest of Drawers $12.50 Value $6.95

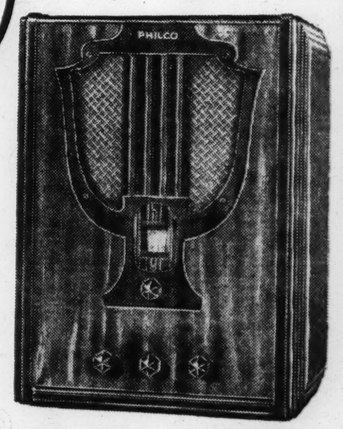
Felt-Base Linoleum 59c Grade 39c

Studio Couches $27.50 Values.. $16.95

Gas Ranges $39.75 Values . $28.95

Remington Typewriters As Low as..... $17.95

FREE! A Radio Atlas of the World
Not necessary to make a purchase. Just fill in Coupon above and bring to any Union - May - Stern Store.
Name . . . . . Address . . . . . Have You a Radio? . . . . . $1 Delivers YOUR PHILCO!

The World Has Gone PHILCO
See and Hear This New 1935 World-Wide PHILCO
$42.50
Gets standard American broadcasts as well as principal American and foreign short-wave stations, some police, airplane and amateur broadcasts. Automatic volume control. Tone control.


BIG TRADE-IN ALLOWANCE
For Your Old Radio, Piano or Phonograph
30-DAY FREE TRIAL
We will exchange for any other Radio within that time if desired.
Branch Stores:
Vandeventer & Olive
7150 Manchester Ave.
1063-67 Hodiamont
2720-22 Cherokee St.
UNION-MAY-STERN
1130 OLIVE ST.
Exchange Stores
Vandeventer & Olive
616-18 Franklin Ave.
206 N. 19th St.

PART TWO

Ohio Turns to To Finance Revenue

Act Designed to poses Levy Direc

By S Of t

OHIO'S new general may, if she (or he) tion of stamps evide age about 3 cents for ever itles.

Containing many fe laws, the Ohio act was for the state, the scho expected to yield about $

In its broad scope, its forcement terms and its ous provisions for impo tax directly on the consu law is of special interes people of Missouri at t when their State Legis considering ways and raise more State revenue before it proposals for in the present general sale one-half of one per ce

Search for New Reven

As in other states, Ohi to the sales tax under sure of growing need of relief purposes at a ti revenue from the usual tax sources was being by long continuance of pression. Just as invest real estate were frozen b normal conditions) so to extent were the source from which property tax be paid and delinquencies to $200,000,000. The S islators sought a new source of revenue and in stant flow of trade and they found a stream of which they could dip and funds for pressing publ

There is no State in in Ohio. More than a with property tax deli increasing and the burde ation bearing heavily and farms, the people constitutional amendment the total tax rate that imposed on real and property, by all governm thorities, to 10 mills on the $100 of valuati by a special vote of t could the annual rate in ty or district be made

The State government levied a property tax fo ber of years. Its reve derived largely from var on business and corpora a number of special ex such as those on cigare line and liquor. Sche municipal subdivisions principally on the pro and it was estimated tha limitation on the rate down property tax reve least $50,000,000 a year

Division of Proceeds.

There came the adde State funds for relief sales tax was looked means of getting more m law provides that $4,000 go to the poor relief fu counties, $6,000,000 to emergency relief fund 000,000 to the old-ag fund. After administra are deducted, 60 per c remainder is to be dist the public schools and to the "local governm for distribution to po divisions of the State

As enacted rather h in 1934 the Ohio sales effective for the year but it is generally ex it will be extended an revised in some respe of the great amount inary preparation, the Commission, which i with administration, to start collecting the The tentative date collection is Jan. 28.

Following the plan used by the Federal G Ohio will collect its selling stamps to reta retailers are required band an adequate sup stamps and for every

can take it!
ep fit with
!"

More
ead!
TFIT
rices!

12 Seamless
Vilton Rugs
Regularly $39
hawk and Bige-
Sanford Rugs.
ited number at
low price.

Vasher
f Tubs
.50 Value

Washer

Delivers
YOUR
PHILCO!

LLOWANCE
or Phonograph
TRIAL
or any other
e if desired.

nge Stores
venter & Olive
Franklin Ave.
N. 12th St.

ST. LOUIS POST-DISPATCH

EDITORIAL SECTION

SPECIAL CONTRIBUTIONS

PART TWO — ST. LOUIS, SUNDAY MORNING, JANUARY 20, 1935. — PAGES 1—4B

Ohio Turns to State Sales Tax To Finance Relief and Bolster Revenues of Schools and Cities

Act Designed to Raise $60,000,000 a Year Imposes Levy of 3 Cents on the Dollar Directly on Consumer.

By SAMUEL J. SHELTON
Of the Post-Dispatch Staff.

COLUMBUS, O., Jan. 19.

OHIO'S new general sales tax is a stamp tax. Every shopper may, if she (or he) wishes, soon save up a vari-colored collection of stamps evidencing payment of sales taxes that will average about 3 cents for every dollar paid in purchase price of commodities.

Containing many features not found in other state sales tax laws, the Ohio act was designed as an important source of revenue for the state, the schools and municipal subdivisions, and is expected to yield about $60,000,000 a year.

In its broad scope, its rigid enforcement terms and its ingenious provisions for imposing the tax directly on the consumer, the law is of special interest to the people of Missouri at this time when their State Legislature is considering ways and means to raise more State revenue, having before it proposals for increase of the present general sales tax of one-half of one per cent.

Search for New Revenue.

As in other states, Ohio turned to the sales tax under the pressure of growing need of funds for relief purposes at a time when revenue from the usual property tax sources was being dried up by long continuance of the depression. Just as investments in real estate were frozen by the abnormal conditions, so to a great extent were the sources frozen from which property taxes could be paid and delinquencies mounted to $200,000,000. The State Legislators sought a new liquid source of revenue and in the constant flow of trade and commerce they found a stream of cash into which they could dip and take out funds for pressing public needs.

There is no State income tax in Ohio. More than a year ago, with property tax delinquencies increasing and the burden of taxation bearing heavily on homes and farms, the people voted a constitutional amendment limiting the total tax rate that could be imposed on real and personal property, by all governmental authorities, to 10 mills—that is, $1 on the $100 of valuation. Only by a special vote of the people could the annual rate in any county or district be made higher.

The State government had not used a property tax for a number of years. Its revenues are derived largely from various taxes on business and corporations, and a number of special excise taxes such as those on cigarettes, gasoline and liquor. Schools and municipal subdivisions depended principally on the property tax, and it was estimated that the new limitation on the rate would cut down property tax revenue by at least $50,000,000 a year.

Division of Proceeds.

There came the added need of State funds for relief, and the sales tax was looked to as a means of getting more money. The law provides that $4,000,000 shall go to the poor relief funds of the counties, $6,000,000 to the State emergency relief fund and $6,000,000 to the old-age pension fund. After administrative costs are deducted, 60 per cent of the remainder is to be distributed to the public schools and 40 per cent to the "local government fund" for distribution to political subdivisions of the State.

As enacted rather hastily late in 1934 the Ohio sales tax is made effective for the year 1935 only, but it is generally expected that it will be extended and probably revised in some respects. Because of the great amount of preliminary preparation, the State Tax Commission, which is charged with administration, was unable to start collecting the tax Jan. 1. The tentative date for starting collection is Jan. 28.

Following the plan successfully used by the Federal Government, Ohio will collect its sales tax by selling stamps to retailers. The retailers are required to keep on hand an adequate supply of the stamps and for every sale to cancel stamps of the amount of the tax. Each stamp is in two parts with a perforation between. One-half is the vendor's receipt, which he retains, and the other is the consumer's receipt and must be handed to the customer at the time of the sale. It is not to be pasted on the merchandise.

Stamps in 11 Colors.

The stamps are available in 11 denominations from 1 cent to $3 and the colors are peacock blue, red, brown, green, gray, magenta, orange, olive, heliotrope red, royal purple and black.

The State Treasurer is the general distributer of the stamps, and each county treasurer is a local sales agent. The State Treasurer may establish other sales agencies. All merchants subject to the provisions of the law must be licensed under regulations prescribed by the Tax Commission, paying a fee of $1.

By purchasing a supply of stamps, which he must pay for at the time, the merchant really prepays the tax. On quantities of more than $24 worth at a time the merchant receives a discount of 3 per cent—that is, for 97 cents he gets $1 worth of stamps.

The rate of taxation is not a fixed percentage of total sales, as in most state sales tax laws. The law defines certain brackets and fixes the amount of tax for each. On sales under 9 cents there is no tax. From 9 cents to 40 cents, the tax is 1 cent; from 41 cents to 70 cents it is 2 cents, and from 70 cents to $1.08 it is 3 cents. For each even additional dollar of sale price there is additional tax of 3 cents, and the tax applicable to the odd-cents part of the price is determined by bracket definitions.

Check on Profiteering.

On a sale of $2.50 the tax would be 8 cents and the seller must pay that amount into the State Treasury, through cancellation of stamps previously purchased. The system is designed to keep the merchant from profiteering on the tax in any way.

Each separate transaction is taxable. When the customer takes the merchandise and pays for it, or has it charged, the tax is due and the proper amount of stamps must be cancelled. As the merchant has already paid for the stamps, he is expected to collect the tax from the customer. If it is a credit transaction he may charge the tax to the customer, entering it as a separate item, but if it is uncollectable from the customer the merchant must lose it.

The law forbids a merchant from advertising or holding out that he will absorb the tax in the price of merchandise. He may not quote a price as "including tax" or "tax paid." On whatever price he quotes he must collect the appropriate tax. It is likely, however, that in some cases merchants may reduce quoted prices to such extent that after addition of the tax the customer will not pay more than before.

Bread and Milk Exempted.

The tax applies to almost all sales of tangible personal property to consumers or ultimate users. It does not apply to sales of commodities for resale or for use as constituents in manufacturing. Loaf bread is exempted, but not rolls, buns and the like. Fluid milk not to be consumed on the premises is exempted. Newspapers are exempted, but not magazines and books. Purchases made

Continued on Page 3, Column 8.

Admiral Byrd Describes Scientific Discoveries of His Expedition and Their Significance to Civilization

Important Additions to Knowledge of Astronomy, Meteorology, Zoology, Geology — Theory of Cosmic Ray Origin in Remote Space Strengthened by Studies and Tests in Antarctica.

200,000-Square-Mile Area Extending From Pacific Ocean to South Pole Found to Be One Continent—Long Sought Strait Does Not Exist—Mineral Deposits Found.

By RICHARD E. BYRD,
Rear Admiral U. S. N., Retired.

(Copyright, 1935, by New York Times Co.)

By Mackay Radio to the New York Times.

LITTLE AMERICA, Antarctica.

ENDLESSLY this question is asked about polar exploration: "What is the use of it?" In a certain sense science supplies the answer. Geographical discovery, the brightest weapon in an explorers' armory, is only an elementary tool for getting at something deeper. Exploration nowadays reaches dignity only when penetrating past the superficial concerns of latitude and longitude. It brings the modern apparatus of science to bear upon the unknown for a truer understanding of the known and half known. In the twenty-two-point program of this expedition, geographical discovery was only a single point.

Among the subjects studied by this expedition during its field operations are astronomy, meteorology, physical oceanography, biology, oceanography, vertebrate and invertebrate zoology, mammalogy, physiology, glaciology, stratigraphy, petrography, paleontology, tectonic and economic geology, geophysics, physical geography, cartography, physical and terrestial magnetism, bacteriology and botany.

The expedition has had the distinction of carrying cosmic ray research into the highest Southern latitudes thus far attained in the adventuresome pursuit of this most fascinating of newly discovered phenomena; of initiating the first meteor-observation program in Antartica, with spectacular results; of introducing up-to-date technique in polar meteorology; and of gathering the first authentic data as to the thickness of the South Polar ice cap, thanks to the seismic sounding apparatus, the preliminary hints of which may radically change our conception of Antarctica.

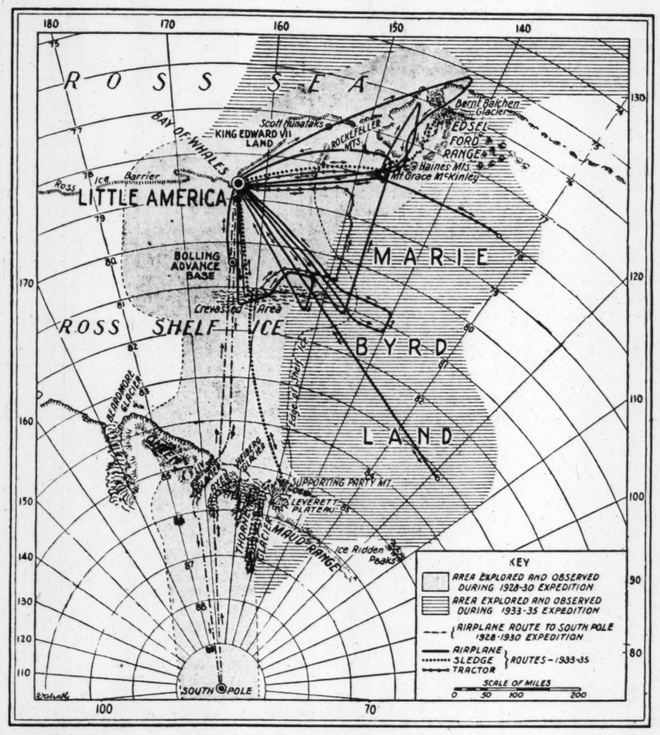
The most casual survey of these subjects shows they are not esoteric and peculiar to remote places. Many of them are of everyday significance in civilization.

First Expedition In Preparation.

In certain respects my first expedition was a preparation for the second. Great problems still remained, and it seemed logical to try to close with them while we still had the advantage of an awakened pubic interest, the momentum of one successful effort, and while we still had available the nucleus of a well-trained personnel.

The intrusion of the depression made the task of building a second expedition formidable, but not insuperable. It was done, finally, one way and another, and when we squared away for our job on Oct. 22, 1933, we numbered six score men, mostly volunteers, aboard two ships, the iron Jacob Ruppert, resurrected from the Government graveyard, and the 60-year-old barkentine Bear of Oakland. We had aboard four airplanes, a fleet of six tractors, 150 dogs and the best tools of our trade that we could beg, borrow or buy.

For many years my curiosity had been attracted by that strange bulge of white, unexplored space jutting into the Pacific Ocean in the Pacific Quadrant between the 170th and 120th meridians West. Somewhere behind it lay the most extensive stretch of undiscovered coastline on the face of the earth. Since the time of Cook, innumerable explorers had tried in vain to make a break through, only to find the way barred, as he had, by mountains of ice and a pack of impenetrable thickness. After leaving New Zealand, instead of laying a course direct for Little America, I resolved to try to cut away some of this unknown.



The 200,000-square-mile area between the Pacific Ocean and the South Pole which Admiral Byrd says is one great continent.

The initial operations were auspicious. Laying a course to fetch us up at the intersection of the Antarctic Circle and the 150th meridian, we were gratified to break 136 miles past Cook's record, something in these latitudes which had not been surpassed in a century and a half. The Ruppert ultimately attained Lat. 66.45 S., Long. 150.10 W. It would have been imprudent to risk driving her deeper into the ice, so we withdrew her for 14 miles to a lovely open lake in the pack, and there let aviation carry the burden of the penetration.

Flights Over Ice Fields.

The first flight carried us within sight of the 70th parallel, close to 350 miles beyond the deepest penetration in this region and within 300 miles of the coast of Marie Byrd Land. To the limit of vision along our track the sea was littered with pack.

Enticed by the likelihood that no land lay nearer than the coastal front we had discovered in 1929, I decided then to run east to the 120th meridian, where Dr. Charcot had made a deep penetration, and try to gain the coast along that meridian.

The ship felt her way past innumerable bergs in dense fog. On a bright day Dr. Poulter, senior scientist, estimated we saw 8000 bergs in 24 hours. On one day, in fog and in a gale, we lay helpless for an hour and a half in the midst of them with our engines stopped.

Still we persevered, sometimes sailing into unexplored waters. At the 120th meridian the way south was barred by heavy pack, so we worked to the 116th meridian. The ice here was none too favorable, but time was getting short. On Dec. 31 we reached the pack for the second time, forcing the ship 40 miles south to Lat. 70.05 S. From this point we withdrew five miles, to take advantage of open water for a take-off, and on Jan. 3, 1934, made our second flight, this time to Lat. 72.30 S., Long. 116.35 W.

Having already overstayed the time allotted for these eastern operations, and still facing the tremendous job of re-establishing the winter base of Little America, we had no choice but to start the long voyage to the West. We withdrew from the pack and commenced to run along the front of it. On Jan. 10, when we stopped to let aviation resume the assault, we had reached Lat. 69.50, Long. 152.21. Here we had our third aerial thrust into the unknown, flying to Lat. 71.45 along the 152d meridian.

Return to Little America.

This flight closed the Ruppert's operations in the eastern sector. She was then steered directly for Little America. But in February, after the ships were unloaded, I was tempted to strike at the heart of the matter with a different weapon and from a new quarter. With Capt. English I took the Bear of Oakland on a voyage of exploration. Before the worst sea ice I have ever seen stopped the plucky old ship, we had worked our way northeast to Lat. 73.05 S., Long. 149.30 W., and thence westward to the 159th meridian, so that for all practical purposes the gap between the flight tracks and the known coast was closed.

The significant result of these operations, together with our subsequent explorations in the eastern sector, was to identify a vast area of unknown as Pacific Ocean and extinguish the hypothesis of an archipelago reaching into it.

On March 1 we were able to free Capt. Innes Taylor and a southern party of six men and five dog teams for the vital mission of running a chain of food depots to Lat. 79.56 W. in preparation for the major journeys of the spring and to dispatch Chief Pilot June and Demas southward with a fleet of four tractors carrying the equipment and stores necessary for the advanced meteorological base we proposed to establish somewhere on the Ross Ice Barrier and for its occupancy throughout the winter night.

Goes to Outpost 123 Miles South.

On March 22 I flew to the advance base to occupy the world's southernmost meteorological station, the occupation of which was important to our meteorological and auroral program.

The advance base was a shack 123 miles by trail south of Little America. It was originally my hope to be able to advance the shack nearer the foot of the Queen Maud Range, 400 miles south, but the delay in discharging the ships, caused by the unusual ice conditions, together with the difficulties in re-establishing Little America, made necessary a change in this plan. Nevertheless, we determined to advance the shack as far south as the tractors could make it before the onset of winter jeopardized the crews.

At the advance post Admiral Byrd spent four and one-half months in solitude undergoing severe hardships.

The advance base was equipped with up-to-date apparatus for maintaining a continuous record of wind, temperature and pressure from the day the base was occupied through the winter night and until it was shut down, on Oct. 12. These elements, together with observations of auroral activity, were continuously recorded after my arrival at the base. Dr. Poulter made a valuable series of simultaneous meteor and auroral observations with observers at Little America.

On my return to Little America I found a smoothly-running exploring machine ready to prosecute the missions we had outlined for it. Siple's party was about to leave for the first scientific penetration into Marie Byrd Land, with special interest in its geological and biological features. Blackburn's geologi-

Continued on Page 3, Column 3.

Mussolini Thinks Austria Can Be Second German State in Europe, German, But Master of Its Destiny

Its Historic Tasks to Stand as Advanced Sentinel of Catholicism and Preserve Merits of Teutonic Culture.

By BENITO MUSSOLINI,
Premier of Italy.

ROME, January.

IN the communique that was issued at the close of my recent talk in Rome with the Chancellor of the Austrian republic, reference was made to the historic mission which Austria must fulfill and for which her independence and autonomy must be respected.

The reference to the "historic" mission of Austria made a certain impression, even among the Austrians themselves, many of whom, after the catastrophe to the Empire, did not believe that their country could survive and have a future.

Has Austria the historic mission to fulfill? Even though it is no more a vital part and the directing head of an empire which in its best days had a population of 52,000,000?

The population of Austria does not today reach 7,000,000, but it is a compact nation, with an ethnical viewpoint, except Vienna, which is a melting pot. On the other hand, a people can have a mission to fulfill, independently of the vastness of its territory and the number of its inhabitants.

Austrian Germanism.

When one speaks of a "historic" mission, one means to refer to a mission that lasts through centuries, with results of an order not only internal but also external. Now of what does the historic mission of the Austria of today consist?

In order to reply to this question we must begin by setting forth that Austria is a German country: certainly as German as Prussia, whose foundation is Slav, severely Germanized.

No one can challenge the German character of Austria, but the aspects, expressions, even the way of living of Austrian Germanism, are very different from those of Prussian Germanism. They are two worlds which during the past centuries have turned in different orbits and often they met on the field of battle.

German Austria, during the Empire, functioned as the mediating force between the eight or ten races which composed it. It made its influence felt especially through its great center, Vienna, but it has also undergone influence from the Slavs, Magyars and Latins.

Filter for German Culture.

The first "historic" work of Austria is, therefore, to continue the work of past centuries under other forms, in a new situation, which has changed on the political side but not on the geographic; to filter and balance German culture in order to make it tolerable and acceptable to the Danubian and Balkan world.

One of the tasks of the Austrian spirit in all its manifestations, from politics to literature, can be to eliminate from the German "conception" all that which is exclusive, harsh and repulsive to other peoples.

At the same time, Austria can be a most fitting instrument in the contacts between the Nascent culture of the Danubian Basin and the German world.

Austrian Catholicism.

The second historic mission of Austria springs from the traditional and tenacious Catholicity of its people. When Austria is said, Catholic is also said, but a serious Catholic, observing and profoundly devoted to the Roman Catholic Apostolic Church.

Catholicism during the Empire appeared rather formalist and bound with the necessity of policy; Austrian Catholicism of the post-war period is felt as a faith which has its roots in the Austrian soul.

The great Chancellors of the Republic, Seipel and Dollfuss, were Catholics—the former was even a Monsignor. The present Chancellor Schuschnigg is a strictly observing Catholic and makes no mystery of his convictions, which reflect his honor and show his strong character.

Seen from Rome and from the religious viewpoint, Austria seems like a great entrenched field of Catholicism in the Danubian Basin. Slav orthodox and German Reformed religions are pressing at the edges of this entrenched camp.

Defending the extreme positions of Catholicism in that European sector, Austria defends 15 centuries of its historic tradition and its own reason of life, which, in 1633, made it the bulwark of all European Catholicity against the threatened invasion of the Crescent.

Service to Civilization.

The historic tasks of Austria are therefore two: To conserve the merits of German culture, humanized by contacts with the Latin culture, above all, and to hold firm the place of Catholicism in Northeast and Center Europe, as the advanced sentinel.

With these tasks, Austria reaffirms her individuality, gives sense and aim to her national collectivity and renders a great service to European civilization. Austria, among her best elements, is conscious of this; such sentiment is becoming the patrimony of the vast masses of her people. The postulate of independence acquires value and supreme significance, viewed in the light of its historic character.

In spite of a common language, Austria has always had its own literature, art and music. An Austrian spirit has developed which is Austrian in form, not Germanic. These forms have felt above all an influx of Latin culture from the West, represented by Italy. Austro-Italian cultural relations have lasted for centuries.

Literary Renaissance.

The literary renaissance began in Austria with Johann von Neumarkt, who translated Petrarch. The seventeenth and eighteenth centuries can be defined as the golden period of Italian literary influence; Italians were the poets at court, like Apostolo, Zeno and Metastasio. The Italian language was universally known—composers of universal fame, like Mozart and Gluck, had Italian librettists.

Italian masters like Giovanni and Castiletti were called to the direction of the Court Chapel. In the sixteenth century it was proposed to bring Palestrina to Vienna. We find that composers and scene painters were there. The Venetian style acquired a particular physiognomy there, while the Neapolitan style was represented by Nicolo Porpora. Father Martini exercised a noteworthy influence on Mozart, while it remains to the glory of Antonio Salieri that he taught vocal composition to Schubert and Beethoven.

Inspiration From Italy.

All Austrian monumental architecture in the seventeenth and eighteenth centuries was of Italian inspiration and construction. The chronicles and encyclopedias tell us that Santino Solari of Como directed all building in Salzburg between 1612 and 1646. Bands of artisans from Northern Italy emigrated there with their families and were the means of a large artistic movement which created innumerable works among which emerge at Vienna, the Church of the Jesuits, that of the Dominicans and that of Neuengelschoren; at Innsbruck, the Church of the Jesuits; at Salzburg the Cathedral and Kajetaner Kirche. I recall also the convents of Schlierbach, Kremsmunster, Klosternenberg, Wilten, and the Leopoldine wing of the Hofburg; the Theresianum College by Bur-

Continued on Page 3, Column 7.

ST. LOUIS POST-DISPATCH

Founded by JOSEPH PULITZER
December 12, 1878
Published by
The Pulitzer Publishing Company
Twelfth Boulevard and Olive Street

THE POST-DISPATCH PLATFORM

I know that my retirement will make no difference in its cardinal principles; that it will always fight for progress and reform, never tolerate injustice or corruption, always fight demagogues of all parties, never belong to any party, always oppose privileged classes and public plunderers, never lack sympathy with the poor, always remain devoted to the public welfare; never be satisfied with merely printing news; always be drastically independent; never be afraid to attack wrong, whether by predatory plutocracy or predatory poverty.

JOSEPH PULITZER.

April 10, 1907.

LETTERS FROM THE PEOPLE

Suspects the Administration of Being Veblen-Conscious.

To the Editor of the Post-Dispatch:

I THINK we have all observed that the national administration has acted vigorously and often, but has had almost nothing at all to say as to its underlying economic philosophy. The President and his close associates have so completely avoided anything in the nature of a statement of general economic beliefs that I am persuaded there has been agreement within the official family that such statement would do more harm than good.

That the President and a number of his associates have well-grounded economic beliefs is not to be doubted. They are readers and thinkers. They make new paths along strange ways, and the fact that they do not flush and scatter at every alarm sounded by individuals and groups of the old order indicates to me that they have been subjected to the stabilizing influence of organized thought.

I do not blame the administration for avoiding a sweeping confession of faith. Probably it would be generally misunderstood. I am sure that far more bitter and violent opposition might be set off by one fatal taboo-affronting word than by many acts of great political and economic daring.

But one cannot help being curious, and there is, of course, no reason for trying to suppress one's curiosity. The administration has been so successful in its reticence that clews that do appear most likely are thrown out by design and not by inadvertence. Some facts in connection with the recent publication of the biography of Thorstein Veblen by Joseph Dorfman might be taken as revealing somewhat the sort of food that has nourished economic thought in administration circles.

* * *

I offer these facts for what they are worth:

First, it should be understood that Thorstein Veblen was not just another economist. Not enough years have elapsed since his writing for accurate appraisal, but it is probable that he will rate as one of the greatest thinkers that the world has known. When a man reads Veblen, he experiences a terrific mental impact. He is never quite the same again. As someone has expressed it, "He becomes a life member of the Veblen cult."

Is the President a member of the Veblen cult? I cannot say. But I know beyond a shadow of doubt that he has not lacked for invitations to join, because it appears that some of his official family are members in good standing. In a foreword to his great biography, Joseph Dorfman gives credit to Rexford G. Tugwell for having made the financial arrangements that permitted the biographer to devote years of research into Veblen's life and letters. Tugwell is, therefore, convicted irrevocably of Veblenism. The biography contains a number of references to Henry Wallace's great appreciation of Veblen and mention of Wallace's personal acquaintance with the great thinker during his lifetime. The evidence against Wallace is almost as conclusive as that against Tugwell.

Raymond Moley is not compromised in the biography, but shortly after its publication, Moley's weekly magazine of comment, Today, carried a review of Dorfman's book and an editorial on Veblen by Moley himself, which places him in the same category with Tugwell and Wallace.

* * *

Thus the three Brain Trusters reputed to be closest to the President are revealed to be students and admirers of Thorstein Veblen. The President has not declared himself, so far as I know, but a man is known by the company he keeps. Roosevelt has not kept company with those three men without hearing Veblen discussed more than once. Just what all this means as revealing the underlying economic philosophy of the administration is evident, of course, only to those who read Veblen.

Moley suggests the reading of Dorfman's book as a shortcut to Veblen's philosophy. I think he is wrong. The biography should be read, I think, following the reading of at least three Veblen books. I suggest "Theory of the Leisure Class," "Absentee Ownership" and "The Theory of Business Enterprise." Of course, anyone who would read these three would read the rest. There are not many.

In order not to excite false hopes, it should be understood that Veblen examines economic facts, possibly he may be said to diagnose economic ailments, but he does not prescribe cures. Therefore, assuming the administration to be ever so Veblen-conscious, the new student of Veblen can expect to have his mind cleared mainly as to the necessity of change. No embarrassing revelation of plans is to be feared on account of the clews I have mentioned, and no greatly increased sales of Veblen books are to be anticipated. THAD SNOW.

Charleston, Mo.

Against World Court Entry.

To the Editor of the Post-Dispatch:

THE "noble aim" of World Court entry will be as disastrous to the United States as the "noble experiment" of prohibition. They are staging the same old rush act. Why flirt with a buzz saw?

JOHN C. MEYERS.

THE FEDERAL JUDGESHIP.

All other considerations aside, there is a paramount reason, a reason that should control the Department of Justice in advising the President, why the effort of Senator Clark to obtain a Federal judgeship for George H. Moore of St. Louis, the manager of his campaign in 1932, should be defeated.

That reason should be obvious to Senator Clark, to Mr. Moore, to the Department of Justice and to the President. The appointment of Mr. Moore to the Federal bench in the Eastern Missouri district would be an appointment for political reasons. The facts admit of no other interpretation. Whatever justification there may be, in our political system, for the dispensing of ordinary "patronage" by a United States Senator in reward for partisan political activity, there can be no justification for the filling of a Federal judgeship in this manner.

Not only is there no justification, but appointment of our Federal Judges, in political practice, has rested customarily on higher grounds. By and large, Federal judgeships have not been regarded as plums to be shaken from the patronage tree. Within the limits of the custom that awards preferment to members of the party in power, Presidents and their Attorney-Generals have commonly recognized, and have been guided by the recognition, that Federal judgeships—places of high power and prestige, from which involuntary removal is possible only through impeachment—should be reserved for men of outstanding qualifications.

The high character and ability of the United States Supreme Court Justices attest this fact. The deserved esteem in which the Federal judiciary is held throughout the United States, for character and efficiency, attests it. The standing of our Missouri Federal courts attests it. When it is said by laymen that faith in our courts has been shaken, there is nearly always an exception in favor of the Federal courts.

We make no attack on the personal character of Mr. Moore when we express the conviction that he should not be placed on the Federal bench. His career in the law has assuredly not been of the distinction to warrant the proposed great preferment.

Even if that patent fact be waived, Mr. Moore is disqualified by the fact that his appointment would wear a political coloration tending inevitably to bring the Federal judiciary into disesteem. Never in our history has it been more important than it is now that the Federal judiciary be selected on the basis of merit, with the minimum of regard for political considerations.

Political considerations are unquestionably dominant in the proposal that Mr. Moore be made a Federal Judge.

When it came to public notice that the proffer of an appellate judgeship had been made to Judge Faris with a string attached, we said it was deeply regrettable that a merited promotion should be handled in this way. We said the conclusion was inescapable that the Federal judiciary in St. Louis was being made the football of partisan politics.

That conclusion is confirmed and strengthened by the recommendation that Mr. Moore be appointed to the place that will be vacated upon the promotion of Judge Faris. The recommendation should be rejected.

BRIDGING THE MISSOURI.

The RFC has agreed to lend the Wabash Railroad money with which to build a new bridge at St. Charles. The railroad began to build the bridge some years ago, but it got no farther than the piers. It was not financially able to add the superstructure.

Bridging the Missouri is a major engineering problem, as the present Wabash bridge at St. Charles illustrates. When it was first built, years ago, a test train sent out on it broke the bridge down and dropped into the river.

The new Wabash bridge will be more modern than the old. Its piers will go deeper, and its foundations will be sounder. The distance down to solid rock in the Missouri is sometimes prodigious for the purpose of bridge building. There are piers under the Bellefontaine bridge, 15 miles below St. Charles, which are 167 feet long.

Mark Twain said the Missouri River was the only river in the world that the wind blew dust out of, a witticism which is applicable to this turbulent stream in more ways than one.

HUNGARY'S SELF-INVESTIGATION.

The quarrel between Hungary and Yugoslavia over the former country's alleged part in the assassination of King Alexander threatened European peace for a few tense days last December. Now, with the filing at Geneva of Hungary's report officially absolving itself, after "the minutest inquiry," of any part in the murder, the settlement made by the League Council on Dec. 10 reaches its penultimate stage. Only Yugoslavia's acceptance, which doubtless will be shortly forthcoming, remains to write finis to the affair.

As might have been expected from the terms of the settlement, Hungary's report is largely perfunctory. It was scarcely to have been expected that an investigation conducted by the Government would indict the Government for a part in the crime. The investigation was, of course, a face-saving device whereby both nations could retire from the controversy with their honor unimpaired. The fact that Hungary did inflict mild punishment on several minor functionaries for inadequate control of Croatian immigration (which may or may not have had a bearing on the assassination) should make it easier for Yugoslavia to accept the report. The device of investigation further served to allow time for nationalist passions on both sides to die down, and helped the League achieve a triumph of conciliation.

IRAN, NOT PERSIA.

If one would be exact after March 22, New Year's day in the land of the Shahs, one must call that Kingdom Iran and not Persia. True, it has long been known to the history books and the geographies as Persia. The world-wide surge of nationalism, however, has convinced the country's rulers that this name is no longer fitting, since it derives from Pers, one of the country's provinces, while Iran invokes the ancient glories by its former application to the entire region where Cyrus, Darius and Xerxes had their mighty Empire. The new name has ethnological as well as geographical significance, for it means "Land of the Aryans," and recalls the nation's boast that the Aryan race was cradled there.

It will take the other nations some time to become accustomed to the new designation for a country that bore its ancient name so long. The size of this task of re-educating the world may be judged by the fact that most of us still know the U. S. S. R. as Russia, still speak of the Irish Free State as Ireland and still say Prague when we should, to be formally correct, say Praha.

TAKING THE POSTOFFICE OUT OF POLITICS.

The Postoffice Department has been so prominent an organ of politics under so many successive administrations that it has long seemed it would never be anything else. The system of political appointments has been widely attacked, and estimates have been made to show that the department's cost could be greatly reduced by a more efficient, non-political personnel. Little has ever been done to bring about that condition, but now the situation is attacked from a new angle by Senator Norris.

The Nebraskan's plan for taking the department out of politics, to be embodied in a bill, provides for a 10-year term of office for the Postmaster-General, tenure during good behavior for postmasters and promotion of capable postal officials to larger offices. The advantages of this scheme over the present system are obvious. The Postmaster-General, by virtue of his long term, would be severed from partisan politics. By a prospect of continued tenure and of promotion, the character of officeholders would soon shift from political workers to persons seeking a career. Authorizing the Postmaster-General to call on the Civil Service Commission for advice in making appointments is a wise provision.

Senator Norris' plan is cannily designed to overcome much of the possible opposition. Providing continued terms for all incumbent postmasters should line every one of them behind the bill. Similarly, spoils-seeking members of Congress should be appeased by having their incumbent henchmen remain in office, and being spared the embarrassing task of choosing among hosts of applicants in future.

The prospect of removing politics from its ancient stronghold and replacing it with business-like administration seems almost too good to be true. It probably would be set down as hopeless idealism were a lesser leader to attempt it. But Norris saw through to victory such alleged hopeless causes as the Muscle Shoals bill, the lame-duck amendment, the anti-injunction bill and the unicameral Legislature in Nebraska. We wish him similar success in his new crusade.

HOW TO KILL CROWS.

By planting bombs in a rookery and setting them off simultaneously by remote control, the Illinois Department of Conservation killed 3000 crows on a farm near Teheran, Mason County. Conservationists elsewhere will be interested in the type of bomb used, said to be a new invention, and in the method employed to place it.

For the crow is rapidly becoming a major pest in the Middle West. He is an inveterate thief. He eats quail eggs and young quail. He devours young rabbits. He despoils grain fields. And while hunters are constantly taking bags of rabbit and quail from the uplands, the crow continues unmolestedly on his destructive career, multiplying rapidly, of course. Everywhere throughout this section, large flocks of crows may be seen in the sky morning and evening going to and from their rookeries.

Most hunters kill crows whenever they have the opportunity, but these opportunities are few unless crows are skillfully decoyed and called. Few hunters have the patience or the desire to go crow-hunting. The crow is a very clever bird. He takes alarm quickly, rarely permitting a person to get within gunshot when he is feeding, and on the wing flying high beyond range. The solution for cutting down the crow population and restoring a balance of nature now lacking is to set such traps in rookeries as are being employed in Illinois.

Our State Game and Fish Department might well give consideration to the Illinois plan.

THE VINE AND FIG TREE.

The Government is now in the business of building homes. What it has done, and is doing, is told engagingly in Collier's Weekly by John T. Flynn. The author discusses what might be done.

It is a stupendous enterprise, in which private industry and the Government may operate non-competitively. Each has its separate field. The 50,000,000 people who live in homes costing $3000 and up are allocated to private industry. For the other 50,000,000, living in homes that rent from $3 to $6 a room, the Government must build, for the imperative reason that private industry will not touch that domain. This latter sector is described realistically. It is the area of shacks, hovels, abandoned houses that were once handsome residences but are now going the way of all flesh.

Houses have a more or less fixed mortality rate. Statisticians are not agreed as to just what it is. One estimate places the number of homes that have "died" in the last four years at 1,440,000. In the meantime, 2,000,000 additional people have reached the home-of-your-own age, which means a demand for 500,000 houses. This places the shortage at 1,940,000. But Harry L. Hopkins, head of FERA, from a survey of 64 cities, puts the deficiency at 3,000,000. By either calculation, the need for construction is great.

The housing project, which was sidetracked for a long time, is now on the administration's active list. It is well organized, Flynn says, in the PWA under Secretary Ickes. The Government is now building houses in Detroit that will rent for $4.68 a room and in Cincinnati at a slightly higher price. And at Red House, W. Va., FERA built 150 houses in 90 days at an average cost of $2150. Each house has a plot of three-fourths of an acre on which are a barn and chicken pen. The work was done by unemployed carpenters, plumbers, electricians and needy farmers. The total expenditure was $300,000. It is an investment, Mr. Flynn points out, not a record of relief cost.

In Secretary Ickes' judgment, the Government could profitably spend two billions a year in a housing program. The social results from such an adventure in reconstruction have been frequently and eloquently depicted. For such a program as a recovery factor Mr. Flynn makes a vivid case. He traces its ramifying, stimulating trail through shops and stores and banks—up and down the channels of retail and wholesale trade, from the lunch counter to mills and mines. It is the magic wand, he is persuaded, that would banish the partial paralysis of the capital goods industries and set all the wheels a-whirring.

A golfer drove a ball into the Delaware River eight years ago, and the other day pulled out a fish in which he found the identical ball. What did he expect to find—a niblick?



NEW BOOTS ARE APT TO HURT.

"Of Making Many Books"

JOHN G. NEIHARDT

Exquisite

THE VICOMTE IN THE KITCHEN. By Vicomte de Maduit. (Covici-Friede, New York City.)

VULGAR folk might suppose, after glancing over this volume, that its author had written a cook book. In the estimation of the Vicomte himself, it would be nearer right to describe his opus as an anthology. He is convinced that cookery is not only one of the fine arts, but "the finest art," and that it should even "take precedence over algebra," which is high praise.

The Vicomte, it will be noted very early in the book, is excessively subtle in the practice of his art. Take lobsters. Vulgar folk may suppose that a fresh lobster is a fresh lobster and that when properly cooked it is edible. Wrong again! Lobsters differ in temperament, some taking kindly to their fates, while others become embittered and melancholy. The latter when boiled become poisonous.

For this reason, it is absolutely essential to meet your living lobster personally, and, if possible, have a talk with him. If he seems to lack a proper sense of humor, leave him to the vulgar. A long, intimate acquaintance with the lobster is even better.

The case of mayonnaise dressing is equally subtle. Sometimes the Vicomte is able to make a miraculous dressing. At other times, try as he may, it's a dismal flop. Why? Even the Vicomte shakes his head in perplexity. A momentary diminution of the divine afflatus, one might suspect; but this seems hardly possible to a soul so exquisite.

Maybe it's the eggs. Of course, they were laid that very morning; but had the hens been psychoanalyzed? Were they naturally of a sunny disposition, and if so, may they not have got down on the wrong side of the roost that day? You've got to think of all such things in practicing an art that takes precedence even over algebra.

As for omelettes, they simply can't be made fit to eat outside of France, where they do not in the least resemble the leathery substance to which barbaric outlanders give the name. Just what makes the difference cannot be determined from the closest scrutiny of the artist's omelette recipes, which, in fact, seem to differ not at all from ours. Yet, think of the shoe soles that we call omelettes! No doubt the Vicomte knows the difference, but he just won't tell, the meanie!

The Vicomte is a jovial fellow, as well as exquisite, and sometimes he is intentionally amusing, as when he gives the following menu for a "Kentucky breakfast": a quart of whisky, three pounds of beefsteak and a dog. The dog, he explains, is there to eat the beefsteak.

Now if it were an Indian breakfast—— But why outrage the exquisite sensibilities of a super-algebraic artist?

* * *

LOTUS AND CHRYSANTHEMUM. An Anthology of Chinese and Japanese Poetry. Selected and edited by Joseph Lewis French. (Liveright Publishing Co., New York City.)

FIRST issued seven years ago in a limited edition, this anthology, said by experts to be one of the best in English, now appears in the admirable "Black and Gold" series at a much lower price. The book is beautifully made and the many symbolic line drawings by Samuel Bernard Schaeffer are exquisite. The anthology begins with the fifth century A. D. and ends with the work of modern poets. The copious notes at the back of the volume make enthralling reading.

* * *

MORE HARBOURS OF MEMORY. By William McFee. (Doubleday Doran & Co., Inc., Garden City, N. Y.)

THIRTEEN years ago, William McFee published his "Harbours of Memory," and in collecting and revising the essays and sketches for "More Harbours," he was so deeply impressed with the changes that have come over the reading and writing public since the former book appeared that he felt moved to record some "complainings from the chimney corner" in an introductory essay.

As a result of his musings on these changes, Mr. McFee comes to the conclusion that he must be a "middle-aged reactionary" and quite "bourgeois." At any rate, "advanced" and "proletarian" writers give him a dull pain. He cannot somehow develop any exuberance in contemplating those excessively modern poets and prose writers who are accepted as geniuses because they have nothing to say and don't somehow manage to say even that. Mr. McFee still actually believes that the literary artist should have something to communicate, and that literary art is not under special obligations to any economic or political theory.

Clearly, according to a critic like John Strachey, Mr. McFee is badly in need of a big dose of "dialectical materialism." But, strange to say, when one reads the essays and sketches themselves, one finds everywhere the clear-eyed sanity of a man who appears really to know and to love his fellow men. Also, one finds wisdom, beauty, humor. Even "proletarians" appear commonly in the book, but somehow they seem fundamentally much like us in essentials!

By all the rules as known to doctrinaire literary critics like Strachey, McFee ought to be sorely afflicted with the "Fascist Unconscious," yet nowhere is there the slightest indication of nationalistic or racial delusions of grandeur, nor any hostility to culture. Yet, when he thinks about the subject, he is undoubtedly capitalistic in his leanings. It is further true that he seems not to have any notion as to why society is in its present state of chaos, nor does he seem to want a reason. But with what illuminating power he can write!

* * *

WHERE NOTHING EVER HAPPENS. By Lee Shippey. (Houghton Mifflin Co., Boston.)

THIS is Lee Shippey's first novel. It is a good one. It is the story of a small town. Anyone who has lived in a small town, as so many of us have, will see his own village in Ourville. He will walk old familiar streets, recall events triumphant and embarrassing that have long slumbered, again meet dim, vague, forgotten figures in the characters Shippey has faithfully and kindly portrayed.

The tale toddles a bit uncertainly at first, but it presently finds itself and, once it hits its stride, it swings absorbingly through intrigue, scandal, tragedy and mystery, all told in the fine, honest key of neighborly conversation, in the simple sincerity of real art.

Everything that happens anywhere happens in Ourville, "Where Nothing Ever Happens." As historian of the community's manners and morals, the author will hear the plaudits of friendly voices and will win affectionate response from the larger audience he has addressed.

A word about him. Missouri knew Lee Shippey and esteemed him as a feature writer on the Kansas City Star. But in his fateful wanderings, he looked out one morning on the landscape of Southern California, and the Ozarks have seen him no more, while his column in the Los Angeles Times—"The Lee Side o' L. A."—appears regularly as the sunrise in the scenery and screenery of that sunny sector.

B. B. H.

* * *

RECOVERY AHEAD! By Herbert Corey-span. (H. R. Regan & Co., New York City.)

THE author has been a "stock market analyst" for the past five years, and as a result of that illuminating experience, he is able to assure us that "the summer of 1935 will find America definitely on the road to prosperity! No ifs, buts or maybes!"

And how will this come to pass? Through the rehabilitation of the railroads. "The steam engine will give place to the streamlined Diesel engine—the 'r' standing out in bold relief for change to recovery." Note how the magical "r" is to be found in "railroad," in "relief" and in "recovery." Signs and wonders!)

You see, it's like this: What we have to do is to "break down the stubborn resistance of consumer demand," and the streamlined trains will prove a godsend in this important respect. There are, we learn, 70,000,000 Americans "with ample resources" and they are "waiting for the new railroad which will take them and their goods faster and farther for less." These 70,000,000 will take to shipping and riding with great enthusiasm, and so their "ample resources" will be turned loose. Soon thereafter we all be climbing on for a jolly excursion out of the Valley of Depression to the Delectable Mountains.

It seems so simple, now that we hear of it. The truth is always like that, though.

Of course, there'll be other, and minor, aids to "recovery," as for instance: That as the President in December, 1934, had asked industry that it agree to give up profits in the event of war, so will he ask industry, during the last phase of this war on depression, to dispense with the profit motive. Business' acceptance of this formula will help break down the stubborn resistance of consumer demand . . ." A slight experiment, as compared with the magically recurrent "r" in "railroad," "streamlined," "relief" and "recovery"; but you've got to think of every little thing when you are up against "born consumer resistance."

The book is important in that it is fairly representative of the sort of "thinking" that is appallingly common. The title is a give-away. "Recovery" of what? The good old source of our disaster?

DANIEL BARTLETT GIVES HIS VIEWS ON LAW ENFORCEMENT

Declares Picking of Right Officials Is More Important Than Reform in Procedure.

WOULD DIVORCE CRIME, POLITICS

Former Police Commissioner Points to St. Louis and Kansas City, With Same Police Setup.

A way must be found to divorce crime and politics, if the country is to make progress in law enforcement, Daniel Bartlett, chairman of the Criminal Law Enforcement, Police and Prosecution Committee of the Bar Association of St. Louis, told the association at its quarterly meeting at Hotel Chase Friday night.

This declaration was made by the former Police Commissioner at the conclusion of a report by him on the recent conference on crime held in Washington at the call of Attorney-General Cummings, which Bartlett attended in behalf of the association.

"While much of the criminal law procedure has been outmoded and many police organizations are undermanned and badly equipped, Bartlett said the real problem in law enforcement lay in personnel—the selection of the right men, the problem of securing honest, able, fearless and independent officials."

St. Louis and Kansas City.

This was exemplified in St. Louis, he continued, in a comparison of the record of law enforcement here the last 10 years with earlier records, "yet there have been no important changes in our laws affecting these matters—simply different personnel." As a more striking comparison, he offered the contrast between law enforcement conditions in St. Louis and Kansas City, both existing under the same system of law.

Many of the remedies suggested at the crime conference, Bartlett asserted, were only palliatives, whereas he thought it necessary to "get political organizations to base their strength on something other than the granting of privileges of immunity from arrest, prosecution and punishment."

Politics and Crime.

Continuing his report of the conference, Bartlett said:

"I was, I believe, the general opinion of the delegates that the basic difficulty in our present crime problem lies in the alliance between politics and crime and the interference of politics with the enforcement of law. It is my belief that our crime problem isn't going to be solved by killing, maiming or imprisoning a few Dillingers, Van Meters, Nelsons and other armed desperadoes, who, for a short and spectacular career, occupy the attention of the country.

"Even in the most orderly state such phenomena are, in my opinion, likely to occur. Nor is the crime problem to be solved by any so-called, highly publicized drives against crime and criminality. The struggle to make the country an orderly, safe and decent place to live and raise one's children calls for competent, persistent, unremitting, patient and unspectacular effort on the part of our citizens.

"The gravest crime problem, the most difficult of solution, is one that exacts such a tremendous toll of wealth and menaces our liberty, lives and the souls of our people, is not that of the spectacular desperado, but of the organized crime that year in and year out enjoys the protection of and in turn supports politicians and political organizations."

Bartlett's committee presented to the Association a report proposing numerous reforms in criminal court procedure and criminal law enforcement. It was referred to the Executive Committee.

Proceeding Against Only Once Per Cent of Bar in 2½ Years.

The Committee on Grievances of the Bar Association, reporting on its activities, said there were 2126 lawyers in the city but the committee found it necessary in the last two and one-half years to institute proceedings in the courts in only 25 cases, affecting 1 per cent of the bar. This fact, said the committee, which was headed by Thomas F. McDonald, was "conclusive proof that the overwhelming majority of lawyers at this bar conduct their practice in a manner worthy of criticism and discharge their duties to their clients and to the public with the greatest fidelity."

Since last May, the report added, 74 complaints were made to the committee, but only 34 were deemed important enough for investigation or hearing. In many complaints settlements between the parties were reached, while only three remained for disposition.

Seven disbarment cases have been heard since last May, when there were four cases pending. Six of these cases have been tried since then, with the result that four lawyers were disbarred and one was suspended for five years and one case remained under submission. There were four cases still pending.

DRIVERS' LICENSE LAW AS PROTECTOR OF LIVES

Auto Club Officials Estimate That It Would Cut Death Rate by 100 a Year.

That a Missouri driver's license law will result in saving 100 lives a year, now being taken in automobile accidents, was the forecast of Matt F. Morse and Gus Vahlkamp, secretary and general attorney, respectively, of the Automobile Club of Missouri, in a joint radio discussion last night of the drivers' license bill now pending in the Legislature at Jefferson City.

"Much depends upon intelligent enforcement of any drivers' license law enacted," Vahlkamp said. "In states having license laws the number of suspensions and revocations shows an unmistakable influence upon the number of auto accidents and deaths. Where there are indications of laxity in using the power to suspend or revoke licenses, the accident trend continues upward."

"The bill pending in the House, introduced jointly by the majority and minority floor leaders, contains all the 'teeth' necessary to make it effective," Morse said.

Morse said that 7057 persons had been killed in Missouri traffic accidents since May 1, 1926, when the Highway Department began keeping records, and 72,195 were injured seriously. Final figures are not yet available, he said, but indications are that in Missouri more than 950 lives were lost in traffic accidents in 1934.

MRS. MALINDA M. FRENCH OBSERVES 103RD BIRTHDAY

First Saw St. Louis From Covered Wagon 99 Years Ago; Reads Newspapers Daily.

Mrs. Malinda Mansfield French, who first saw St. Louis when she and her parents went through the town in a covered wagon 99 years ago, will celebrate her 103rd birthday today.

Four candles will be placed on her birthday cake, a large one for the century and three smaller ones for the three years over 100. There will be a small family gathering, at which her son, E. Tom Smith, with whom she resides at 4407 Forest Park boulevard; two grandchildren, and two great-grandchildren will be present.

Born in Kentucky in 1832, she was 4 years old when her parents, the Rev. Robert C. Mansfield, a Presbyterian minister, and his wife, took their family to Mexico, Mo., where her father and another settler laid out the town. On the journey the family camped on the outskirts of St. Louis.

Mrs. French enjoys good health, although her hearing is impaired. During the last few years she has remained indoors, but she has an excellent appetite and reads newspapers every day, sometimes without glasses.

11,703 DEATHS IN ST. LOUIS LAST YEAR; 10,548 IN 1933

Rate Rises in 1934 to 14 Per 1000 Population From 12.6 in Preceding Year.

The death rate in St. Louis increased last year to 14 per 1000 population, compared to a rate of 12.6 per 1000 population in 1933, it was announced yesterday by the St. Louis Community Council.

There were 11,703 deaths here last year, as compared to 10,548 deaths the preceding year. No specific reason was given for the change.

Infants had less chance of survival at the time of birth last year, in St. Louis, than in 1933, the figures show. Total infant mortality was 56 per 1000 live births, as against 45 in 1933. The death rate of Negro infants greatly increased.

In 86 American cities, the death rate was 11.4 per 1000 population in 1934, as compared to 11.0 for 1933. The infant mortality rate in these cities, for the same period, declined from 55 in 1933 to 54 per 1000 live births.

ROBERT T. EHRHARD FUNERAL

Services Tuesday Morning for Drug Store Proprietor.

Funeral services for Robert T. Ehrhard, drug store proprietor, who died Friday of pneumonia at his home, 4864 Lee avenue, will be held at 9 a. m. Tuesday from St. Englebert's Church, 4336 Shreve avenue. Burial will be in St. Peter's Cemetery at St. Charles.

Mr. Ehrhard, 44 years old, operated drug stores at Eighth and Market streets and at 4518 Lee avenue. He was manager of chain drug stores until October, 1933, when he acquired his own stores. Surviving are his wife, Mrs. Agnes Ehrhard; his mother, Mrs. Elizabeth Ehrhard; four sons and a daughter. A sister and three brothers also survive.

AGAINST HIGHER SALES TAX

Wellston Chamber of Commerce Urges More Efficient Collection.

The Wellston Chamber of Commerce has adopted a resolution opposing any increase in the present State sales tax of ½ of 1 per cent. Gov. Park has asked the Legislature to increase the rate to 1 per cent.

Members of the chamber were of the opinion that the present tax, if collected from all required to pay it, would provide adequate revenue.

Judge Bernreuter to Speak.

Louis Bernreuter, circuit judge in the Third Illinois district for 24 years, will speak Tuesday evening at Hotel Auditorium, Eighteenth and Pine streets, on "What's Next." The program is sponsored by the St. Louis division of Technocracy, Inc.

Boys' Harmonica Band Concert.

The Boys' Harmonica Band of the North Side Y. M. C. A. will give its third annual concert at 8 p. m. Friday at the Y. M. C. A. Building, 3100 North Grand boulevard.

Scientific Discoveries of Byrd Expedition

Continued From Page One.

cal party was topping off preparations for a long thrust into the Queen Maud Range on a biological reconnoissance into the unexplored western margin of Marie Byrd Land.

Dr. Bramhall and Morgan were making the plateau party ready for a dash onto the polar plateau, the former with the object of gathering magnetic data in a region where such data are extremely inadequate, the latter to delve into the secrets hidden by glaciation with an apparatus never before tried in the polar regions—a seismic sounding device.

June, in Tractor 1, was already coming home after a splendid thrust to the southwestern angle of the Edsel Ford Range, having made the surprising discovery of a high plateau rising on the coast just east of the Rockefeller Mountains and flowing unbrokenly through King Edward VII, Scott and Marie Byrd Lands.

Demas was grooming two tractors assigned to support the geological and platteau parties, and Capt. Innes Taylor, in charge of trail operations, was everywhere helpful. Pilot William Bowlin and the men of the aviation unit were working with perseverance to make the planes ready for the spring flights.

Land Party Gets Under Way.

The Marie Byrd Land party got under way Nov. 16, the geological parties left in company two days later, and the tractors, following in the wake of the latter units, cleared Little America on Nov. 25. We were free then to launch our aerial enterprises.

Antarctic problems more or less interrelated were immediately accessible to approach by aircraft. The first was the problem of the so-called transcontinental strait. For many years it had been supposed than an ice-clad sea-level trough divided the continent. This theory was postulated upon the identical indentations cut in the face of the continent by the Ross and Weddell seas, and upon other persuasive evidence. Until the existence or nonexistence of this strait was affirmed, no one studying Antarctica could say with certainty whether he had to deal with one continent or two.

The second problem grew more or less out of our operations in 1929. On a flight to the northeast on Dec. 5 of that year we discovered east of the 150th meridian the new land which we named Marie Byrd Land. It is a rugged and mountainous land, heavily glaciated. Behind the western front range we saw innumerable peaks. On the journey in Tractor 1 June and his companions reached Mount Grace McKinley, the southwestern peak in the Edsel Ford range. They confirmed the massing peaks in the northeastern quadrant and found that the plateau rolled to the east.

The Marie Byrd Land problems opened up fascinating possibilities: How far eastward did these mountains trend? Did they form a tectonic link in the Andean fold chain which had been traced to Graham Land across the continent? Did this plateau fold southward to the Queen Maud range, to emerge with the high polar plateau, or did it die out somewhere, say on the northern margin of the transcontinental strait? These problems we hoped to solve by a series of flights calculated to strike at strategic points.

First Flight Nov. 15.

Seizing upon the first break in the weather, we launched the first flight on Nov. 15. The course we flew followed the structure of a scalene triangle. The base rested on Little America and the southwestern tip of Edsel Ford Range. The apex rested in the unknown at Lat. 81.05 S., Long. 146.30 W., approximately half-way between the coast of Marie Byrd Land and the Queen Maud Range.

The course recommended itself for these reasons: It would strike at the heart of the white space holding the fate of the supposed strait and search out half the front through which it might cut; it would determine the trend of the newly discovered plateau; it would indicate whether or not Marie Byrd Land were an archipelago or a distinct epicontinental mass separated from the mainland by ice straits or an integral reach of the continent; and, finally, it would bring the base line of this flight track in coincidence with the limit of vision of that of Dec. 5, 1929.

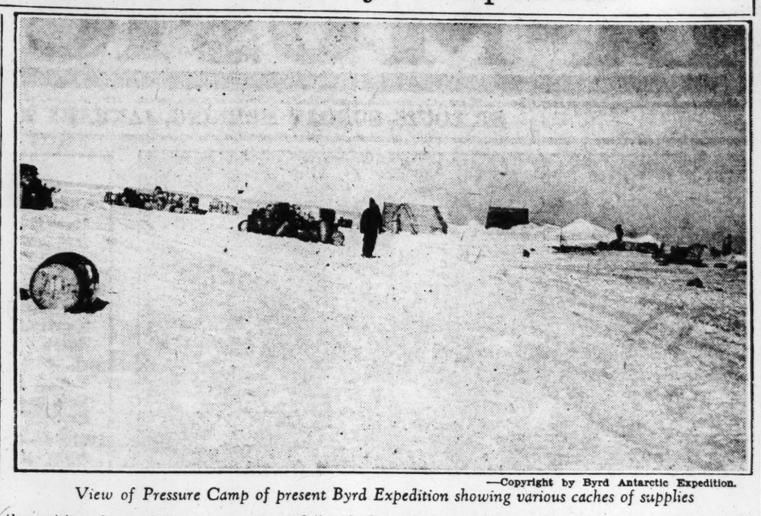
The flight crew comprised the chief pilot, the co-pilot, Bowlin, Navigator Rawson, Chief Radio Operator Bailey and myself. Leaving Little America we first ran down the southeastern leg of the triangle to the apex. Then we ran northward into the Edsel Ford Range at Long. 146.27 W., Lat. 77.30 S., which put us about 22 miles east and a trifle north of Mount Grace McKinley.

Peaks to Southeast.

Then, rising some 11,000 feet above the Edsel Ford Range, we were struck by the massing of peaks to the northeast. It was as if a giant hand had strewn them there like so many pebbles. They streamed eastward and it seemed possible that these mountains skirted the continental front to form a link in the Andean chain.

Most fascinating of all, at the apex of our triangle, at a point where the belt of crevasses traversing the eighty-first parallel slithered off to form a curiously arrested white whirlpool at what appeared to be the foot of the plateau, we found a definite depression. We sounded the elevation with the plane's altimeter—a trick we later used to excellent advantage—and found it to be only 400 feet, nearly 4000 feet below the highest known elevation of the plateau. From what we had seen there was strong reason to believe that if the transcontinental strait did exist it must lie there.

Because the weather is least favorable in that quarter, at the next fair spell we shifted our attack to



—Copyright by Byrd Antarctic Expedition.

View of Pressure Camp of present Byrd Expedition showing various caches of supplies

the east in order to close our operations in that critical area before the rise of the fogs and clouds of Summer. On Nov. 19 June, Bowlin, Rawson, Pelter and Cameraman Petersen were dispatched on a 390-nautical mile penetration into Marie Byrd Land. The purpose was to feel out within the range of the plane the trend of the mountains behind the western front of the Edsel Ford Range, to map them with the camera in their proper relationships and, if possible, to find the coast. The course lay along the seventy-eighth parallel.

Remnant of Volcano.

Clouds massing ahead forced the crew to turn at Lat. 77.55 S., Long. 133 W., but important results accrued. For the last 165 miles of the flight the mountains of Marie Byrd Land, so densely packed behind the western front range, were found to thin out, withdrawing into a range running to the east at the turning point. The crew had before them a massive, broken block which June thought might be an extinct volcano, a not improbable surmise in view of the fact that the Marie Byrd Land party later came upon the remnant of a volcano cone in the Edsel Ford Range.

The plateau, flat as the plains of Kansas, rolled its white gleaming roof in all directions to the horizon, and a sounding by altimeter, corrected later to true barometric pressure, put its elevation at 4300 feet. The coast was nowhere in sight, but throughout the last stage of the flight the crew marked on their port hand a very decided water sky, and, in view of what we know, it is quite likely that the coast of Marie Byard Land will be found to follow the trend of the mountains which lie between the seventy-sixth and the seventy-seventh parallels.

Longest Flight of All.

On Nov. 19 Blackburn's geological party, penetrating unknown areas 375 nautical miles southsoutheast of Little America, flashed us an important hint by radio—the sighting of what appeared to be high land to the east of them. Weather held up flight operations for a while, but on the 22d, June, Smith, Rawson, Pelter and Bailey took off on the longest flight of all, a 960-nautical-mile journey which carried them ultimately to Lat. 83.05 S., Long. 119 W.

This flight resulted in important discoveries. As they turned they saw in the vicinity of Lat. 85 between the 110th and 115th meridians a cluster of ice-ridden peaks, presumably eastern prolongations of the Queen Maud Range, approximately 170 nautical miles east of the latitude of the last known peaks of that range. Commencing just a few miles southwest of the depression we had observed on the flight of the 15th they found a plateau rising and rolling unbrokenly to the feet of these new peaks.

Like every effort directed at the solution of unknown matters, the flight did not so much settle familiar problems as to raise new ones. Was this depression only a bight or bay in the Ross shelf ice on the western margin of the plateau? Would deepest penetration prove that these plateaus were one? At all events the fate of the transcontinental strait now lay in a 60-mile gap between the eighty-first and eighty-second parallels east of the one hundred and forty-seventh meridian, and could be settled one way or the other.

Only One Continent.

On Nov. 23 with June, Bowlin, Rawson and Peterson, I took off in the William Horlick to close the gap. Just a little bit south of the apex of the triangular course of the flight of Nov. 15, where we had found the depression, we headed east, sounding the elevation of the ice by altimeter as we went. When we turned at Long. 140 W., Lat. 81.10 S. we found that the surface under us had risen to 1325 feet. On the return we sounded the northern border of the area and found that the elevation was uniformly 1000 feet or higher.

The results were conclusive. The long-sought strait was non-existent. The plateau of Marie Byrd land rolled unbrokenly from the South Pacific Ocean to the Queen Maud Range. The eastern margin of the Ross shelf ice was at last defined by the coast of that plateau. The structural integrity of Antarctica was verified and a troublesome ghost of doubt was laid. Antarctica is one continent.

Now the trail parties, pressing through cold, fog and blizzards to gain distant objectives, came into their own. Blackburn's party, made up of himself, Russell and Paine, with three dog teams, pushed up the untraveled slope of Thorne Glacier to run a geological cross section of this area of the Queen Maud Range. When they paused they had risen 100 miles up the blue ice of the glacier, and, with 20 miles still to go to the shining dome of the polar plateau, the peaks above them had diminished to mere nunataks. There, 180 miles from the South Pole, in the vestiges of a sedimentary strata, they came upon numerous beds of coal and plant fossils.

Behind the coastal front of Marie Byrd Land, Siple's party, comprising himself, Wade, Corey and Stancliffe and three dog teams, traveled with excellent fortune. A sledging party, they had the unique experience of penetrating on a scientific mission into a land first discovered by aircraft five years before. Siple's biological finds were superb. The peaks of this new land, fully a hundred miles from the coast, bore a flourishing life. The pink and gray granites and the steel gray schist were painted with patches of green moss, white lichens and a spectacular red lichen.

Quartz Vein Found.

Wade, the first geologist on the spot, found evidence which may verify what he had surmised after the flight of Nov. 15—that tectonically the mountains of Marie Byrd Land seem to form a massive link in the Andean fold chain between New Zealand and the Antarctic Archipelago, but that the petrographic dissimilarities make the connection less real than apparent. In a three-inch quartz vein slanting down the face of a mountain in the Donald Woodward group he found a deposit of galena and elsewhere deposits of molybdenite and chalcopyrite from which lead, molybdenum and copper may be extracted.

The party brought back a rich harvest of geological and biological specimens. Siple gathered no less than two dozen different species of lichens and mosses, an excellent haul considering the fact that up to then scarcely a hundred different species had been found in the Antarctic, and most of these on sub-Antarctic islands. He also returned with samples of ice and water teeming with microscopic life.

The plateau party converted a misfortune into an accomplishment. The inability of the tractors to break past the crevasses along the eighty-first parallel in spite of gallant efforts forced Morgan and Dr. Bramhall, whose work was dependent upon instruments too heavy to be transported by dog teams, to throw their lot in with the tractors which were then directed on a long curving course that ultimately carried them into Marie Byrd Land south of the Edsel Ford range and back through Scott land.

In this unexplored area Morgan made a valuable series of seismic soundings which will give us an inkling of the depth of the ice sheet and the character of the underlying land on the same track. Dr. Bramhall, using a dip circle and an askania balance, obtained a valuable record of the distribution of magnetic elements in these regions.

Although the results have only been partly analyzed, certain conclusions are already evident. Bramhall had reported that existing isogonic charts for the south polar regions, based as they are on very meager data, conform in general to the present state of the earth's magnetic field. His observations, however, indicate that a more or less uniform shifting of the lines as much as two or three degrees will be necessary.

Sums Up Results.

Summing up, we can say that the results of the expedition are nearly all that we could rightfully hope for. Thanks to flight operations and the three sledging parties striking at strategic points along the front of Marie Byrd Land, we now have a better conception of the area which, in 1930, we lifted above the horizon. We know something of its geology and biology, of the thickness of the ice capping it, and by means of the mapping camera we shall be able to construct a map of its features.

This newest of American discoveries is a magnificent sweep of territory running from the Pacific Ocean to the South Pole, and encompassing more than 200,000 square miles of territory. Superb mountains lift gleaming peaks through the glacial seas covering it, and a grand plateau marches over all but the tallest peaks.

Our particular interest in this direction is to study the circulation of air over the polar regions and to test the theory of the glacial anticyclone. It is a common mistake to think that polar weather is of concern only to the polar regions. The world's meteorology cannot be divided into airtight compartments. The poles exercise a great influence upon world weather and a knowledge of the conditions prevailing in Antarctica has a vital bearing on long-range forecasting not only for the Southern Hemisphere but for the world.

In the same sort of category is the study of terrestrial magnetism, one of the strongest departments not only on this but on the first expedition. With better apparatus over a longer period of time Dr. Bramhall, assisted by Zuhn, has made a continuous registration of magnetic elements at the base station. Such data are of indispensable importance to a full knowledge of the permanent magnetic field of the earth.

While Morgan was running his series of seismic soundings along the tractor track, Dr. Poulter made a series of soundings in the vicinity of Little America, the preliminary results of which threaten to force science to recast its present conception of the Ross Shelf ice as being largely water-borne.

Cosmic Ray Data.

He found that the ice is supported by an anchor on numerous submarine reefs and peaks. In many places where we had thought there was water these instruments showed land above sea level. Scarcely fifteen miles south of Little America a great hill rising in the barrier snow has been identified as an island, the summit of which is 1000 feet above sea level and capped by 400 feet of ice.

Another excellent merit of the apparatus is that with its data we will be able for the first time to limit the probable volume of Antarctica ice to a seasonable figure.

The cosmic-ray research is another innovation which has had highly creditable results. It was begun aboard the Ruppert by Dr. Poulter, Dr. Bramhall and Mr. Zuhn, carried across the Pacific, extended into new regions during the eastern cruise and made an integral part of the routine program at Little America. Recently, in order to determine whether or not the significant variations in cosmic-ray activity noted at high altitudes and lower latitudes occur at high altitude in high latitudes, we sent the apparatus to an altitude of 12,500 feet in one of the planes.

The data, which have been only partly analyzed, have confirmed Dr. Compton's theory of cosmic rays as consisting in their major part of electrically charged particles of great penetrating power originating in remote space, which rain in a continuous bombardment through the earth's atmosphere. A variation of intensity of cosmic-ray radiation with geomagnetic latitude has been determined. Of equal and perhaps greater interest, the observations at Little America show an unexpectedly high absolute value and a slow increase in intensity which may presage some period variation.

Polar meteorology was likewise given a boost upward. In September, with the temperature still between 50 and 60 degrees below zero, Haines initiated a series of high-altitude aerological soundings, the first of the kind ever undertaken in the South Polar regions. The autogyro was equipped with a barograph for making a continuous registration of temperature, barometric pressure and humidity at different altitudes. Through September until the gyro crashed, McCormick made such flights on every clear day. Now that the major flights are safely past and a stand-by plane is not required for emergency purposes we have been able to resume these flights." The data, Haines believes, are of great value in understanding the general circulation of the air in these latitudes.

Mussolini Gives His Opinion of Austria's Future

Continued From Page One.

nacini, the castle of Count Abensbergtraun, Lobkowitz Palace, and the Column of the Trinity, on the Graben, at Vienna.

Domenico Martinelli of Lucca was among the heads who directed subsequent imperial architecture—Harrack Palace and the Liechtenstein Palaces; Lorenzo Mattielli of Vincenza populated the Gardens of the Schwarzenberg with statues, etc.; the Venetian, Giovanni Giuliani, was the master of Donner, the principal Austrian Baroque sculptor; Father Andrea Pozzo inspired painters of great frescoes on walls and ceilings; Nicola Pacassi finished the Castle of Schoenbrun; Gregorio Guglielmi frescoed the Academy of Science.

A Mediating Force.

In the light of the past, it is clear that the possibility of intensifying the cultural relations between Italy and Austria exists and that the possibility of Austria's becoming the mediating force among the various cultures of Europe also exists.

It is certainly an important fact that Austria has a common language with Germany, but it is none the less important that Austria has a common religion with Italy and begins, as it was one time said, from St. Stephen's Square.

I believe that with the passing of years, with the strengthening of the states, with improvement in economy, all will be convinced that Austria can exist as a second German state in Europe—German, but master of its destiny.

(World Copyright, 1935.)

Ohio Has Turned To Sales Tax to Finance Relief

Continued From Page One.

by the State or any of its subdivisions are not taxable.

A matter of some concern is the fact that mail order sales made in the State by firms located in other states are not taxable, being in interstate commerce and outside the power of the State to tax. Some articles which are subject to special excise taxes, such as cigarettes, beer and gasoline, are not subject to the sales tax so long as the special excise taxes are retained.

A farmer who sells the produce of his own farm on his own premises is not subject to the tax, but if he maintains a stand elsewhere or buys produce for resale, or peddles his commodities, his sales are subject to the tax. A casual sale, however, by one not engaged in the business of retailing, is not taxable.

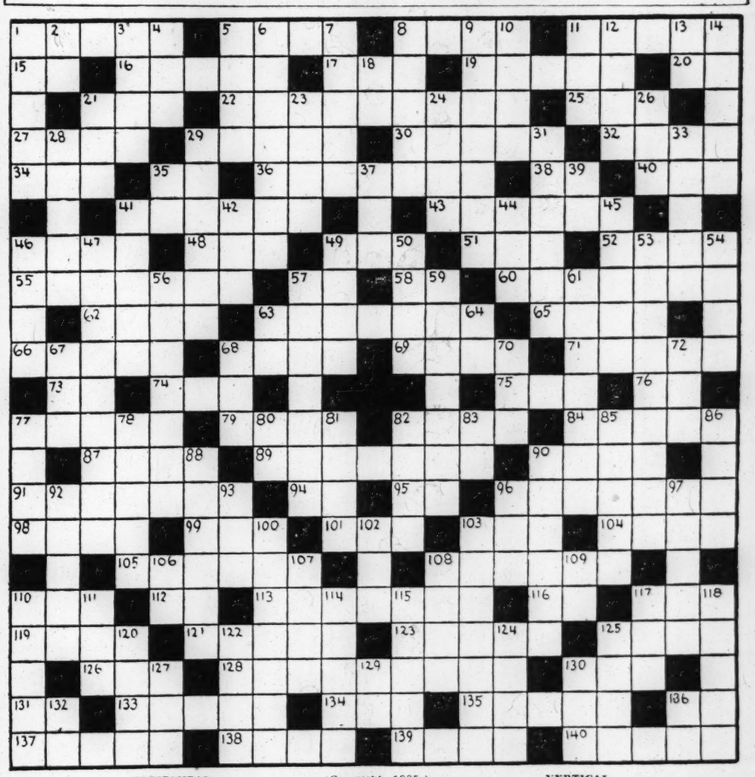
Detailed Records Required.

The law contains strict provisions for checking up on the tax liability of all vendors. Merchants are required to keep accurate records of all their stamp purchases, and may be required by the Tax Commission to retain for certain periods the vendor's part of all stamps canceled for customers. Their books are expected to show every separate sales transaction and the amount of tax thereon.

Naturally, both retailers and the public expect a good deal of confusion in the operation of the law, but Tax Commission officials think it is the best system yet devised.

TODAY'S CROSSWORD PUZZLE

(The answer will be found in the Classified Advertising Section).



(Copyright, 1935.)

HORIZONTAL.

1 Depend
5 Inclined plane
8 Possessive pronoun
11 A jelly of meats, eggs, etc.
15 Roman weight of one pound
16 Site of ancient Thebes, Egypt
17 A country of Europe (ab.)
19 Weird
20 Toward
21 Ever (poet.)
22 Common green brier (local East U. S.)
25 A color
27 Apple-like fruit
29 A small bird
30 Prepares for publication
32 Completely developed
34 Person pronoun
35 Conjunction
36 Raids
38 Trade Union (ab.)
40 Crafty
41 Convulsions
43 Sea
46 Jump
48 Combining form—"three"
49 Gave food to
51 A mere taste
52 To cover inside
55 Tracts of land
57 Interjection
58 Article
60 Loss of the power of speech
62 A rank or row
63 Public road
65 Things to eat (slang)
66 Revolutions
68 Prolonged sound of a
69 To spit (obs.)
71 Playing card
73 One of the continents (ab.)
74 The swell of the ocean
75 Pertaining to us
78 Augustus (ab.)
177 Place for storing
79 Presently
82 Suggestion
84 Pertaining to the interior
87 Ripped
89 A province of Belgium
90 A layman
91 Rock-boring tool (pl.)
94 Period of time (ab.)
95 Right side (ab.)
96 Rides at a canter
98 Bounding surface of a solid
99 Wooden vessel
101 Besides
103 Large cask
104 A Scripture proper name (Esd. XIII, 40)
105 Polished
108 A draught
110 Latin for "on this side"
112 Suffix denoting agency
113 A colonist
116 Prefix same as "in"
117 A biddy
119 Thought
121 One who eats
123 Mistake
125 Dreadful
126 Printer's measure (pl.)
128 Parted
130 "It is" (contr.)
131 To recede (simple spelling)
133 A coarse black tea
134 To weary
135 Not at any time
136 Prefix, down
137 Relates
138 Seaport of Arabia
139 Drunkards
140 An anesthetic

VERTICAL.

1 Joyous
2 Island (ab.)
3 Merriment
4 One of the continents (ab.)
5 Gown
6 River in N. E. Belgian Kongo, Africa.
7 With less color
8 A Scripture proper nam. (Num. XIII, 8.)
9 Rises again
10 Dispatched
11 Atmosphere
12 Prophet
13 Pronoun
14 Flock
18 Western State of U. S. (ab.)
21 Australian bird
23 Glass for converging light
24 Advantage
26 Prefix "Apart"
28 Percolates
29 Vain talker
31 Vast Siberian plain
33 Combining form "plane"
35 Opera (ab.)
37 Unit
39 Ancient Chaldean city
41 European country
42 Fellow of the Royal Society (ab.)
44 Latin for "by way of"
45 Excite
46 For fear that
47 Allured
49 Blurs
50 Jackdaws
53 Promulgations
54 Comfort
56 Small block in a mosaic floor
57 A record of events
59 Small cloths for table use
61 Roman emperor
63 Pacific Island group (ab.)
64 Personal pronoun (old form)
67 Girl's name
68 Possesses
70 Small child
72 Hint
77 Small beds
78 Anticipates
80 Prefix, facing
81 Not one (slang)
82 Male of red deer
83 Part of the Bible (ab.)
85 Emanation of radium
86 Girl's name
88 Whole
90 Noted Southern poet (U. S.)
92 Inflexible
93 Soil
96 Slice
97 To allude
100 Benefit
102 Consume
103 Turbulent flow of water
106 Personal pronoun
107 Profound
108 Saucy
109 Upon
110 A substance of musk-like odor
111 Look
114 String of cars
115 Escapes undesignedly
117 Possessive pronoun
118 Fresher
120 To move with easy pace (simple spelling)
122 At sea
124 Poems
125 Soil
127 Ships distress signal
129 Railroad (ab.)
130 Golf term
132 Ester
136 French for "of"

ST. LOUIS POST-DISPATCH

DRAMA-MUSIC-MOVIES

PAGE 4B — ST. LOUIS, SUNDAY MORNING, JANUARY 20, 1935.

Shubert Looks Over Movie Musical Field

Former Municipal Opera Producer Now In Hollywood—Allan Jones Steps Into Starring Role.

By H. H. NIEMEYER.

HOLLYWOOD, Jan. 19.

WITH all the talk of more musical films this year than ever before your old friend, J. J. Shubert, of Municipal Opera and New York fame, is coming out here to find out what it's all about. If he thinks the time is ripe to make a jump from Broadway and musical comedy to the screens he will transfer the scene of his activities to Flickerville.

Jake, who has, as you very well know, turned over the keys of the summer opera season in St. Louis to someone else—by request—is pretty well sold on the outdoor musical comedy thing. Right now he is debating between the films and a three-way summer season, something like the St. Louis brand of entertainment, in Cincinnati, Detroit and Kansas City. Maybe he would even consider the Hollywood field.

Shubert arrives here today. His son, Johnny, is already in Hollywood and has lost no time getting into pictures, having made a connection with the production department of one of the major studios. Johnny, just out of college, was looked upon as being the heir-at-law to the Shubert musical comedy business along New York's Main Street. His jump to California and his quick tie-up with the films, followed by the announcement of his father's determination to come West, would indicate that the J. J. end of the Shubert firm was deeply interested in the galloping tintypes.

* * *

A GOOD many of the Shubert standbys are already here. Sigmund Romberg, the composer, and Oscar Hammerstein, who writes the books to his musical output, are now confirmed filmites. Allan Jones, a Shubert discoverey by way of Forest Park, is set, unless our guess is way off, to become the screen's greatest male sensation within the next few months. The parting of the ways between J. J. Shubert and Allan, however, was not, according to all reports entirely pleasant and if Shubert goes into the picture business out here young Mr. Jones will not be under his banner. As a matter of fact Jones is tied up with a contract for at least a year with Metro-Goldwyn-Mayer and that is the studio which thinks it has, in him, the find of the century.

When the screen offer came Jones found himself still under contract to Shubert with the relations already badly strained between them. The only way the singer could get out was to buy up his contract with J. J. and it cost him a pretty penny—just about $15,000 to be exact. It is said that Schwab, the new producer for Municipal Opera, has asked Jones to return to St. Louis for two weeks next summer but it seems hardly likely that the M-G-M will let him get away for that length of time.

Unlike most stars who are rushed out to Hollywood by airplane and then kept sitting around for weeks before being put to work, Jones arrived here one morning and that same afternoon was singing a song to Jean Harlow in the picture "Reckless." He is already set for the lead in a big musical which is ready for production but which is being held back until he finishes his work in the Harlow-Bill Powell affair.

* * *

EVERYBODY out here has become song-conscious and vocal cords are being unpacked all over Hollywood. Those with known voices like Jeanette MacDonald, Evelyn Laye, Bing Crosby, Ramon Novarro, John Boles among others, find themselves in greater demand than ever. Even Wallace Beery and Leo Carillo have been heard secretly, more or less, practicing the scales and both of them admit that even though they may not sing well they sure can sing loud.

Joan Crawford is to be one of the surprise singers of the new season. Joan has been taking voice lessons, under cover, for months and in her next picture she will try it out. Louise Fazenda is another one who is going musical, in a small way, with a song in "The Winning Ticket" and Robert Montgomery is sounding his A's for a bit of a tune in "Piccadilly Jim." Jean Harlow, too, is trying her wings, having done pretty well with the song, "Hold Your Man." She will not sing with Allan Jones, however, in "Reckless." Mady Christians, recently imported from Europe by M-G-M is to burst into song in her next film also. It will not be a novelty for her, though, as she sang in several of her foreign pictures just as she did on the stage over there.

* * *

THE Metro studio, by the way, is making up another comedy team by combining Una Merkel and Charles Butterworth. They are soon to begin work in "Public Enemy No. 2," which will not be a gangster film except in a laugh-searching way. Butterworth, the frozen-faced comic, is to play a timid little clerk who is mistaken for a notorious outlaw. Miss Merkel will be the girl who gets him out of trouble.

Both Una and Charlie are to be in the first picture in which Allan Jones will have the lead and both will sing, too. The main vocal attractions will, however, be Jones and the very lovely Evelyn Laye.

Noel Coward Into Films.

Noel Coward, English playwright and actor, will be introduced to screen audiences in the next picture to be made by Ben Hecht and Charles MacArthur at the Eastern Service Studio on Long Island. The picture is tentatively known as "Miracle in Forty-ninth street." In their first production, "Crime Without Passion," Hecht and MacArthur presented Claude Rains, Margo and Whitney Bourne, all newcomers. Their current picture, "Once in a Blue Moon" introduces Jimmy Savo, pantomime comedian.



Lenore Ulric in "Pagan Lady," at the American.



Will Rogers in "The County Chairman," Fox.

Little Theater Play, "Best Sellers," Set For Thursday Night

"BEST SELLERS," a French satire on the publishing business, will open at the Little Theater, 812 Union boulevard, Thursday night, as the dramatic group resumes its repertory season.

The first performance has been sold out to the Players' Club. There will be no performance Friday night but beginning Saturday night, the play will be sponsored by the College Club and open to the public. A week's performances, with the exception of next Sunday night, will be given under the College Club sponsorship.

"Best Sellers," which was written by Edouard Bourdet under the title of "Vient de Paraitre" or "Just off the Press," has gone under a variety of names in successive presentations in England and the United States. Dorothy Cheston, friend of Arnold Bennett, who bought the English rights to the play and translated it, called it "The Winner."

Eventually in New York, the piece became "Best Sellers," with Ernest Truex and Peggy Wood in the principal roles. The plot centers around an important literary prize won by a treasury clerk, through a mistake by the jury.

Eugene Wood will appear as the author and Arline Hiken, Maury Tuckerman, Robert Shampaine and Gordon Hall take other important parts. In the cast also are Sol Gross Jr., William Alexander, Richard Pease, Fred Hirsch and Grace Gooding. F. Cowles Strickland, Little Theater director, directed the piece at Stockbridge, Mass., and on Broadway.

Schnabel to Play "Emperor" Concerto With Symphony

ARTUR SCHNABEL, famous piano teacher and pianist, will appear as soloist with the St. Louis Symphony Orchestra at the Municipal Auditorium Friday at 2:30 p. m. and Saturday at 8:30 p. m., playing the Beethoven "Emperor" Concerto under the baton of Vladimir Golschmann. The program will also be notable for the first performances of Archangelo Corelli's G Minor Concerto Grosso and the Fifth Symphony of Jean Sibelius.

Schnabel made his first appearance in St. Louis as soloist with the St. Louis Symphony Orchestra last season, playing the Beethoven Concerto No. 3 in C Minor. It was one of the most brilliant debuts in the orchestra's history, and his success was sensational. No pianist of his time is regarded as a greater authority in the interpretation of Beethoven.

Schnabel's career at the keyboard began when he was but a child, and at the age of 10 he was accepted as a pupil by the great teacher, Leschetizky, with whom he continued to study for five years—all the regular instruction he ever had. In the course of the last 15 years he himself in Vienna has established a position as piano pedagogue comparable only to that held by his great master. Among his pupils have been Henri Deering, Corinne Frederick and Willard MacGregor, all young St. Louis pianists who have achieved distinction in their art.

Much interest attaches to the Corelli Concerto Grosso which Golschmann will present, as it has been revised for modern orchestra by Rhene-Baton, the distinguished French composer. Corelli, one of the early Italian masters of the seventeenth century, laid the foundation of violin playing, while at the same time establishing the basic structure of the orchestra as it has existed from his time to that of the great symphony ensembles of today.

The Fifth Symphony of Jean Sibelius was first performed at Helingsfors in 1914. London did not hear it until after the war and it was first performed in this country in October of that same year by the Philadelphia Symphony Orchestra. It is extremely nationalistic in its character, but instead of celebrating the Finnish scene as do Sibelius' earlier symphonies, this seems to deal with the epic adventures of some great hero amid that setting.

The complete program is:

Concerto Grosso, No. 8 in G minor...Corelli
(Revised by Rhene-Baton)
I. Vivace—Grave—Allegro
II. Adagio—Allegro—Adagio
III. Vivace—Allegro
(First St. Louis performance.)

Concerto No. 5 in E Flat, "Emperor," for Piano and Orchestra, Opus 73—Beethoven
I. Allegro
II. Adagio un poco moto
III. Rondo: Allegro ma non troppo
Intermission.

Symphony No. 5 in E flat major...Sibelius
I. Tempo Molo moderato
II. Allegro moderato
III. Andente mosso; quasi allegretto
IV. Allegro molto un pochettino largamento
(First St. Louis performance.)



May Robson in "Grand Old Girl," Shubert.

Ted Shawn Dancers At Auditorium Feb. 18

Ted Shawn and his ensemble of men dancers will appear for one performance at the Auditorium Monday evening, Feb. 18, according to arrangements made with Guy Golterman, St. Louis opera producer.

Shawn's organization, composed of nine young men, is incorporated. The members share ownership of a country place in Massachusetts, where summers are spent in rehearsal, and two cars which carry them on tour in the winter. They share in profits of the tours.

Mae West's Newest Capers.

Mae West's new picture, "Now I'm a Lady," promises further surprises. It is now revealed that she will wear trousers in the opening scenes and will sing, at some time, the aria, "My Heart At Thy Sweet Voice" from "Samson and "Delilah."



Charles Butterworth in "Student Tour," Ambassador.

Carminati's Full Title.

Tullio Carminati's full name is Count Tullio Carminati di Brambilla. He uses the title and the full name only on his Christmas cards.

Amusement Calendar

AMERICAN—Lenore Ulric in "Pagan Lady"; opens tonight for a week's engagement; matinees Wednesday and Saturday.

Motion Pictures

AMBASSADOR—Charles Butterworth and Jimmy Durante in "Student Tour"; stage show features Bob Murphy and his "International Revue."

FOX—Will Rogers, Kent Taylor and Evelyn Venable in "The County Chairman"; Claire Dodd and Clark Williams in "Secret of the Chateau."

LOEW'S—Ann Harding and Robert Montgomery in "Biography of a Bachelor Girl," Robert Young and Betty Furness in "The Band Plays On."

MISSOURI—"The First World War," actual scenes edited by Laurence Stallings; "Crimson Romance," with Ben Lyon and Sari Maritza, and stage show.

ORPHEUM—Paul Muni and Bette Davis in "Bordertown"; "Romance in Manhattan," starring Francis Lederer and Ginger Rogers.

SHUBERT—May Robson, Mary Carlisle and others in "Grand Old Girl"; Laura La Plante and Ian Hunter in "The Church Mouse."

GARRICK—Burlesque.



Robert Montgomery And Ann Harding In "Biography Of a Bachelor Girl," Loew's.

Lenore Ulric Returns After Seven Years Away

One-Time Belasco Star to Appear in "Pagan Lady" This Week at the American Theater.

GETTING back to St. Louis after a seven-year absence, Lenore Ulric will begin a week's appearance in "Pagan Lady" at the American Theater tonight. The play, by William DuBois, was one in which she appeared in New York in 1930, and which has been her vehicle for several seasons on the road.

In "Pagan Lady," Miss Ulric takes the role of Dot Hunter, a young woman light of heart, careless of morals and glib of tongue. The scene is a resort hotel in Florida in prohibition days and the girl's lover, Dingo Mike, a rum-runner and gangster who uses the hotel as his base of operations.

Two evangelists, unaware of the nature of the hotel, take lodgings there while conducting a religious revival nearby. With Mike away temporarily, Dot becomes infatuated with the younger of the ministers, who likes her in spite of himself. The return of the bootlegger not only provides a vein of humor but provides the principal action.

In the supporting cast are Gerald Kent, Robert Lowes, John F. Morrissey, Richard S. Bishop, Louise Kirtland, Jane Ferrell, Charles Harrison and Walter De Luna. Matinee performances will be given on Wednesday and Saturday.

* * *

MISS ULRIC'S last appearance here was in "Lulu Belle," probably the most popular dramatic piece ever presented at the American. Previously the star had played in St. Louis in "Kiki." Her other stage successes were "Tiger Rose," "Mima" and "The Son-Daughter." She has made several motion pictures.

A native of New Ulm, Minn., Miss Ulric had done a good deal of barnstorming and repertory troupes through the Middle West before she tackled Broadway. Almost immediately she was able to get an interview with the late David Belasco and obtained a contract which was not only highly successful for the actress but for the producer as well. For years, Miss Ulric was the mainstay of the Belasco fortune and reputation. When talking pictures came in, she was lured to Hollywood, but returned to the producer's banner in "Mima," one of his last offerings.

* * *

FOLLOWING "Pagan Lady," the American will be dark for eight days, but will then enter on a period of extended activity. George M. Cohan in "Ah, Wilderness," will arrive the night of Feb. 4, for a week's engagement, and will be followed by Cornelia Otis Skinner and the Abbey Players.

In "Ah, Wilderness," the author, Eugene O'Neill, shelves the morbid and inhibited Americans who have occupied his attention for years and becomes the protagonist of an ordinary New England family. The story is set in the days when a sin indicated the end of all things. Cohan plays the role of a father who tries to initiate his son into undiscussed phases of life and Elisha Cook Jr., the youth beset by problems of adolescence, ideas inspired by reading Swinburne, Wilde and "The Rubaiyat of Omar Khayyam," and an affection for a young woman not in polite society.

In the cast are Jean Adair, Ruthe Holden, Joseph Allen, Catherine Proctor, Don Shelton, Edith Emerson, Freddy Stange, Jack Byrne, Ruth Gilbert, John Butler and Ruth Chorpenning. Philip Moeller of the Theater Guild directed the production.

THE WEEK'S NEW FILMS :: :: By Colvin McPherson

IN those pictures where he has to carry the entire burden of amusement, where the plot is padded and the audience restless, Will Rogers is not at his best. Several times he has been merely thrown at the public (as in "Too Busy to Work" and "Handy Andy") with grave hazards to his popularity. In contrast, when he has a vehicle which allows moments of relaxation in other characters, Rogers can give that excess of entertainment which makes him America's most popular man at the box office. He is favored, at the Fox, with "The County Chairman," the old George Ade stage success, which goes back to the days of band concerts, school picnics and Theodore Roosevelt for its setting. Will is the political schemer who plays both ends against the middle to elect his young law partner, Kent Taylor, to the office of county prosecutor. The opposing candidate is Berton Churchill, Rogers' undying screen enemy, and Churchill's daughter, Evelyn Venable, the goal of Taylor's affections. Not an unusual set of complications but adequately developed and with quite enough opportunity for Rogers to show that he understands his place in the camera. Afterward, it must be recognized that the mere sight of that black behemoth, Stepin Fechit, taps off laughter, that Evelyn Venable is a more real "Belle of the Nineties" than Mae West and that the era itself is delightful. It certainly is not a bet overlooked if horses can be made to seem frantic at the sight of a horseless carriage, when most nags today would be bored to bits. "The County Chairman" has a second feature with it, a so-so mystery called "Secret of the Chateau," in which crooks go literary and murder people for books.

* * *

The First World War.

LAURENCE STALLINGS has done a great service to history teachers, if not to humanity at large, in "The First World War," his vivid and shrewdly-edited account of the late frenzy of the nations. From official archives he has taken priceless views of the period before and during the conflict. Separately, many of them would have no more than passing significance. Fitted together, they convey, as nothing else possibly could, an idea of what the World War was. "The First World War," except for a few moments, is free from obvious horrors. It has not that object. Yet it is keenly interesting and the voice which accompanies it presents an account something like that of an attorney reviewing a crime for a jury. Stallings wrote the comment but it is the rich, insinuating voice of the actor, Pedro de Cordoba, which weaves in the irony and mockery and, with its air of prophecy, makes the war a dramatic thing. Of the Kaiser, often pictured, De Cordoba remarks, "He is said to have a kind heart" or "He stands beside the road (reviewing troops) and is a friend of every man"; of the Emperor Franz Joseph, "He is cheered, for men love war"; of the little Tsarevitch (later to be shot to death), "He is afflicted with an incurable disease but his sufferings will soon end"; of Lenin (then a revolutionary figure), "He will lie buried in Red Square—a god." What effect for peace the picture can have is hard to predict. The entry of America into the war is cheered much as if a cowboy hero were at last heading for the scene of a monstrous villainy. Perhaps even Stallings' whip-lashing with news-reel shots of today falls a little lightly. The second picture on the Missouri bill, with a stage show, is "Crimson Romance," an example of how the idea of war can degenerate in the minds of movie makers.

* * *

Biography of a Bachelor Girl.

ANY who have pleasant recollections of Ina Claire in "Biography" will not find the same snap and zest in "Biography of a Bachelor Girl," which is the studio idea of the same thing for Ann Harding. The picture is at Loew's this week, with "The Band Plays On." Changes made in the play are principally in setting and an elaboration required as a result. The camera gets away from Miss Harding's studio to an ocean liner, a publishing office, a lodge in Maine. The ending has been turned to the romantic, but for any who did not see Miss Claire, "Biography of a Bachelor Girl" is not bad. "The Band Plays On" tells the story of four back lot comrades who make football their main interest in life.

* * *

Student Tour.

"STUDENT TOUR," at the Ambassador, is just unfortunate. It moves a college campus aboard an ocean liner and sets out for England, by way of China, India and the Mediterranean, getting off at all ports to look for comedy and finding scarcely enough to mail home to Aunt Minnie. The picture is musical, after a style, and insists that a champion rowing crew has to learn philosophy before it can be eligible to race against Oxford or Cambridge or some of those academies. Even admitting the athletes couldn't pass philosophy, wasn't there geology or something in the commerce school? Bob Murphy's "International Revue," a little rarer than well done, is the accompanying stage show.

* * *

The Church Mouse.

EACH movie actress in her time, no doubt, has played the part of a stenographer who starts out as a tacky party and ends up as Paris-gowned and the boss' wife. Offhand, I think only of Norma Shearer as giving any thrills as such, in a silent called "His Secretary." Currently it is Laura La-Plante who takes her initiation, in "The Church Mouse," at the Shubert. The product, from English studios, has a handful of genuine laughs and, of course, is done with a greater laxity than is ventured in America now. "Grand Old Girl," which the Shubert also is offering, is of so little merit that it might be dismissed in a few words except that, since it aspires to paint a portrait of the best of school teachers and wastes a fine actress in the attempt, it must be judged only as gross carelessness.

* * *

"ROMANCE in Manhattan," about an immigrant young man in the country illegally, and "Bordertown," concerning a Mexican boy who gets to be a gambling house proprietor, are held over at the Orpheum.

Four Years' Work On "Lives of Bengal Lancer" Completed

FOUR years of work to complete a spectacular motion picture based on "Lives of a Bengal Lancer," the Francis Yeats-Brown book, have been completed and the film, which features Gary Cooper, Franchot Tone, Richard Cromwell, Sir Guy Standing and Kathleen Burke, is scheduled for release in the next few weeks.

The first preparation for the picture was an expedition to India under the direction of Ernest B. Schoedsack, film explorer. The cameramen returned with intimate scenes of Indian life—the native production of the famous Khyber rifles, never photographed before, scenes of camel trains in the Khyber pass, military formations of the Bengal Lancers, and atmospheric shots of Delhi, Peshawar and tribal camps near the Afghan border.

Two location camps were then built in California, to tie-in production scenes with the genuine background. On a ranch in the Malibu Hills district, a Bengal Lancer cantonment was reproduced. Near the base of Mount Whitney, other scenes were found to match the mountainous part of Northwest India. Horses, pack mules, 50 camels, an elephant, two leopards, several sacred white oxen, monkeys, boars, parrots, Ganges herons and peacocks were rounded up for further reality. The studio even enlisted 40 real Hindus from the California olive country.

Erie Canal Play Bought for Movies

WINFIELD SHEEHAN has closed deal with Max Gordon, by which Fox Films acquires picture rights to the current New York stage hit, "The Farmer Takes a Wife."

"The Farmer Takes a Wife," now playing at the Forty-sixth Street Theater, is a comedy-drama written by Frank B. Elser and Marc Connelly, and based on "Rome Haul," the Walter D. Edmonds novel dealing with life on the Erie Canal. Sheehan has already designated Janet Gaynor for the leading role. Spencer Tracy and Roger Imhof will also play important parts.

Real Estate

REAL ESTATE ST. LOUIS POST-DISPATCH SECTION

For Sales

PART THREE — ST. LOUIS, SUNDAY MORNING, JANUARY 20, 1935. — PAGES 1—16C

LOANS UNDER FHA GUARANTEE BEGUN HERE LAST WEEK

Approximately 275 Applications Ready for Submission at Start — Sums Sought Indicate High Type of New Homes.

Starting with between 250 and 275 applications for insured mortgage loans the FHA went into full swing last Tuesday. This merely consisted of receiving applications from banks, B. and L. associations and other institutions approved as mortgagees under Title II of the Federal Housing Act. Delay was occasioned by preparation of a mortgage blank conforming with Missouri legal requirements. Subsequent steps toward completion of the loan, as guaranteed by the Federal Government, include appraisal by Federal agents, fee for which is paid by the applicant. This causes delay according to the time required for the appraisal and incidental routine which at most is only a few days.

Within the first hour after opening of the FHA district office, in the Ambassador Building, five applications for loans were submitted by approved mortgagees. The total for the day, however, was only seven. These were divided between loans for new construction and refinancing of existing loans. Each day since Tuesday the inflow of applications has tended to support the advance information of Meredith C. Jones, district director, as to the number of prospective loans almost or quite in readiness for submission. Nearly all of these are in St. Louis and St. Louis County, a fairly large percentage of the applications sought to obtain the maximum, $16,000, and a still greater number applied for from $7500 to $10,000. This suggested that new construction of homes to follow the loans will be of attractive types. In several instances those seeking the maximum sum are known to have building plans for substantially more expensive residences.

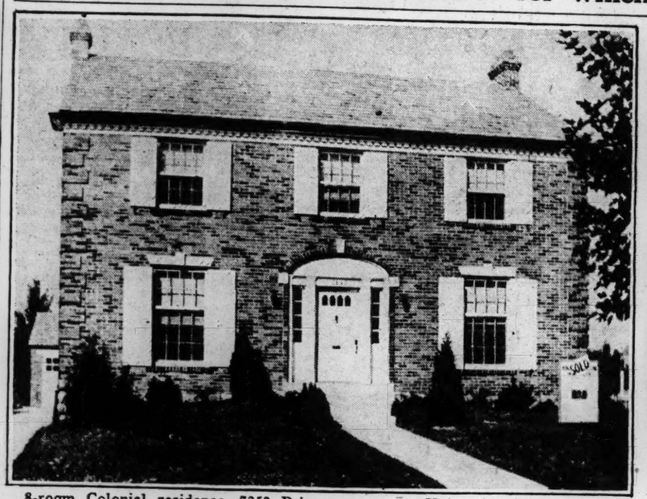
Nine applications for loans aggregating $77,000 was the total for the first week, ended yesterday, it was stated at the district director's office. Of the nine applications, seven were submitted Tuesday, the opening day. Slowness of the movement at the outset was no surprise at St. Louis headquarters, who have definite knowledge of nearly 300 mortgages in the hands of approved mortgagees, the great majority of them in St. Louis and St. Louis County institutions. The reason for it, as stated, is that, while applications for loans have been filed with institutions, the required fees to cover costs, etc., has been held in abeyance until the insurance picture is ready, collection of which is more or less time. When the papers reach the FHA offices here, appraisals by its agents must be made, requiring from 10 to 15 days, estimated, and favorable report equivalent to completion of the action.

Action by Congress is needed to correct weakness in the National Housing Act, if that and steps taken by the Federal Government in the mortgage and housing field are to secure their objectives, especially liquidity of the mortgage, is the belief of Walter C. Schmidt, chairman of the Committee on Real Estate Finance of the National Association of Real Estate Boards. The subject will be discussed at the mid-winter meeting of real estate operators at Houston, Tex., next week.

The National Housing Act, and the regulations adopted for its operation, limit within narrow bonds those who can buy an insured mortgage. Mr. Schmidt is quoted as having said: "No individual can own one, nor can many funds and corporations who might invest in mortgages. The only persons who can buy insured mortgages are State or Federal inspected institutions. Such insured mortgage is thus still a frozen investment. A purchaser must be found for it when cash is needed.

"The only practicable way to liquefy the mortgage is to create, under Federal auspices, a central discount bank which stands ready at all times to buy sound mortgages, securing the necessary funds to operate by bond issues against loans in hand. If the Government guarantees these bonds, only small cash capital would be required. If it is unwilling to do so, then the discount bank could be granted substantial capital, which could bring public acceptance to its own bonds without guarantee. The discount bank should be authorized to buy conservative mortgages on any type of improved urban real estate, but higher percentage of value could be permitted on home mortgages. It would act definitely for reduction of the interest rate, since its bonds would be salable at a low interest yield."

Group of Residences for Which Sale Deals Have Been Closed



8-room Colonial residence, 7353 Princeton avenue, University City, sold last week to Mr. and Mrs. William J. Shea, all principals in the transaction being represented by Dimmitt-Rickhoff-Bayer



Comparatively new and strictly modern residence, on site of nearly three acres, No. 56 Fair Oaks, in St. Louis County, sale of which negotiated by Albert T Terry Son & Co. and Mary Potter Love, Inc., was completed last week.

MODERNIZATION PLEDGES NEAR $12,000,000 MARK

Agreements to Spend Specified Sums Signed by 4356 Owners, Reports Show.

Improvements of residential and business buildings at a total cost of $11,961,859 have been pledged by property owners of St. Louis and St. Louis County communities during the better housing campaign, it was announced yesterday at headquarters in the Chamber of Commerce Building.

Completion of work costing $625,773 has been reported. Members of the campaign field force now are making a recheck to determine the amount of work completed, and to learn from property owners when they will undertake improvements in fulfillment of pledges. The field force has canvassed 214,012 buildings in the city and county, and obtained signed pledges from 43,580 property owners agreeing to expend specified amounts for improvement of buildings they own.

Work is continuing on the two houses which have been moved to Municipal Plaza for demonstration purposes in the campaign. When one of the houses has been modernized and furnished as a model home, it will be thrown open to the public. The other, which will be permitted to stand in its present state of dilapidation, to provide a contrast with the improved house, will be equipped with old bathroom fixtures and furniture, and also opened to the public.

Following are the types of improvements pledged and the number of each: Painting, 26,312; carpentry, 17,522; papering, 15,217; roofing and sheet metal, 7516; concrete and cement, 5784; plumbing, 5256; plastering, 5033; alterations, 4547; heating equipment, 4141; flooring, 3730; electrical work, 3332; landscaping, 2280; masonry, 2236; additions, 1957; new construction, 880; air conditioning, 276; power plants, 255; elevators, 130; miscellaneous, 11,630.

EIGHT PARCELS OF REALTY ON LIST OF RECENT SALES

H. A. O'Rourke Inc. reports recent transactions as follows:

1282-4 Hodiamont avenue and 1286-88 Hodiamont, two double flats, sold to Katie J. Koehler; 6611 Michigan avenue, single flat with 70-foot lot adjoining, total frontage of 100 feet, sold to a client; vacant lot, 50x120 feet, on Terrace drive, Clayton, for Ralph L. Devereaux; 3142 Winnebago street, brick single flat, sold for Fred E. Hoehn and wife; frame bungalow, lot 94x447 feet, on Cedar Lane, south of Alabama avenue, St. Louis County sold for William H. Tobin and wife; brick double flat, 5012-14 Lindenwood avenue, sold for Florence Davies; 2927 Natural Bridge avenue, brick single flat, sold for George Behrman and wife, to August Vogt and wife; brick cottage, 3007 Montgomery street, sold for Stephen Adelsberger and wife to a client.

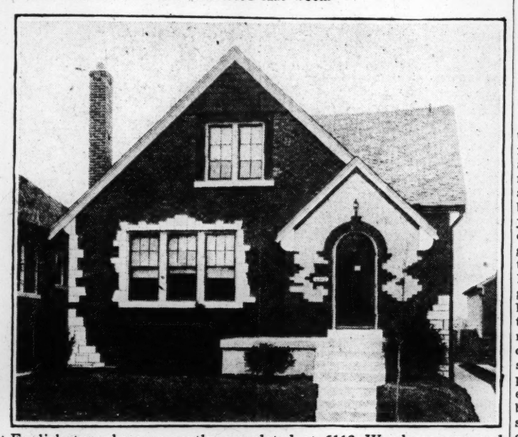
THREE FARMS AND RESIDENCE AMONG SALES CLOSED

Recent sales made by the Osterkamp-Havlicek Real Estate Co. are reported as follows:

Forty-acre farm near Pevely, for Charles Bohmeyer and wife; brick residence at 1391 Blackstone avenue, for C. E. Talley and wife; 10-acre tract, improved with a modern brick bungalow, near Maxville, for Charles Hrebec and wife; 80-acre farm, near Troy, to Vito Senzi and wife.



Colonial residence recently completed for Mr. and Mrs. Theo. N. Goldman at 6563 Murdock avenue, St. Louis Hills. Planned and financed through Schwaller Bros & Co H. A. Schulenburg, builder



English type home recently completed at 6112 Wanda avenue and sold to Mary M. Murdock by Yeckel-Earickson & Co.

TWO LOTS SOLD AND EIGHT LEASING TRANSACTIONS CLOSED

The Blumenfeld Realty Co. reports the sale of a lot on the north side of Washington boulevard, west of Spring avenue, St. Louis County, to a client; also lot on Ravenwood avenue, Pine Lawn, to Carlo Laudicina, both parties in these transactions being represented by the Blumenfeld company.

The same agency reports the following leases: 7534 Teasdale avenue, residence, to John A. Egan for H. L. Flood of Cincinnati, O.; 7107 Stanford avenue, residence, to Nathan Levy, for J. C. Brockmeier; 7446 Canton avenue, bungalow, to A. M. Bradley for A. V. Morgan; 7112A Dartmouth ave., apartment, to D. H. Holder for a client; 7367A Amherst avenue, apartment, to Harry Felberbaum for T. Fremder; 7311 Pershing avenue, apartment, to Lucille McArdle for Agnes Harrington; 7141A Tulane avenue, apartment, to Charles Iken for D. Wearen; and 7247A Amherst avenue, apartment, to Harry L. Barr for M. Bothe.

SALES OF CITY AND COUNTY PROPERTIES RECENTLY CLOSED

Deals recently consummated by the Joseph F. Dickmann Real Estate Co. are reported to include:

3130 Elsworth place, Cassonville, three blocks south of Natural Bridge road, modern five-room brick bungalow, sold for Louis Kester and wife to John Streszewski; 5217 Page boulevard, three-story brick building on a lot 37x160 feet, with five-car brick garage, sold for Niko Bedeniko and wife to Ben Salant; 6628 Bartmer avenue, three and three-room single brick flat, lot 30x125 feet, sold for A. J. Meyer to a client of the Glick Realty Co.

FORMER RECORDER TAMME ENTERS REAL ESTATE FIELD

William L. Tamme, who rendered long and efficient service as Recorder of Deeds, is now connected with the Jost Realty Co., Inc., as one of its sales representatives. His services in the new field will be on a broad scale for which he is well equipped, including purchases of homes and investment properties or other branches of the business, such as loans, insurance, and care and management of apartment buildings or business properties.

FENCE COMPANY LEASES EAST SIDE BRANCH SPACE

The Interlocking Fence Co. of Morton, Ill., will open a branch at 126 St. Clair avenue, East St. Louis, on Feb. 1, it was announced yesterday through John Ring Jr., director of the Chamber of Commerce Industrial Bureau, who co-operated with the company in making its plans to establish a branch in the St. Louis district.

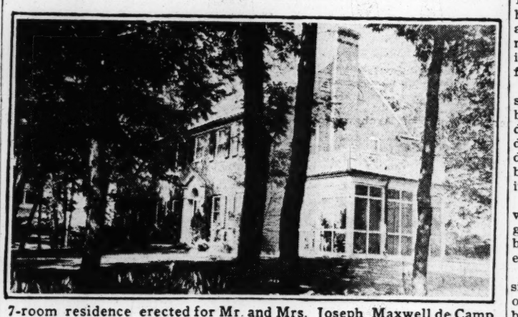
Occupying 9600 square feet of floor space, the branch will serve Southern Illinois, Missouri and Southern Iowa in the distribution of fencing barb wire, steel posts and other products manufactured by the company. Only three or four persons probably will be employed at first, Ben Hauter, treasurer of the company, informed Ring, but more men likely will be added later.

J. R. Stegman, real estate agent for the National Stock Yards Co., handled the leasing of the space for the branch, which is to be in a building owned by the stock yards company. The lease is for five years.

RESIDENCES, BUNGALOWS AND FLATS RECENTLY SOLD

The Foskin-Gabbert Realty Co. reports some of its recent sales as follows:

5109 Cote Brilliante avenue, five-room bungalow, for Annie Boyle to John Coll and wife; 1236 Sells avenue, new bungalow, for Charles Niedringhaus and wife to John Schnell; 4642 Kossuth avenue, five-room bungalow, for Edward Messman to Grace Randazzo; 7250 Colgate avenue, new residence, for James A. Sarles to Hilda Smith; 4730 Ashland avenue, seven-room residence, for Ida Bessler to Anna Traub; 4526 St. Louis avenue, four-room cottage, for M. Murray to a client of the Gitt-Steinbaum Realty Co.; 4137 Garfield avenue, four-room home, for Ida Bessler to Anna Traub; 1909-11 Bacon street, four-family flat, for Frank J. Prendeville to a client of Associated Realtors; 4926 Aldine place, four-family flat, for a client of the Glick Realty Co. to John Ostermann and wife; 4609-11 Elmbank avenue, four-family flat, for Ida Bessler to a client of Frank Gilbert, of the Associated Realty Co.; 7015 Tulane avenue, six-six single flat, for Joseph A. Flengeritt to Anna Zeid.



7-room residence erected for Mr. and Mrs. Joseph Maxwell de Camp at Ridgeview and Glenn Echo Drive, Normandy. Lawrence J. Steffens, architect.

TWO BUILDINGS LEASED, ONE FOR RELIEF SERVICE

The Federal Transit Bureau, a department of the State and Federal relief undertakings, has leased the seven-story building at Twenty-first and Olive streets from the Hamilton-Brown Shoe Co. as headquarters of the bureau. Necessary improvements are being made, and occupancy will begin Feb. 1. The Andrean Leasing Co. represented the Transit Bureau and the Apex Realty Co. the Hamilton-Brown Co.

The Francis T. O'Grady Foods Specialties has taken a long-term lease on the storeroom at 1007 Locust street in the Kinloch Building. The company has been in business here for several years and is now at 319 North Tenth street. Alterations are being made and the company will take possession Feb. 1. The Andrean Leasing Co. represented the O'Grady firm and Eugene Christy the owner, the Central States Life Insurance Co.

AUTOMOBILE ROW SPACE TAKEN UNDER LONG LEASE

The storeroom at 3120 Locust street was taken under lease for a long term last week by H. J. Chorlin, the transaction taking place through the O'Reilly Real Estate Co. The premises are in the heart of automobile row, the lessee being in that business.

FINANCE COMPANY LEASES NINTH AND OLIVE CORNER

The Personal Finance Co. has leased larger and more attractive quarters in the Frisco building, Ninth and Olive streets. The newly acquired space, on the second floor corner, was until recently occupied by the Drosten Jewelry Co., and the Personal Finance Co. took possession promptly when necessary alterations had been completed. This company, which specializes in small loans, the maximum being $300, has been in business in St. Louis and adjacent area for several years. It also has offices in Wellston and East St. Louis. Ralph S. Stone is manager of the downtown office. The lease was made through the Isaac T. Cook Co.

MEREDITH C. JONES TO BE SPEAKER AT REALTY MEET

Meredith C. Jones, regional director of the Federal Housing Administration for the Eastern District of Missouri, with headquarters in St. Louis, will speak at a luncheon meeting of the brokers' division of the St. Louis Real Estate Exchange at noon Tuesday, Jan. 22, at the American Annex Hotel. His subject will be "The Regulations Under Title II of the National Housing Act," which deals with the insurance of mortgages.

ST. LOUIS REALTY MEN DEPART FOR TEXAS MONDAY

Will Be Accompanied to Houston, for National Meet, by Delegation From Three States and Washington.

Chester A. Dougherty, president of the St. Louis Real Estate Exchange; Cyrus Crane Willmore, a director of the local body and also of the National Association of Real Estate Boards; Joseph W. Hannauer and Charles J. Daly, past presidents of the exchange and former national directors; Delbert S. Wenzlick, H. O. Byrd and Clarence C. Lang, executive secretary of the exchange, will depart Monday evening, Jan. 21, for Houston, Tex., to attend the annual mid-winter business meeting of the National Association of Real Estate Boards, at the Rice Hotel, sessions to be held Wednesday, Thursday and Friday.

The St. Louis delegation will be accompanied on the trip from here by realtors from Ohio, Connecticut, Minnesota and Washington, D. C.

Action to be asked of Congress to complete the steps already taken for liquification of the mortgage and stabilization of real estate mortgage credit will be discussed at the Houston meeting, which will be devoted mainly to formulate objectives for the year. These will include: 1, the whole national program for housing advance, looking to filling important gaps in the long-term credit structure, and guiding urban rebuilding, particularly new home building; 2, state tax modernization for real estate relief, in which reports will be received on specific legislation to be sought in at least 35 states; 3, proposed market study, on a scale never before attempted, to guide the business of real estate; 4, professional advancement in these specialized fields: brokerage, property management, appraisal, mortgage finance, land development and home building, industrial property and farm brokerage and management; 5, closer and stronger organization for real estate boards and for real estate.

Repairing the national mortgage structure will be a principal subject before the general sessions on Friday, at which J. Howard Ardrey, deputy administrator of FHA, will discuss the question, to be followed by opportunity for inquiries regarding it.

The program of activity for 1935 will be outlined at the concluding general sessions, Friday afternoon, by Walter S. Schmidt, president-elect.

Important proposals for professional advancement in various fields of the real estate business will come before the specialized institutes and divisions of the association, in simultaneous meetings Wednesday afternoon and Thursday morning.

Formal installation of President-elect Schmidt, other officers of the association, and of heads of its institutes and divisions, will take place at a banquet Friday evening.

The annual international realtor golf tournament will be held on the links of the River Oaks Country Club on Saturday, Jan. 26.

Delegates will leave Houston Saturday evening for an all-expense trip to Mexico City. The party, who will be officially welcomed in Mexico City Jan. 29, will make an eight-day exploration of the capital's ancient and picturesque environs, returning to San Antonio Feb. 7.

FOR ADDITIONAL REAL ESTATE NEWS SEE PAGE 2

LONG HITCH ENDS IN RENEWAL OF LEASE TO HUETTE

Foreign Owner of Sixth St. Store Finally Reaches View That Enables Tenant for 20 Years to Remain.

With a record of 20 years in the store at 420 North Sixth street, the W. B. Huette Shoe Co. last week renewed its lease for a further occupancy of several years. The lease was negotiated by Arthur S. Martin & Son, who represented both parties in interest. The company will decorate and otherwise modernize the store, making it attractive to the highest degree for its retailing of popular priced men's and women's shoes.

Closing of the lease transaction brought an end to uncertainty on the part of the Huette Company, arising from lack of full understanding of certain conditions by the foreign owners of the property. This made it slow and difficult to bring the two interests into agreement, but Arthur S. Martin, head of the realty company, handled the matter with patience and skill, succeeding as stated.

The Huette Company also has a store at 718 Olive street, which it leased about a year ago from the John R. Thompson Co.

WASHINGTON AVE. LEASE CLOSED FOR NEW BUSINESS

George Bradshaw, formerly with Bradshaw-Spilker-Dorfmont, has severed his connection with that firm and leased, through the Mullen-Walters Realty Co., Inc., the store and basement in the eight-story building at 1206 Washington avenue, owned by the Tober Realty Co. and which has been remodeled and new modernistic fronts installed. It is planned by the lessee to redecorate the premises throughout, including terrazzo floors, and to install a steel stairway from first floor to basement. The business is a ladies' ready-to-wear apparel. The Mullen-Walters company represented the lessee.

Harry Rickenschl, doing business as the Delmar Fixture Co., has leased the two-story building at 807-9 North Eighth street, to be used in the business of office and store fixtures. The premises gives the company double the space formerly occupied. All parties in this transaction were represented by the Mullin-Walters company.

ATTRACTIVE HOME NEARS COMPLETION IN CLAYTON

Another attractive residence is nearing completion in the Claverach Park subdivision, at 45 Hillvale drive, Clayton, it was stated by the John C. Greulich Realty & Investment Co., who arranged the financing of it. Construction is by the Charles H. Schroeder Bldg. & Construction Co. Walter Dennis, owner of the residence, is president of a furniture company in Alton. The residence has eight rooms, reception hall, sleeping porch, dining porch and three baths. All of the first floor rooms have rough finish walls and terrazzo floors, while the second floor, having a master bedroom, two other bedrooms and maid's room, will have panelled walls and hardwood floors. The house is being equipped with a modern air-conditioning plant for heating. The basement will contain a large rathskeller, and there is a garage in the rear.

Repair Parts for Every Furnace—Stove—Oil Stove
A. G. BRAUER SUPPLY CO.
316 N. Third St.
PHONE CHESTNUT 0445

BUILD NOW!
LOANS UP TO 80% of appraised value of land and building can be arranged for those who qualify. Application blanks and information regarding loan under Federal Housing Act may be obtained at any office of this company. Let us assist you.
WILES-CHIPMAN LUMBER COMPANY
1234 South Kingshighway and Branches

PLUMBING-HEATING AT WHOLESALE PRICES
MODERNIZE YOUR HOME UNDER THE N.H.A.
No Down Payment or Mortgage
One, Two or Three Years to Pay



IPSCO Square Boiler with Enameled Jacket. For Hot Water, Steam or Vapor Heating.
$65.55



Repairs for any make of Boilers or Furnaces. Smoke Pipe and Fittings.
Superior Bathroom Fixtures; Lavatory, Closet and Built-in Tub; Chromium Plated Fittings..... $55.95
We Have a Complete Line of Hardware
1119-21 Chestnut St Independent
Distributors of Campbell's Paints

STOP YOUR FLUE TROUBLES with the VACUUM CHIMNEY TOP
GUARANTEED to increase draft and flue travel 25% to 50%. Helps prevent back drafts. Will help to eliminate smoke.
IMPROVES COMBUSTION of all Heating Plants and Fire Places.
DANGEROUS tin stacks and chimneys need not extend above roof.
MONEY-BACK GUARANTEE. For information, demonstration and inspection call the following distributors. Write for descriptive circular.
VACUUM CHIMNEY CORPORATION
4558 EASTON AVENUE — ROsedale 4512
Night and Holiday Service Number, MUlberry 7450.
The VACUUM CHIMNEY SAVES FUEL
Vacuum Chimney Tops can be purchased from authorized material and lumber yard dealers
F. W. Clemens Feed Co. Gravois at Cherokee. PR. 0195
Compton Chimney Service Co. 11 Blakemore Place. MU. 7450
Schwartz Material Co. 7832 Manchester. HI. 1250
Ginter-Wardsin Co. Alton, Ill.
Hill-Behan Lbr. Co. 6500 Page Av. PA. 1000
Missouri Steel & Wire Co. 1406 N. Broadway CE. 2890
McEwing Thomas Brick Co. 8338 S. KingsHighway. FR. 3500
Thomas Heye & Son St. Charles, Mo.
OUT OF TOWN DEALERS WRITE FOR SALES PLAN

Are Your Fuel Bills Too High?
HERE'S A REMEDY
Furnaces that burn the most fuel are often the poorest heaters. But don't put all the blame on the furnace, more likely, poor circulation is the cause.
Heat your home comfortably—with less fuel—install these "AFCO" aids to better heating. The cost is low—the benefits, amazing. Ask for full information and a free estimate.
● "AFCO" Automatic Furnace Blower
● "AFCO" Automatic Filter Unit
● "AFCO" Automatic Humidifier
● "AFCO" Automatic Damper Control
Act at once so you enjoy the benefits this winter.
AMERICAN FURNACE CO.
2719-31 Delmar Blvd. . . . . Phone JEfferson 0934
NO DOWN PAYMENT
Three Years to Pay
NHA Terms
We Handle All Details for You

WILLIAM L. TAMME
FORMER RECORDER OF DEEDS
Is now associated with the Sales Department of the
JOST REALTY CO., Inc.
113 North 10th Street. Phone CHestnut 2575
And Will Appreciate an Opportunity to Serve His Friends In Any Branch of the Real Estate Business.

THREE NEW REAL ESTATE COURSES AT WASHINGTON U.

M. J. Slonim and Prof. C. E. Cullen to Direct Studies Set for New Semester.

Courses in real estate appraisal, real estate title and conveyancing and real estate fundamentals and land economics, beginning with the new semester at Washington University are designed to appeal to realtors, sales and office forces and to property owners. Registration is from Jan. 21 to Feb. 2, inclusive.

The course in real estate appraisal will consist of 15 lectures, commencing Tuesday evening, Feb. 5, being conducted by M. J. Slonim, who has been teaching real estate fundamentals and land economics for seven years. He was educated at the University of Pennsylvania, New York University and Sorbonne University, Paris. Students may, under supervision of the instructor, prepare actual appraisals of properties for discussion in class.

Slonim will also conduct the course on real estate fundamentals and land economics, which opens Wednesday evening, Feb. 6. Real estate financing and marketing, also city planning, condemnation, taxation and similar subjects will be taught in this course.

Prof. Charles E. Cullen of the faculty of Washington Law School, recognized as an authority on real estate law, will tutor the class on real estate title and conveyancing, which will consist of 15 lectures and begin Thursday evening, Feb. 7. He will cover methods of acquiring the various interests in land analyzed in the preceding semester.

FIVE LEASES OF BUSINESS QUARTERS REPORTED CLOSED

Arthur H. Fuldner, manager of the commercial leasing department of Oreon E. & R. G. Scott, announces having closed the following leases last week:

William H. & Nelson Cunliff Co., general contractors, 3327 Lindell boulevard, new quarters across the street, at 3320 Lindell. The space, containing approximately 2000 square feet, will be remodeled.

John G. Phiambolis, advertising publicity agent, new quarters in the State National Life Building, 4 North Eighth street.

Federated Agencies, Inc., general insurance and real estate, in the State National Life Building, larger quarters in the same building.

Kirsch Co. of Sturgis, Mich., manufacturers of builders' hardware and a line of curtain and drapery rods, quarters in St. Louis at 2125 Pine street. This office, which will be opened at once, will be in charge of C. W. Deter.

Ozark Pencil Co., State National Life Building, larger quarters on the sixth floor of the same building.

REPORTS RECENT SALES OF TEN REALTY UNITS

The Wenzlick Sales and Management Organization, Inc., announces the following sales:

5200 Tholozan avenue, bungalow, for Harry Hardt to H. G. Wobbe and wife; 1630 Texas avenue, single flat, for Anna and Michael Mor, to a client; 1201 North Vandeventer avenue, filling station, stores and flats, for Mamie L. Newsom, to Sophie Fine, represented by Michelson R. E. Co.; 6237 Lorraine avenue, for clients; 6459 Wells avenue, flat, for Edmund and Martha Werre, to clients; 4614 Easton avenue, automobile service station, for Margaret A. Cowhey, to Monroe Marks; 3962-68 Kennerly ave e, seven flats and store, for Mamie Newsom, to client; 3219 Copelin avenue, for Olivia E. and Elmer Kleykamp, to a client; Beachland boulevard, Vero Beach, Fla., residence, to Leo R. Buder; 1740 Waverly place, residence, for clients.

AUTHORITY EXPLAINS FHA ACT TO REALTY SALESMEN

A meeting of the Real Estate Salesmen's Association of St. Louis, presided over by President Samuel L. Wimer, was held Friday at the American Annex. It was addressed by Jos. M. Hobbs, chief underwriter of the Federal Housing Administration. After briefly explaining the four articles of the Act he told how the Federal Housing Act would operate not only to the benefit of business in general, but also to their individual interest.

There were about 40 members present.

MAPLEWOOD AND NORTH SIDE BUSINESS PROPERTIES LEASED

The Edward Glik Co. reports having leased the storeroom, 7161 Manchester avenue, Maplewood, to the Barlow Trim Shop, dealers in awnings, tents and similar products.

The Glik Co. also leased the southwest corner of Hamilton and Easton avenues to O. V. Jones for the sale of used cars. Thomas F. Stephens of the First National Co. represented the lessor.

REPORTS GAIN IN FAVOR OF REALTY AS LOANS BASIS

For the first time in 27 years, money for loans on real estate at 4½ per cent is available in substantial volume in St. Louis, according to John Franciscus of Franciscus & Maginn. In the same connection, it was stated last week by other real estate interests handling loans on real property that bankers have recently been regarding with favor loans upon that security.

Trustees for Steel Range Co.

Federal Judge Wham has appointed trustees for the Eureka Steel Range Co. of O'Fallon, Ill., which recently filed a petition to reorganize under provisions of the Corporation Bankruptcy Act. Trustees are Nic Gansmann of Belleville and Walter L. Vocke, St. Louis.

Marriage Licenses Births Recorded Burial Permits

MARRIAGE LICENSES.

James Cobbs.....522 S. Garrison
Marie Webber.....3314 Bell
Paul Grable.....4239 Delmar
Mona Belk.....1534 N. 18th
James L. Watson.....14 N. 18th
Marie Black.....1921A Olive
George Keethler.....4205 Evans
Hazel Hendrix.....4951 Lindenwood
Melvin W. Spies.....3946 Missouri
Doris Duchek.....4041 California
Carl B. Myre.....4448A Chouteau
Anita McGinnis.....2405 Indiana
Andrew H. Schumann Jr....7410 Minnesota
Kate M. Muich.....1828 S. 3d
H. Andrew Loos.....New Athens, Ill.
Lena Collom.....Marissa, Ill.
Merle C. Frazier.....Tulsa
Mary Sweeny.....Chicago
Russell W. Sexton.....4961 McPherson
Virginia R. Morse.....5207 Lindell
Lloyd G. Marcheese....1315 S. Broadway
Gertrude Goodwin.....1319 S. 7th
Manuel J. Harris.....3836 Cleveland
Gladys Irwin.....4231 Athlone
Willard I. Harris.....2616 Victor
Anna T. Korenak.....2623 S. 12th
Fred C. Rittel.....Bloomsdale, Mo.
Mrs. Ida M. Stearns.....Jerryville, Mo.
Walter Meyer.....St. Louis County
Elsie Nicholson.....St. Louis County
Ray A. Wright.....4339 Olive
Frances Head.....Muskogee, Okla.
Nickolas H. Poth.....1137 Hornsby
Margaret M. Heter.....St. Louis County
Edward Esters.....3852 Russell
Floy D. Pippins.....2812 Walnut
Joseph V. Logaglio....5375 Cote Brilliante
Lucille Ballowe.....5375 Cote Brilliante
William H. Newton.....3211A Lawton
Mable M. Garig.....3211A Lawton
Roosevelt Wright.....1913 Papin
Lillian Woods.....3106 Caroline
James Fair.....1526 Biddle
Mrs. Florence Tillman.....1118 N. 15th
Louis Esrock.....Chicago
Esther Shapiro.....1465 Hamilton
Ella A. Mitsareff.....Granite City
Mary Vukovich.....Granite City
Andrew H. Kettenbach....St. Louis County
Francis Lampe.....5960 Harney
John Hearn.....3015 Lawton
Mrs. Mary Bonds.....3422 Laclede
George C. Christensen.....4179A Russell
Margaret C. Sharp.....1805 Hickory
Booker T. Jones.....2725 Mills
Mrs. Rose Dorn.....2847 Delmar

AT CLAYTON.

Dominick Palazzolo.....4121 Peck
Mary Giamanco.....2024 Cass
Truman Davidson.....5009 Oleatha
Ruth Habbegger.....Jamestown, Ill
Nelson Roussin.....Overland
Martha Mattox.....Overland
William McClure.....Normandy
Marie Eckert.....Pine Lawn
James Keeney.....4230 Hunt
Sylvia Vance.....4422 Norfolk
Louis Kimmel.....Pine Lawn
Thelma Mathews.....Jennings
Albert Miller.....Nuroad, Mo
Irene Sloan.....Nuroad, Mo

AT ST. CHARLES.

Brown Tate.....Moneola
Bertha Brown.....New Florence
William Briska.....Chicago
Laura Brown.....St. Louis
Elmer Telgemeier.....Augusta
Helen Wihl.....Pinckneyville, Ill.
Edward DeGrande.....Pine Lawn
Jane Wolf.....St. Louis

BIRTHS RECORDED.

BOYS.

C. and M. Nieman, 3001A Park.
H. and G. Jones, 6221 Victoria.
R. and G. Hacker, St. Charles.
R. and G. Woiff, 4534A Flora.
M. and H. Moore, St. Louis County.
G. and G. Sears, 320 Meramec.
C. and V. Drury, Clayton.
M. and H. Manes, St. Louis County.
G. and J. Spinale, 5211A Northland.
F. and I. McGilligan, 5020 Milentz.
B. and J. Ferrara, 2010 Hereford.
R. and M. Kremer, 6825 Melrose.

GIRLS.

P. and T. Shipley, Robertson, Mo.
W. and L. Roeder, Maplewood.
R. and C. Hobart, 3623 Washington.
W. and R. Kuehne, Sappington road.
R. and G. Lane, 4166 N. Grand.
E. and E. Breitenbach, 9029 Lackland.
E. and D. Salter, 5707 McPherson.
A. and F. Bindner, 3109 N. Whittier.
C. and J. Crowder, 6204 Marmaduke.

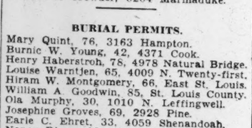
BURIAL PERMITS.

Mary Quint, 76, 3163 Hampton.
Hurst Young, 42, 4371 Cook.
Henry Haberstroh, 78, 4978 Natural Bridge.
Louise Warntjen, 65, 4009 N. Twenty-first.
Hiram W. Montgomery, 66, East St. Louis.
William A. Goodwin, 85, St. Louis County.
Ola Murphy, 30, 1010 N. Leffingwell.
Josephine Groves, 69, 2928 Pine.
Earle G. Ehret, 33, 4059 Shenandoah.
Nancy Dixon, 92, 4336 West Belle.
Bernard Goldberg, 60, 4417 Evans.
Joseph Roberts, 60, 4372 Lindell.
Charles D. Jumpson, 64, 2633A S. Seventh.
Joe Chunn, 56, 2640 Franklin.
Charles F. Lessmann, 74, 5958 Cates.
Martin Egert, 76, City Infirmary.
Nicholas Ochs, 49, 4776 Ashland.
George Garrett, 86, City Infirmary.
Annie Bell, 52, 1231 N. Fifteenth.
Charley Harris, 38, 3725 Dayton.
Lizzie Wonzzy, 73, City Infirmary.
John Drennan, 72, 1233½ N. Ninth.
George Flege, 68, 5800 Arsenal.
Marie Seifert, 77, 5408 S. Broadway.
Sheridan S. Smith, 70, Webster Groves.
Mary Komerous, 78, 3176 Nebraska.
Harry Shore, 41, 2608 Burd.
Marilyn Mabe, 5 months, Warrensburg, Ill.
Annie M. Miller, 38, Wright City, Mo.
Caroline C. Vaughn, 76, 1333 Clara.
Charles A. Jamison, 67, 5010 Queens.
Andrew Votaw, 42, Eureka, Mo.
Frank W. Hoffman, 1, 5220 Wells.
Engelhardt F. Leiber, 70, 3221 Lafayette.
Coley Thornton, 73, 2931 Delmar.
Robert L. Utley, 38, 7130 St. James.
Frances M. Weiss, 24, Richmond Heights.
Clesia Allen, 42, 4285 Cote Brilliante.
Hattie Tancill, 57, Maplewood.
Julia Rucklitz, 60, 2165A College.
John W. Hall, 71, 6551 Arsenal.
William H. Jacobs, 59, 4327 S. 37th.
Anna U. Wiese, 87, 4829A Margaretta.
Karl Timm, 83, 1845 North Market.
John H. Kipple, 85, 5157 Page.
Mollie Howard, 52, City Infirmary.
James Platt, 41, 2207 Chestnut.
Albert Beard, 71, City Infirmary.
Frank Daley, 59, Jack Hotel.
Charles Swartz, 75, 2915 N. Spring.
Fred Hofgman, 73, no home.
Richard Dallam, 72, 1911 Forest.
George F. Kammeyer, 56, 107 N. 6th.
Sam Levitt, 38, 5831 Roosevelt.
Magdalene Forster, 64, 3854A Labadie.

234 Births, 250 Deaths in Week.

There were 234 births and 250 deaths reported in St. Louis last week. Thirty-six persons died of pneumonia, 10 of tuberculosis and a like number of violent causes, four of which were due to automobiles.

PROTECT YOUR CASKET with a



Now Improved Gardner Grave Vault

This will insure your burial casket and remains against vermin . . . water . . . other deteriorating outside elements.

The Gardner is the Outstanding..... $125.00

The St. Louis is second only to Gardner..... $110.00

Consult Your Funeral Director

FUNERAL DIRECTORS

For Better Service Better Values Better Prices— Call— **EDITH E. AMBRUSTER** at JEfferson 9100

We Give Better Service For Less Money

Price of Casket Is the Complete Cost of the Funeral.

4053 LINDELL 4234 MANCHESTER

FUNERAL DIRECTORS

Central

JOHN P. COLLINS & BROS., INC. 928 N. Grand. JEfferson 0584.

North

MATH. HERMANN & SON
FUNERAL DIRECTORS
FAIR AND WEST FLORISSANT
COLFAX 0880.

CULLINANE BROS.
ESTABLISHED 1884
1710 N. Grand. FRanklin 1192.

A. KRON UNDERTAKING CO.
2707 N. GRAND. FRANKLIN 0200.

EDWARD F. HOWARD & SONS.
4212 ST. LOUIS. ESTABLISHED 1874.

JOSEPH J. QUINN
1522 N. Grand. FRanklin 1142.
1389 N. Union. FOrest 7547.

Northwest

STROOT & CARROLL
4600 Natural Bridge. Colfax 0341.

South

Peetz
FUNERAL HOME
LAFAYETTE AT LONGFELLOW BLVD.
GRand 7100-7101

Wacker-Helderle Und. Co.
CHAPEL 3634 Gravois av. LAclede 7575 LAclede 3634
CHAPEL 2331 S. Broadway. GRand 2116 GRand 2117
Strictly Union.

ALBERT TRAUBE
Off. Schumacher Und. Co., 3013 Meramec. Riverside 1158. Rec. Dixon 6291.

ZIEGENHEIN BROS.
2623 Cherokee. FR. 0218.

West

Mullen Undertaking Co.
SINCE 1889
LARRY MULLEN
NO BRANCHES.
CONVENIENTLY LOCATED
5165 DELMAR BLVD.
FOrest 0877

Announcement
SULLIVAN-RILEY Und. Co
NOW
Owned and Operated
By
SULLIVAN BROTHERS
Exclusively
5007 Waterman at Kingshighway. FO. 5911

Harrigan & Sheehan Und. Co.
4415 Washington. JEfferson 9068.

CHAS. F. STUART & SONS
1225 Union bl. FOrest 7000.

CEMETERIES

MEMORIAL PARK
"The Cemetery Everlasting"
On Lucas and Hunt Road
WHY BURY IN LOW GROUND
All Graves in Memorial Park Guaranteed Dry. No Springs or Seep Water Here.
HILL TOP LOTS $125.00 TERMS
Perpetual Care—Non-Sectarian. EV. 2111.

OAK GROVE
THE CEMETERY UNUSUAL
MAUSOLEUM
CAbany 8906. CHestnut 8331.

SUNSET BURIAL PARK
ON GRAVOIS ROAD
Not only the most beautiful, but the most reasonably priced cemetery in St. Louis.
SIX-GRAVE LOTS, $200 AND UP.
PERPETUAL CARE NON-SECTARIAN

CREMATORIES

VALHALLA
Chapel of Memories
Mausoleum—Crematory—Columbarium
In Valhalla Cemetery
7600 St. Charles Rock Rd. CAbany 4900.

CEMETERY LOTS

CEMETERY LOTS—In Oak Grove, 12-grave, sacrifice. PR. 6169.

MOUNT HOPE CEMETERY—$50 for 6-grave lot; 20 6-grave lots taken in trade; need money. Sell one or all. KI. 1746.

OAK GROVE—6, 8 and 12 grave lots. COL. 5534W.

SUNSET BURIAL PARK—3-grave lot; very reasonable. 3186 Morganford.

SUNSET—Two 6-grave; section 3; must sell. Call before 1, or 6 p. m. PR. 2816.

FLORISTS

FUNERAL SPRAY
40 beautiful roses and heather, artistically arranged with satin bow..... $5
GRIMM & GORLY
Phone (Flower) CEntral 5000

DEATHS

ALMON, JOHN J.—Entered into rest Fri., Jan. 18, 1935, 5:45 p. m., devoted brother of Mrs. Dan Norris and the late Daniel, Timothy, Dave, Paddy, Edward and Dennis Almon.

Funeral from residence, 5122 Wabada, Mon., Jan. 21, 8:30 a. m., to Blessed Sacrament Church. Interment Calvary Cemetery.

ANDRAE, WILLIAM—Fri., Jan. 18, 1935, devoted husband of Lula Andrae, dear father of Mrs. Sarah Knollman and Edward Andrae and our dear brother, uncle, grandfather and father-in-law.

Funeral from Mullen Bros. Mortuary, 4259 Lindell bl., Mon., Jan. 21, 1935, 2:30 p. m.

BAGLEY, H. LYNDEN—Entered into rest Fri., Jan. 18, 1935, 10:20 a. m., beloved husband of Mildred Bagley (nee Detjen), and our dear son and brother.

Funeral Mon., Jan. 21, 1:30 p. m., from John L. Ziegenhein & Son's Funeral Home, 7027 Gravois av., to St. Lucas Cemetery.

BANKS, JACK O.—5114A Palm st., entered into rest Fri., Jan. 18, 1935, 8:15 a. m., beloved husband of Mayme Banks (nee Lamey).

Funeral Mon., Jan. 21, 2:30 p. m., from Stroot & Carroll Funeral Home, 4600 Natural Bridge av.

BAUER, JOHN P.—Sat., Jan. 19, 1935, 7:15 p. m., beloved husband of Frances A. Bauer (nee Boos), dear father of Arthur, Andrew, Joseph, Lloyd and Olive Bauer, our dear brother, grandfather and uncle.

Funeral from residence, 6281 Natural Bridge rd., Tues., Jan. 22, 2 p. m., to St. Ann's Cemetery, Normandy, Mo.

BENICKE, ODELIA (nee Muehlhauser)—3719 Salena st., entered into rest Fri., Jan. 18, 1935, 2 a. m., beloved wife of Fred Benicke, dear mother, mother-in-law, sister, sister-in-law, grandmother and aunt, in her 66th year.

Funeral Mon., Jan. 21, 1:30 p. m., from Ziegenhein Bros.' Chapel, 2623 Cherokee st., to St. Paul's Churchyard. Riverside (Cal.) papers please copy.

BENWELL, MARY L. (nee Mays)—2715½ A S. 9th st., Sat., Jan. 19, 1935, 11:15 a. m., dear wife of John A. Benwell, our dear mother, mother-in-law, grandmother, sister, sister-in-law and aunt.

Due notice of funeral from Wacker-Helderle Chapel, 2333 S. Broadway, given later.

BROWN, WILLIAM J. JR.—Sat., Jan. 19, 1935, 4 a. m., beloved son of William J. and Helen Eilers Brown, dear brother of Mary Ann, our dear grandson, nephew and cousin.

Funeral from Thomas J. Finan Parlors, 1519 South Grand bl., Mon., Jan. 21, 8:15 a. m., to Our Lady of Presentation Church. Interment St. Francis Cemetery, Portage Des Sioux.

BRYAN, THOMAS J.—6607 Clayton rd., Fri., Jan. 18, 1935, 8:45 p. m., father of Mrs. Vilray C. Tice.

Funeral Mon., Jan. 21, 1935, 2 p. m., from the Kron Chapel, 2707 N. Grand bl. Interment Valhalla Cemetery.

CLEVELAND, MILDRED—Jan. 19, 1935, beloved wife of Lora L. Cleveland and our dear sister.

Funeral from Oscar J. Hoffmeister Chapel, Chippewa at Gravois. Time later.

COLEMAN, WILLIAM A. SR. — Entered into rest Jan. 18, 1935, beloved husband of Mrs. Minnie Coleman, dear father of Charles A., Edward D., Edna L., Clarence L., Mrs. Lela A. Dunn, Velma A. Wasser and the late William A. Coleman Jr., our dear brother, brother-in-law, father-in-law, uncle and grandfather.

Remains at Tanner Funeral Home, 6107 Natural Bridge rd., until 8 a. m., Mon., Jan. 21. Funeral same day, 2 p. m., from First Baptist Church, Cobden, Ill. Interment Jonesboro, Ill.

COLENBRANDER, JENNIE M. (nee Bodell)—8825 Powell av., Brentwood, Sat., Jan. 19, 1935, dear wife of the late William A. Colenbrander, dear mother of Opal Colenbrander, and dear sister of Mrs. C. Laycock, and our dear sister-in-law and aunt.

Funeral from Kriegshauser's Mortuary, 4228 S. Kingshighway, Tues., Jan. 22, 2 p. m. Interment Valhalla Cemetery.

CULLING, HORACE R.—Entered into rest Thurs., Jan. 17, 1935, beloved husband of the late Hettie Wilson Culling, dear father of Mrs. J. C. Clardy and Mrs. Frank S. Hager, our dear brother and grandfather.

Funeral from the family residence, 8 Crestwood dr., Mon., Jan. 21, 2 p. m. Interment Valhalla Cemetery.

DEMOFF, CLARA M.—Jan. 18, 1935, beloved wife of Pete Demoff, mother of Arthur and Eugene Tidd and our sister.

Funeral Tues., 10 a. m., 2113 John st. McLaughlin undertakers in charge.

DOYLE, MARGARET—Entered into rest Sat., Jan. 19, 1935, 7:25 p. m., beloved wife of James Doyle, dear mother of Mrs. Mary Sheridan, John, Mrs. Nora Freebersyer, James, Patrick, George and Mrs. Agnes Douglas, dear sister, aunt and grandmother.

Funeral from Edw. F. Howard & Sons Funeral parlors, 4212 St. Louis av., to Blessed Sacrament Church. Interment Calvary Cemetery. Notice of time later.

EHRET, EARL C.—4059 Shenandoah av., Thurs., Jan. 17, 1935, dear husband of Emma Ehret (nee Mueller), dear father of Elaine Ehret, dear son of Flora Ehret (nee Mueller), dear brother of Russell Ehret and Mrs. Verna Freebersyser and our dear son-in-law, brother-in-law and uncle.

Funeral from Kriegshauser's Mortuary, 4228 S. Kingshighway, Mon., Jan. 21, 8:30 a. m., to St. Margaret's Church. Interment Calvary Cemetery.

EHRHARD, ROBERT T.—4864 Lee av., entered into rest Fri., Jan. 18, 1935, 8:30 p. m., dearly beloved husband of Agnes Ehrhard (nee Kuhlmann), dear father of Alfred L., Genevieve R., Robert C., Herbert L. and Harold L. Ehrhard, dear son of Elizabeth and the late Robert Ehrhard, brother of the Rev. Henry Ehrhard, S. J., Sister M. Theophania of the Order of Loreto, Charles J. and Leo P. Ehrhard, dear brother-in-law and uncle.

Funeral Tues., Jan. 22, 8:30 a. m., from the Bromschwig Funeral Home, 4740 West Florissant av., to St. Engelbert Church. Interment St. Charles, Mo. Deceased was a member of the Men's Sodality of St. Engelbert's parish.

St. Charles (Mo.) papers please copy.

FLOOD, EMIL—Big Bend and Couch av., Kirkwood, Thurs., Jan. 17, 1935, 8 p. m., dear husband of Mrs. Florence Flood (nee Thompson), dear father of Floyd Flood, our dear brother, brother-in-law, father-in-law and uncle in his 62nd year.

Funeral Mon., Jan. 21, 1 p. m. from Bopp Chapel, Kirkwood. Interment National Cemetery, Jefferson Barracks.

FRITSCHE, CATHERINE (nee Grapperhaus)—Wife of William Fritsche, and our dear mother, Fri., Jan. 18, 1935, 8:30 a. m.

Funeral Mon., 9 a. m., to St. Mary's Church. Burial St. Joseph's Cemetery, Alton, Ill.

GILLERING, MARGARET (nee Lavin)—1714 N. 23rd st., entered into rest Sat., Jan. 19, 1935, 3:08 a. m., beloved wife of the late Joseph J. Gillering, beloved mother of Mrs. Stella Kremser, William, Joseph, Mrs. Helen Mattli and the late Myrtle Gillering, dear sister of Mary Gieselman and our dear grandmother, mother-in-law, sister-in-law and aunt.

Funeral Tues., Jan. 22, 8:30 a. m., from Goodwin & Goodhart Funeral Home, 2228 St. Louis av., to St. Leo's Church. Interment Calvary Cemetery. Deceased was a member of St. Ann's Sodality of St. Leo's Parish.

HARTMANN, ELIZABETH (nee Horat)—4266 Meramec st., asleep in Jesus, Sat., Jan. 19, 1935, 2:20 p. m., beloved wife of the late Henry Hartmann, dear mother of Henry T., William C., Herman J. and Mrs. Emil Kleist, our dear mother-in-law, sister-in-law, grandmother and aunt, in her 85th year.

Body will lie in state at Beiderwieden South Side Funeral Home, 3620 Chippewa st., until Tues., Jan. 22, 11 a. m. Services same day, 2 p. m., at St. John's Lutheran Church, Morganford and Chippewa st. Interment Concordia Cemetery.

HERBST, ANTON—Thurs., Jan. 17, 1935, 7 p. m., beloved husband of Taleta Herbst (nee Michaels), dear son, son-in-law, brother, brother-in-law and uncle.

Funeral from the Leidner Chapel, 2223 St. Louis av., Mon., Jan. 21, 1:30 p. m., to St. John's Cemetery. Deceased was a member of German Austrian Society.

HODAPP, MARY (nee Hall)—2635 Laclede rd., Maplewood, Mo., Sat., Jan. 19, 1935, 2:20 p. m., dear wife of the late Joseph Hodapp, dear mother of Edward, Herman, William and Carrie Hodapp, Agnes Ezselius, Millie O. Prag and Eliza Hahn (nee Hodapp), dear mother-in-law, grandmother and great-grandmother, in her 81st year.

Funeral from Kriegshauser Mortuary, 4228 S. Kingshighway bl., Tues., Jan. 22, 3 p. m. Interment SS. Peter and Paul's Cemetery.

HOSNA, ROGERS A. — Suddenly, Fri., Jan. 18, 1935, darling son of Joseph and Amanda Hosna (nee Schroeder), our dear brother, grandson and nephew, age 3 years.

Funeral Mon., Jan. 21, 2 p. m., from Baumann Bros. Funeral Home, 2504 Woodson rd., Overland, to Zion Lutheran Cemetery.

DEATHS

HOWARD, EDWARD J.—Fri., Jan. 18, 1935, husband of Mary E. Howard, father of Edward J. Jr., and George F. Howard.

Funeral from the Alexander Chapel, 6175 Delmar, Wed., Jan. 23, 2 p. m., under auspices of Keystone Lodge, No. 243, A. F. and A. M.

JAMISON, CHARLES A.—5010 Queens av., entered into rest Fri., Jan. 18, 1935, dear husband of the late Laura E. Jamison, and our dear brother.

Funeral Mon., Jan. 21, 3 p. m., from Drehmann-Harral Chapel, 1905 Union bl., to Bellefontaine Cemetery. Deceased was a member of Shaweh Lodge No. 646, A. F. and A. M., and Mound City Camp No. 11359, M. W. A.

KIRN, MARY (nee Donnelly)—Sat., Jan. 19, 1935, 6:15 a. m., beloved mother of Helen and John Kirn and Mrs. R. F. Lenz, dear sister of Mrs. J. H. Ackerman and Randolph Donnelly, our dear aunt, sister-in-law and mother-in-law.

Funeral from residence, 1465 Clara av., Tues., Jan. 22, 8:30 a. m., to St. Rose's Church. Interment Calvary Cemetery. Stuart & Sons service.

KOMEROUS, MARY (nee Pavelec)—3176 Nebraska av., entered into rest Thurs., Jan. 17, 1935, 11:40 a. m., dearly beloved mother of Mrs. Elizabeth Ott (nee Komerous), George, Frank and Robert Komerous, our dear sister, mother-in-law, grandmother and great-grandmother.

Funeral from Kutis' New Funeral Home 2906 Gravois av., Mon., Jan. 21. Requiem mass at St. Wenceslaus Church, 8:30 a. m. Interment SS. Peter and Paul's Cemetery. Deceased was a member of Third Order of St. Francis.

KRAFFT, ISABELLA M. (nee Ruppel)—1716 N. Taylor, entered into rest Thurs., Jan. 17, 1935, 5:20 p. m., dearly beloved wife of August Krafft, dear mother of August W., Mrs. Pearl Lundgren, Adolph V., Oliver V., George L. and Mrs. Ruth Zeller (nee Krafft), our dear mother-in-law, grandmother and great-grandmother, at the age of 69 years.

Funeral Mon., Jan. 21, 8:30 a. m., from the Bromschwig Funeral Home, 4740 W. Florissant av., to Holy Ghost Church. Interment in Memorial Park Cemetery.

KUMPF, PAULINE (nee Grannemann)—4337 John av., asleep in Jesus, Sat., Jan. 19, 1935, beloved wife of Peter Kumpf, dear mother of Harry J., Mrs. Henry Tiedemann and Mrs. Jack Kendall, our dear sister, mother-in-law and grandmother.

Remains at W. A. Stock Funeral Home, Grand and Florissant, until noon Tues., Jan. 22. Services in Water Tower Baptist Church, 2:30 p. m. Interment in Friedens Cemetery.

KUNTZ, FRITZ—3824 Wisconsin av., entered into rest Fri., Jan. 18, 1935, 9 a. m., beloved husband of Marie Kuntz (nee Mehl), dear father of William, dear grandfather of Loretta and Ralph Kuntz, in his 69th year.

...uneral Mon., Jan. 21, 2 p. m., from Beiderwieden South Side Funeral Home, 3620 Chippewa st., to St. Matthew's Cemetery. Deceased was a member of St. Louis Bayern Verein and Coopers' Union, Local No. 3.

LEIBER, ENGELHARDT F.—Entered into rest Thurs., Jan. 17, 1935, 7:15 a. m., dear husband of Jane Theresa Leiber (nee Sinnett), dear father of Elmer O., Austin, Allen G. Leiber and Mrs. Daisy Dodson, brother, brother-in-law, father-in-law, uncle and grandfather.

Funeral from Schnur Funeral Home, 3125 Lafayette, Mon., Jan. 21, 8:30 a. m., to the Immaculate Conception Church. Interment Mount Olive Cemetery.

LEINER, ROBERT F. — Fri., Jan. 18, 1935, 4:20 a. m., husband of the late Elizabeth M. Leiner, dear father of Edna M. Leiner, brother, brother-in-law and uncle.

Funeral from Wacker-Helderle Chapel, 3634 Gravois av., Mon., Jan. 21, 1:30 p. m., to Bethany Cemetery.

LEVIN, LEWIS—Sat., Jan. 19, 1935, beloved husband of Annie Schwab Levin, dear father of Mrs. Helen Klein, Albert O., Ralph and Sam Levin.

Funeral from Berger Chapel, 4715 McPherson, Mon., 3 p. m.

It CAN be done

That room can be rented, that used but useful appliance can be sold, that lost article can be recovered, that lot can be converted into cash —yes, these things are being done daily and Sunday by Post-Dispatch wants.

Call MAin 1111 Ask for an Adtaker

DEATHS

McCORMACK, JOHN—5259 Vernon, Sat., Jan. 19, 1935, 8:30 a. m.

Funeral from Stuart & Sons' Chapel 1225 Union bl., Tues., Jan. 22, 7:30 a. m., to St. Mark's Church. Interment Calvary Cemetery.

MATTES, CHARLES W. — 4537 Ashland av., Sat., Jan. 19, 1935, 1:40 p. m., beloved husband of Martha M. Mattes (nee Schuster), dear father of Mrs. Helen Franzlau, Alfred, Bernice and Harold, dear son of Mary and Chris Mattes, dear father-in-law, brother-in-law, uncle and cousin.

Funeral from the Leidner Chapel, 2223 St. Louis av., Tues., Jan. 22, 2:45 p. m. Interment Valhalla Cemetery. Deceased was a member of Jr. O. U. A. M., McKinley Council No. 18.

MONROE, THOMAS J.—Jan. 19, 1935, husband of the late Lizzie Martha Monroe, dear father of Wilford J. Monroe of Los Angeles, Cal., and Randall B. Monroe, Mrs. B. S. Wardan, Mrs. E. B. Landon, Mrs. Mrs. W. W. Boswell, brother of Charles N. Monroe, our dear grandfather and great-grandfather, in his 87th year.

Funeral from the Parker Chapel, 15 West Lockwood bl., Webster Groves, Tues., Jan. 22, 2 p. m. Interment Valhalla Cemetery. Deceased was a member of Keystone Lodge No. 243, A. F. & A. M.

MUELLER, FLORENCE (nee Heitbink)—Thurs., Jan. 17, 1935, 11:24 p. m., beloved wife of Fred E. Mueller, dear mother of Herbert and Bernice, dear sister of Emily Maier Heitbink, our dear sister, sister-in-law, mother-in-law and aunt.

Funeral from the Leidner Chapel, 2223 St. Louis av., Mon., Jan. 21, 2:30 p. m. Interment Zion Cemetery.

NEEL, EMMA H.—1707 Del Norte av., Richmond Heights, widow of the late Robert E. Neel, mother of Robert P., Socrates R. Neel, Mrs. Robert L. Hughes and the late Joseph J. Neel.

Funeral from Edith E. Ambruster Chapel, 4234 Manchester av., Mon., Jan. 21, 1935, 1:30 p. m. Interment Bellefontaine Cemetery.

NULL, GEORGE—Jan. 19, 1935, beloved husband of Anna Null, father of Howard Null and our dear brother.

Funeral Mon., 1 p. m., from McLaughlin Funeral Home to Hematite, Mo.

O'NEIL, JESSIE BIRD (nee Winall)—Sat., Jan. 19, 1935, wife of the late John Francis O'Neil, mother of Laurence Winall O'Neil, Ellen Doris O'Neil and Sara O'Neil Wallis.

Funeral from the family residence, 51 Kingsbury pl., Mon., Jan. 21, 2 p. m. Interment private, Bellefontaine Cemetery.

PAUL, MARVIN—5937 Southwest av., entered into rest Fri., Jan. 18, 1935, 10 p. m., dear son of Henry T. and Agnes Paul (nee Feldmann), dear brother of Harold and Thelma, dear grandchild, nephew and cousin, at the age of 1 year.

Funeral Mon., 1:30 p. m., from the Beiderwieden Funeral Home, 1936 St. Louis av., to Calvary Cemetery.

REHM, JESSIE (nee Bader)—St. Genevieve, Mo., entered into rest Thurs., Jan. 17, 1935, 6 p. m., beloved wife of Joseph G. Rehm.

Funeral services Mon., Jan. 21, 9:30 a. m.

RUWISCH, WILHELMINA (nee Viehman)—7801 Carondelet av., Clayton, asleep in Jesus, Fri., Jan. 18, 1935, 10:10 a. m., beloved mother of Mrs. M. Brinkman and George A. Ruwisch, our dear mother-in-law, grandmother, great-grandmother and aunt, in her 85th year.

Funeral Sun., Jan. 20, 2 p. m., from Bopp Funeral Church, Hanley rd. at Forsythe bl., Clayton. Interment Valhalla Cemetery.

SCHAUB, MARY H.—Entered into rest Sat., Jan. 19, 1935, 1:45 a. m., beloved wife of the late Frank J. Schaub, dear mother of William H., Alice H., Albert F. and the late Charles J. and Sister M. Constantia, in her 83d year.

Funeral from Stuart & Sons' Chapel, 1225 Union bl., Mon., Jan. 21, 8:30 a. m., to All Saints Church. Interment Calvary Cemetery.

SCHLEIFER, FRANK—6317 Laura av., entered into rest Sat., Jan. 19, 1935, beloved brother of Joseph and Charles Schleifer and Anna Curtis (nee Schleifer), brother-in-law and uncle, in his 30th year.

Funeral Tues., Jan. 22, 8:30 a. m., from Kraeger-Voss-Fix Funeral Home (formerly Kingshighway Memorial), N. Kingshighway at Lexington, to St. Louis de Marrilac Church. Interment Calvary Cemetery.

SCHNEEBERGER-WILLIAMS, MINNIE—Aged 74 years, 2737 Wyoming st., Sat., Jan. 19, 1935, 3 p. m., dear mother of Anna Scharlott (nee Williams), dear sister of Anna Meade and Dr. Henry L. Campen, dear grandmother of Henry, Alfred, Arnold and Walter Scharlott.

Funeral Tues., Jan. 22, 2 p. m., from Moydell Parlors, Mississippi and Allen avs. Interment SS. Peter and Paul's Cemetery.

SHADE, THELMA—Jan. 18, 1935, beloved daughter of Philip and Grace Shade, sister of Adeline and Virginia, our dear granddaughter and niece.

Funeral Mon., 1 p. m., from McLaughlin Funeral Home.

SHEDD, FRANK P.—2029 Maury av., Fri., Jan. 18, 1935, beloved husband of Olive M. Shedd, dear father of George E. Shedd and son of Mr. and Mrs. G. E. Shedd.

Remains at Peetz Funeral Home, Lafayette and Longfellow bl., until 7 a. m., Mon., Jan. 21. Interment Moberly, Mo., Mon. afternoon.

SILIES, FRED J.—2309 Warren, entered into rest Fri., Jan. 18, 1935, 1:45 p. m., beloved son of George and Nellie Silies (nee Spriggs), dear brother, brother-in-law and uncle, at the age of 27 years.

Funeral Mon., 9:30 a. m., from Be

IN MEMORIAM

BERGHOLTZ, EDWARD—In loving memory of our dear brother, who died one year ago, Jan. 18, 1934. Sadly missed by BROTHER & SISTER.

BODE—BERTHA W.—In memory of my dear wife and our mother, who died Jan. 14, 1934. Sadly missed by BODE FAMILY.

BOEHLOW, ROBERT—In remembrance. Sadly missed by WIFE AND CHILDREN.

BROWN, DUTE — In loving memory of my beloved husband and our dear father, who departed this life on Jan. 18, 1932. Though death hath chosen to call him hence, his life's work is done, and he never can death take from us the memory of this one, as the twilight shadows fall and the evening star, shines forth the loved one once again we have crossed the bar. When we look and watch between me and thee while we are absent one from another. RUBY J. BROWN AND DAUGHTERS.

CHESNIK, OFFICER JOSEPH—In fond memory of my dear husband who departed this life Jan. 22, 1933. Sweet is the memory, dear husband, remember him who once was here, and though absent is just as dear. WIFE ELIZABETH.

COURTNEY, JOHN J.—Died Jan. 20th, 1930.

COURTNEY, JAMES P.—Died Oct. 17th, 1934. Their memory is as dear today as the hour they passed away. Mass at 8:45 a. m., Jan. 23rd at Sacred Heart Church. Sadly missed by PARENTS, SISTERS AND ALL WHO LOVED THEM.

DUNAN, THOMAS B.—In memory, died Jan. 30, 1931. Rest in peace. HIS SISTER, HELEN AYRES.

HEMENWAY, MRS. A. C.—In memory of our dear mother, who passed away Jan. 17, 1932. Surrounded by friends I am lonesome; in the midst of joy I am blue; while in my face I've a heartache, longing, dear mother for you. Sadly missed by HER DAUGHTERS LOIS AND BEULAH.

HUETEL, BARBARA—In loving memory of our dear mother, who departed this life, Jan. 23, 1931. Gone, but not forgotten, can it be true that four years have passed since God called you. Your life was short, the shock severe to part with one we loved so dear. Sadly missed by her DAUGHTERS.

HYER—Shirley, Ruth—In loving memory of our darling daughter, who left us one year ago, Jan. 16. Sweet flowers we place upon your grave to show our love and decay. But more love for you, who sleeps beneath the sod, will never fade away. Sadly missed by MOTHER, FATHER, SISTER AND ALL THOSE WHO LOVED HER.

JENNINGS, MARY—In loving memory of our dear mother, who departed this life Jan. 22, 1931. Sadly missed by daughter, son-in-law and grandson. BARDETT FAMILY.

KAREY, GEORGE Y.—Who passed away Jan. 20, 1933. In loving memory. A light has from our household gone, A voice we love is stilled; A place is vacant in our home, Which never can be filled. Sadly missed by WIFE AND FAMILY.

KAMMERER, EVELYN—In loving memory of our darling daughter and sister, who died Jan. 20, 1934. Sadly missed by FAMILY and all who loved her.

KUCHANCE, ADOLPH—In loving memory of our dear father, who passed away Jan. 19, 1932. Sadly missed by CHILDREN AND FRIENDS.

MADDOCK, LOUISE GLEASON—Two years have passed since that sad day, we loved was called away; from her love it was His will our hearts she is with us still. DAUGHTER AND SONS AND ALL WHO LOVED HER.

MAHER, WILLIAM M.—In loving memory of our dear son and brother who passed away Jan. 15, 1934. How much I miss you our mother's heart could tell; your heart did ache when you went to Heaven to dwell. Missed by MOTHER, SISTERS, BROTHERS, CHILDREN AND MARYLAND HOTEL EMPLOYEES AND EMPLOYES.

SALTZER, HENRY W.—In loving remembrance of my dear husband, who departed this life Jan. 23rd, 1934. Though you are remembered, we miss you. Happy memories are with your name. Every day we sadly missed by WIFE AND SISTER.

SCHOTT, MARIE — In memory of our dear Mrs. Marie Schott, who died Jan. 20, 1931. Time and space can't divide us, death can't take dear away from us, our dear mother can't forever from earthly care and pain. Though the mist has passed away from our dear mother's sweet day, May God help us all in time awaken in a brighter clime. THE FAMILY.

SCHROEDER, EMELIE—In loving memory of dearest this life Jan. 20, 1934: Dearest ever take away from us, We love a heart holds dear. Sweet memories linger every day; Remembrance keeps her near. Missed by HUSBAND AND DAUGHTER.

LOST AND FOUND

Jewelry Lost

PIN—Lost; onyx and diamond, vicinity Municipal Auditorium; reward. PA. 3868.

WRIST WATCH—Lost; lady's, Jan. 12, at tavern on Lemay Ferry rd or Telegraph rd. CEntral 6604.

WRIST WATCH—Lost; lady's; initialed T. N. G.; reward. COlfax 7220J.

WRIST WATCH—Lost; Monday; lady's, downtown. Reward. EV. 2621.

WRIST WATCH—Lost; yellow gold; initials I. N. G.; reward. GArf. 2915.

FOUND

BLACK COIN PURSE—Found; containing money. Kresge's, Thursday, 17. Call Post-Dispatch Lost and Found Dept., MAin 1111.

DOG—Found; part collie and shepherd, male. ROsedale 2062.

DOG—Found, young black male; white markings. 4957 Washington.

FOUND BY POLICE

Ninth District—Black tin lunch box. For further information call MISS GILL, MAin 1111, Station 224

PUBLIC NOTICES

LEGAL NOTICE

CHATTEL MORTGAGE SALE.

Whereas, William F. Weis, by his certain chattel mortgage dated the 24th day of September, 1934, conveyed to Be-Mac Transport Company the following described personal property, to wit: One Indiana tractor, 1933 model, factory number G-152, engine number 120076, together with all equipment attached thereto; which conveyance was made for the purpose of securing the payment of one note for $1200 in said chattel mortgage described; and, whereas, the said note is now past due and there remains a balance of $700 which is unpaid; now, therefore, in pursuance of the conditions contained in said chattel mortgage, the undersigned will sell said personal property at public vendue to the highest bidder for cash at 2133 Cass avenue, in the City of St. Louis, Missouri, on Thursday, January 31st, 1935, at the hour of 10 a. m., or as soon thereafter as practicable, for the purpose of satisfying said indebtedness and the cost of making this sale.

BE-MAC TRANSPORT COMPANY, Mortgagee.

St. Louis, Missouri, Jan. 19, 1935.

PERSONAL

INFORMATION leading to the whereabouts of Harold Stewart, formerly of Detroit, Mich., will be appreciated by the undersigned. S. J. Gans, ROsedale 0400.

INFORMATION leading to the whereabouts of a 1930 Ford coupe, motor number 93,548,003, will be appreciated by the undersigned. S. J. Gans, ROsedale 0400.

ANYONE inquiring for relations of Samuel Rigg, Plumberville, Ark. (deceased), address Lula Rigg, Roxana, Ill.

SPECIAL NOTICES

SPECIAL NOTICE—I, John Pintner Jr. of 3539 Illinois av., city of St. Louis, State of Missouri, do hereby give notice that I will not be responsible for any debts contracted after this date by anyone except myself. JOHN PINTNER JR.

STOCKHOLDERS' MEETING

STOCKHOLDERS' MEETING

Notice is hereby given that the annual meeting of the stockholders of The Pulitzer Publishing Co. will be held at the office of the company, Twelfth boulevard and Olive street, in the city of St. Louis, Missouri, on Monday, Jan. 21, 1935, convening at 9 o'clock in the forenoon, for the purpose of electing a board of directors and for the transaction of such other business as may come before the meeting.

JOSEPH PULITZER, President.
A. G. LINCOLN, Secretary.
St. Louis, Jan. 7, 1935.

SWAPS

WHAT HAVE YOU TO SWAP?

Something you do not need may be swapped for something you want. Articles of all kinds, services, and in fact everything.

80 ACRES—With cabin, near Black River for light auto. 5764 E. Vivian pl, North Point.

89 ACRES—Clear; Missouri-Oklahoma line; for grocery stock. FOrest 0201.

AMERICAN BULL TERRIERS—4 months; furniture or what? 5017 Beacon av.

AMPLIFIER—With speaker and microphone, for 16 mm. projector or what have you? FR. 8050.

ANTIQUE RIFLES—25 for what have you. Economy, EV. 9075.

BARNEY BERRY—Arena skates, shoes attached; pair fencing foils and masks, for 20-gauge automatic. 1328 S. 2d.

BIRD DOG to exchange for piano. CAbany 7678R.

BOSTONS—Pedigreed for man's bicycle or what have you. 5523 Maple, FO. 8680.

BULL PUP Wtd.—In exchange for Brunswick phonograph. GA. 9728, 514 S. 4th.

CARPENTER work, painting, alterations, repairs, for what? RI. 0961M.

CHECK PROTECTOR—$65, trade or sell desire 5x7 photo enlarger. Box R-132. Post-Dispatch.

CLARINET Wtd.—French horn. World Book. RI. 4563W.

CLARINET, banjo, oil burner for stove, sell, swap. CO. 4793.

COAL DEALERS, ATTENTION—Humphrey heater and boiled; good as new; will trade for coal. 6362 Alamo.

COAL RANGE—New lining; sell or trade. 1803 Michigan av.

CONSTANT potential battery charger for tow car wrecking hoist, or garage equipment. 1925 Shenandoah.

DENTAL work for dry goods, gasoline, tailoring, groceries. Box C-181, P.-D.

DENTISTRY—For sheet metal work or anything of value. CH. 9255.

DIAMOND RING—Trade for solid gold bracelet, jewelry. EVergreen 5830.

5-TUBE electric radio with clock, for typewriter. HIland 6096.

EQUITY—Lot in York Village. What have you? GRand 2429.

EXCHANGE two acres of land on highway, suitable for business, for late model Ford. Hland 4522.

EXCHANGE printing for suit, auto insurance. Box C-189, Post-Dispatch.

FLAT—3112 Caroline; small loan; what have you? 4708 McPherson.

FURNACE—Used, for car or cat-rifle; sell cheap. 6215A Alabama.

FURNACE REGULATOR—With thermostat control, for one ton coal. MU. 7636.

GARDNER—Roadster, '29, for clean '28 or later Essex, with or without motor; auot radio for camera. EV. 0682.

GOOD CAR in exchange for lumber or carpenter work. RI. 4919.

GOOD closed vegetable truck for light sedan. 1131 N. Union, RO. 0611.

INCUBATORS—5 Ideal electric; 600-egg; for what have you? F. C. Burian, High Ridge, Mo.

4 CLEAR LOTS—Fort Lauderdale, Fla., what have you? 4708 McPherson.

MODEL A, ½-ton panel truck, for car. Box C-40, Post-Dispatch.

MOVING, STORAGE—For household goods, all kinds. Cord, MUlberry 5970.

NASH SEDAN—Equity for motorcycle, diamonds or watch. 4306A Maryland.

'28 PAIGE COUPE—Rumble; for Harley motorcycle. 5539 Helen, county.

PIANO—For cedar chest. 2127 Knox av.

PONTIAC, '29 sport coach, for good electric icebox. 3957 Delor.

PRINTING—Multigraphing for typewriter, auto repair. Box C-306, Post-Dis.

RADIO—Good Majestic for car or part or? 5200A Page.

RADIO—High and low, modernistic, for shotgun. RIv. 4719.

ROOFING, papering, plastering needed; free rent 6 rooms, South Second st. HI. 2626.

SET of Books of Knowledge; 250-gallon oil tank. GRand 0891.

SINK—Tank; good squirrel cape; unfurnished efficiency, for coal. FO. 6435.

SPITZ DOG—Beautiful; smart; for radio or Ford tires, or what have you? JE. 5540.

SWAP—Good 1929 Essex sedan for G. E. Electrolux, Norge refrigerator, or furniture. 3442 St. Vincent av.

SWAP—Brooder electric canopy; 1000 capacity for home-made quilts or what. Box C-381, Post-Dispatch.

SWAP OR SELL—3 pool, 1 billiard pool hall complete; what have you? COl. 8793J. 3952 Lexington.

SWAP confectionery with Model A Ford for late model car. 5993 Plymouth.

GENERAL ANNOUNCEMENTS

CLUB MEMBERSHIPS

ADULT would like to join or help organize model railroad club, with permanent headquarters and setup; have considerable equipment which I would club up with others for mutual pleasure. Box R-34, Post-Dispatch.

GENERAL ANNOUNCEMENTS

WE COLLECT ON
LAPSED INSURANCE

Your insurance may be lapsed for non-payment of premiums. The insured may be dead, missing or disabled for years, still your policies may be worth money to you.

See Us at Once

Concerning any insurance matters.
ADVICE FREE. Bring or mail policies to
The Insurance Advisory Bureau
611 Louderman Bldg., 11th and Locust
Phone MAin 0035

CASH ON LAPSED $$ INSURANCE

ALSO IF INSURED DIED, DISAPPEARED OR IS DISABLED. BRING OR MAIL POLICIES; ADVICE FREE. ANY INSURANCE MATTERS OR CLAIMS.
Insurance Counsel & Service Bureau.
722 CHESTNUT ROOM 809

THE Independent Assembly Spiritualists of Missouri will hold its first State convention to elect State officers for the year of 1935. Convention will be held at 1411 Destrehan, Jan. 21, 1935, at 8 p. m. All members are requested to attend.
HENRY LORENZ SR., Pres.

LAPSED AND CANCELED INSURANCE COLLECTED
Examination of policies, consultation free. PUBLIC LIFE INSURANCE ADJUSTERS, 610 International Office Bldg., 8th and Chestnut. MAin 4512

WILL pay commission for information leading to contract for building or repairing houses or factories. Ask for particulars. Box C-214, Post-Dispatch.

GENTLEMAN going to California, can take several share expenses, new car; references exchanged. Kirkwood 235M.

PRIVATE party driving to Florida; take couple with good reference. RO. 9631, M. U.

DRIVING to Los Angeles; will take 2; share expense. FRanklin 5000.

DRIVING to Ft. Smith; can take three. FRanklin 6596.

TAX RETURNS, audits and statements prepared; accounting. RI. 5338J.

SLOW HILLS collected, one or more; be convinced; try me. Box R-68, Post-Dis.

YOUNG doctor wants transportation East, about Jan. 29. Box C-20, Post-Dispatch.

COAL & COKE

KATHLEEN COAL
Higrade from Southern Illinois. Long flame, easy to kindle, clean burning, low in smoke, soot and almost clinkerless. Nearly all good dealers sell it. Available always with these dealers:
GREENBRIAR FUEL CO.
620 S. TAYLOR FRanklin 4170
KEIGHTLEY BROS. ICE & FUEL CO.
1616 S. 39TH ST. GRand 8907
PHELAN COAL & COKE CO.
Kirkwood Rd. & Frisco Trks. KI. 1943
SCHROETER COAL CO.
2300 MIAMI LAclede 4400
ST. AGNES COAL CO.
6012 S. BROADWAY Riverside 6000
G. F. KIESELL ICE & FUEL CO.
114 S. TENTH ST. CHestnut 2892

E. J. Wallace Coal Co.
Distributor—Star Bldg.
CHestnut 7647 Olive at 12th St.

CLEAN COAL **$3.75 Up**
LUMP OR EGG — YARD FORKINGS
Century Coal Co.
GR. 2312 1550 Central Industrial Av.

ABC Special 6x2 EGG $4.80
2" LUMP
2 Tons or more. This (Hard Soft Coal) gives more heat, less soot, requires less attention. This coal at $4.80 is more economical than other coal at $3.50. A trial will convince you. Other grades on request. One ton delivered. Coal dealers, see us. Open Sundays, CE. 6010, 1200 Gratiot.
ABC Coal & Coke Co., Inc.

FREE KINDLING
1 sack with 2 tons or more—homes only
LOW PRICES—FINE SERVICE
58 SCHOOLS KEPT COZY BY US
COAL SERVICE CO.
CEn. 2635. 23RD AND PAPIN STS.

SHOVEL LUMP, MINE RUN, 85% Lump and Egg, 15% slack, $1.50 per ton hauling plus mine prices. Also a good clean large Lump or Egg. Call us for low prices. Guaranteed.
Richard Coal Co. 6138 Bartmer CA. 6415

COAL $3.59 AND UP
Yard Forkings. All sizes available.
COAL MARKET CEntral 6100
1012 S. 4th St.

Genuine Cantine Coal
Clean mine run $4.44; clean egg $4.39.
LA BREC, 3905 Miami. GRand 5841

CLEAN COAL $3.75 AND UP
Freeburg—2-Ton Lots—Yard Forkings
Any Size Coal Available
MILLER COAL CO. GARFIELD 8222
1227 HADLEY

HAULING FROM THE MINES
$3.50 Per ton, includes Good Lump Coal. GR. 7113
Low Price on High Grade Coal

OLD GOLD WANTED



Courteous Service
See Us for Free Appraisals 'Before You Sell'

DON'T Sell Gold
Jewelry at Old Gold Prices!
Smith Jewelry Co. 507 N. Grand
Will Pay More for Your Old Jewelry

Most articles can be repaired and worked into salable jewelry. Therefore your old gold is worth more to us than gold value.

If you prefer, we will allow you 25% more than cash value in trade for other merchandise.

Bring or mail in your old gold, discarded or broken jewelry of any description—watches, chains, gold teeth, rings, silverware, etc., and receive cash immediately. Our prices are based on the Government's price of $35.00 per fine ounce.

TOP PRICES PAID FOR DIAMONDS

SMITH JEWELRY CO. 507 N. GRAND
Pioneer Gold Buyers of St. Louis
Established 1904
Look for the Clock At Grand & Olive

COAL AND COKE

WRIGHT COAL CO.
All grades of coal, 1 and 2-ton orders. Low price. CE. 5894. 1518 N. 10th.

COAL $3.75 Per ton and up.
Norris Wieters Dealers' yd. prices
2643 Chouteau **PR. 8509**

Genuine Cantine or Troy
Honest weight, quality and service; low prices. Call STerling 3234. H. Williams, 3181 Watson rd.

STANDARD FURNACE LUMP SENT ON APPROVAL, VERY LOW PRICES. Nut Cantine lump, Roe special, screenings, egg. ROE COAL CO., 3141A Shenandoah. GR. 1122 until 9 p. m. including Sunday.

GOOD BURNING COAL
1-2-5 ton lots delivered today. Lee Woods, CE. 6295. 2035 Walnut.

GENUINE CANTINE OR TROY
Wholesale mine prices plus reasonable hauling charge. ST. 1314. H. Patty, 6127 Eveline.

GOOD FURNACE COAL, $3.60 YARD FORKING
St. Clair Co. Coal. ST. 3601
C. & W. COAL CO., 6451 Odell.

CANTINE OR FREEBURG, $3.59 Yard Forkings.
CARDINAL COAL CO.,
6417 Hoffman, HI. 0879 Anytime.

B. S. COAL CO., RI. 4210
Good Coal at Best Price.
6200 S. BROADWAY.

FOR LOW PRICES
Furnace lump, egg, nut, screenings.
Call THOMAS-BLUE STAR COAL CO.
GArfield 4420—CEntral 5954.

WHITACRE COAL CO.
All grades; best prices. 3848 St. Louis av. JEfferson 0506.

BE FAIR TO YOURSELF
Compare our prices and coal
Forister Coal Co., 3023 Park, GRand 5393

CLEAN COAL—POOR MAN'S PRICES E. & W. HAULING, CE. 4636. 917 CHOUTEAU.

FRIENDLY COAL CO.
BRANCH. GA. 9666.
ATTENTION, COAL CONSUMERS
Guaranteed lump and egg; low prices. Ludwig, 3412 Utah. LA. 6426.

CANTINE 2-in lump, $4.79; nut, $4.19; other grades. Leo Hampton, 3423 Arlington. EVergreen 0779.

MINE run coal screenings; no extra charge single ton; low price. Act Quick Hauling, 4024 Lindell. FRanklin 8580.

CALL us for coal at wholesale prices. $3.41 and up. Coal Market, 1012 S. 4th. CE. 6100.

GUARANTEED coal; 1 ton up; low prices. Pennant Coal Co., 1550 S. Theresa. GR. 1048.

ALL LUMP, 1 ton or more; prompt delivery. Fricke, JE. 6092. 1429 N. Whittier.

BARGAINS—Coal, all grades, prompt delivery. Morgan, GR. 5947. 2819 S. 18th.

CALL us for low prices on coal. Cass Coal Co., 2240A Cass, CEntral 4953.

CLEAN Standard, $3.75. Yard forkings Klean Coal Co., 4349 Hickory. GR. 5024.

CLEAN coal, reasonable prices. JE. 0125. Klean Coal Co., 4364 Evans.

COAL—Cantine or St. Ellen, 3 tons $3 down. Klearman, 4521 Easton. RO. 1260.

FURNACE COAL—Low prices. FO. 0793. R. Rozier, 4531 Page.

GOOD COAL—Low prices; easy payments. E. Harness, 1219 Armstrong, GR. 5160.

CLEAN quality lump. Swink Coal. Prompt delivery. 2813 Easton. JEfferson 7482.

LUMP, EGG OR NUT—FOrest 9310. Independent prices. Economy, 4713 Easton.

Kindling Wood

CORDWOOD—Oak, hickory, pine, bone-dry, any length. Shaw, GA. 6562. 2001 Chouteau.

CORDWOOD—Oak, green, $7; seasoned, $8. Catherine, FL. 0408. 5001 S. Kings'way.

FINE CORDWOOD — $3, $5, delivered. Farris Penn, Vigus, St. Louis County.

KINDLING WOOD—Dry and clean, 3 large bags, $1. Hill-Behan Lumber Co., 6500 Page. PA. 1000.

KINDLING, rich rosin pine, clean; enough for 100 fires, delivered, $1. GR. 6112. Sure Blaze, 1328 Russell.

KINDLING WOOD—Five large sacks, $1. Liglbel, 2504 N. Sarah st. NE. 1229.

KINDLING — 6 sacks for $1 delivered. Eschman, 2 and Chouteau. PR. 4060.

KINDLING—9 bushels, $1; 14, $1.50. Lockner, 808 Warren, CEntral 8075.

KINDLING WOOD—12 baskets, $1. COlfax 6287. Gallagher, 2022 De Soto.

KINDLING—Load, $2; 5 sacks, $1. LAMMERT, 4518A Oakland. JE. 0186.

KINDLING—$2 load; 5 sacks, $1. Lloyd, 4565 St. Ferdinand. FOrest 1070.

INDEX TO CLASSIFIED ADVERTISEMENTS

	Page		Page
Agents—Men	4	Machinery	14
Animals	16	Miscellaneous for Sale	14
Antiques	15	Motorbus Travel	3
Aquariums and Fish	16	Motorcycles for Sale	14
Automatic Refrigeration	15	Musical (Instruction)	15
Automobiles	13,14,15	Musica l(Instruments)	15
Auto Accessories	13	Office Appliances	16
Auto Loans	13	Office Furniture	16
Auto Tires	13	Partners	4
Bicycles, Motorcycles	14	Personal	3
Board	5	Personal Property Loans	14
Boats and Launches	14	Pianos	15
Books, Periodicals	14	Plumbing Supplies	16
Building Materials	15	Poultry and Birds	16
Business Cards	3	Professional	3
Business for Sale	14	Refrigerators	16
Business Opportunities	14	Radios	15
Canvassers & Solicitors—Men	4	Rooms	5
Children—Wtd. to Board	5	Roommates	5
Clothing	15	Rooms Wanted	5
Coal and Coke	3	Safes	11
Education	2	Salesmen	4
Furnaces	11	Saleswomen	5
General Announcements	3	Seeds, Plants, Trees	11
Help Wanted—Men and Boys	4	Sewing Machines	15
Help Wanted—Women, Girls	5	Situations Wanted	4
Household Goods Wtd.	15	Special Notices	3
Household Goods for Sale	15	swaps	3
Horses, Vehicles	14	Talking Machines	15
Jewelry, Watches	3	Typewriters	11
Loans (Personal Property)	14	Watches and Jewelry	3
Lost and Found	3		

REAL ESTATE

	Page		Page
Apartments for Rent	6	Improved Property for Sale	10
Apartments for Rent (Furnished)	6	Investment Property	10
Apartments for Sale	10	Lots for Sale	10
Bids, Estimates		Money Wanted	6
Bungalows, Cottages (For Sale)	9	Office Space	8
Business Property to Rent	8	Real Estate (Colored for Sale)	10
Business Property Wtd. to Rent	8	Real Estate Wanted to Buy	10
Business Property for Sale	10	Real Estate to Exchange	8
Farm and Farm Lands	10	Real Estate Loans	6
Financial	6	Real Estate (Other Cities)	12
Flats—Colored (For Rent)	8	Real Estate Wtd. to Rent	8
Flats for Rent	7	Residence for Rent	7
Flats for Rent (Furnished)	7	Residence for Sale	10
Flats for Sale	10	Resorts (County Board)	8
Flats Wanted to Rent	8	Stocks and Bonds	6
Garages, Stables	8	Suburban Property for Sale	9
Hotels	6	Suburban Property for Rent	7
Houses, Colored (For Rent)	8		

WATCHES JEWELRY

Wanted

WILL PAY
Up to $100.00 Each
FOR GOLD WATCHES
Up to $25.00 Each for Wedding Rings
HIGH PRICES
for any Old Gold, plated or filled articles, etc.
GOLD Today Is $35.00 per Ounce
We Are Paying From 40c to 75c Per Ounce for Silver, Any Condition.
Get Our Estimates Before You Sell
St. Louis' Largest Gold Dealers
H. SPARBER & CO.
106 North Seventh St., near Chestnut

Old Gold Wanted
In all forms, white and yellow gold, plated and filled jewelry, silver, teeth, coins and antiques. Be sure to get our bid. St. Louis' leading gold dealers.
GEM JEWELRY CO.
537 Arcade Bldg., West Elevator MAin 3718

Will Pay Up to $500 Per Carat for Diamonds
H. SPARBER & CO.
NEW LOCATION
106 N. 7th St. Near Chestnut

OLD GOLD WANTED BADLY
Broken jewelry, watch cases; call at your home, any time, anywhere. Call Ben Weiss, 3529 S. Grand at Gravois. GR. 5602
We pay downtown price. Open evenings.

GOLD HEADQUARTERS
202 N. 6th St.
Get cash for your old gold. We do not ask you to take merchandise in trade.

ECKERT buys old gold, silver, gold crowns, broken jewelry, watch cases, etc. 4th floor. 613 Locust, opp. Famous-Barr.

43 YEARS buyers of gold, diamonds, pawn tickets, new high prices.
H. MILLER, 3 N. BROADWAY. GA. 5471.

CASH paic for old gold, broken jewelry, diamond Miller 5024. Pine.

ST. LOUIS REFINING CO.—Buys old gold, silver, etc. 506-08 HOLLAND BLDG.

CASH paid for old gold filled watchcases, silver. H. Mueller. 3618 Olive st.

For Sale

DIAMONDS, watches, jewelry, guaranteed, like new; cheap. Pawn Shop, 4135 Easton

TRANSPORTATION

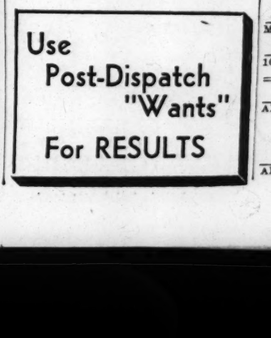
BUS TRAVEL
DE LUXE MOTOR STAGES
Write, phone or call for information.
LOW BUS RATES TO ALL POINTS.
1805 Washington. GArfield 3338-8160.
4040 Olive. FRanklin 9761.
CALL MISS VOELKER. GA. 2800
Low rates. Fine service. Reserved Seats.
Maryland Hotel Bus Depot, 9th and Pine

BUSINESS DIRECTORY

CHAIRS
NATIONAL CHAIR CO.
Chairs, tables, stools, for night clubs, taverns, hotels. (Fixture Division), wholesale. First st., Clark av. CE. 0166.

DOLL HOSPITAL
DOLL HOSPITAL—Expert repairing; sell parts. Mrs. Ross, 1600 Burd. RO. 2871.

ANSWER TO TODAY'S CROSSWORD PUZZLE



ADDRESSING AND MIMEOGRAPHING

MIMEOGRAPHING, 8½"x11", $2.99, 1000. 4629 Michigan. Koesters, RI. 7379W.

AUTO PARTS

JUST PURCHASED 110 LATE AUTOMOBILES FOR PARTS
Delivery service anywhere in city. Our prices are low!
ST. LOUIS' LARGEST AUTO PARTS CO., EV. 8979. Mu. 6971. 6616 Easton.

AUTO GLASS INSTALLED—Wagner Gear Co., 3214 Locust.

BRICKLAYING & TUCKPOINT'G

TUCKPOINTING—Chimney repairing, reasonable, Tockstein, 3181 Alfred. LAclede 6340.

TUCKPOINTING, chimney building. Call Sunday morning after 6. RIverside 3648J. Fred Herchert, 4647 Virginia.

GARAGES built, used brick, cheap. Elliott, 5960 Plymouth. PA. 5614.

TUCK POINTING—Chimney repairs, brick work. Nelson, 5071 Delmar. FO. 5975.

BRICKLAYING, tuck pointing, cement work. Anderson, 5964 Minerva. CA. 4452W.

CARPET CLEANING

Rugs Cleaned, $1.95
9x12 domestic rugs, chemically cleaned. Phone CEn. 7269. FURNITURE SERVICE, INC.

CARPENTERS AND BUILDERS

LATEST DESIGNS—MODERN HOMES. Strength and beauty; 4 to 9 rooms; builtin, frame, brick or stucco; city or country; low prices; easy terms; also remodeling; repairs.
MODERN BLDG. CO., 4466 Farlin, COlfax 0278J.

ADDITIONS and alterations; bungalows, garages, porches, inside stairs; nothing too complicated; reasonable. Hecker, 5658 Highland. MU. 5433.

MODERNIZING old homes; latest decorations; alterations, arches; reasonable; best reference. L. George, 4367 Delmar. JE. 5031.

HOMES—Built, repaired, modernized; reasonable; plans, estimates, loans. Judge, 4229 West Pine. JE. 3461.

REMODELING — Reasonable; build on your clear lot; terms like rent. Calvin, 2934 Eads. GR. 1080.

CARPENTERING—Painting; half regular wages; hour or contract; sash cords put in free. Beck, 2621 Salena. GR. 4213.

ALTERATIONS, repairs, garages, porches built. Rosemond, 5459 Rosa, FL. 3550.

CONTRACTOR and builder; alterations. NEdelmann. LA. 1127. 4167 Connecticut.

CARPENTER work, painting, alterations. Mr. Tyler, 308 Lagro. RI. 0901M.

MODERNIZING, general repairs, painting, reasonable. 3944 Shaw. GR. 8081.

REPAIR WORK—References; reasonable. Richardson, 3916 Kennerly. NEw. 0812.

A1 CONTRACTOR and builder, any work. Karpf, 3108 Magnolia. LA. 4425.

ELECTRIC APPLIANCE REPAIRING

SPECIAL
VACUUM CLEANERS—ALL MAKES
COMPLETELY OVERHAULED
$5.50
Including new bag, new brush, new rubber cord. Guaranteed 1 year.
Phone
VACUUM CLEANERS SERVICE CO.
426 De Baliviere FOrest 2579

ST. LOUIS
VACUUM CLEANER REBUILDERS
Motors tuned up, 50c; bag or cord installed, $1; brushes, 50c up; cleaners rebuilt, $2.50 up. CO. 4345.

ELECTRIC WIRING, ETC.

WIRING—Repairing; reasonable terms; licensed; large display of low-priced fixtures at our store and display room, 1726 Union. FO. 2040. Hanenkamp Electric Co., South Side Shop, 3428 Pennsylvania. PRospect 0078. Estimates free.

CALL COlfax 3743—First-class work, reasonable prices on old house wiring. Paul Schmidt, 4548 Fair. Licensed contractor.

FOR electric work, any kind, call Aschinger, FL. 4464. 5622 Rosa.

GARDENING AND SODDING TREE SURGERY.

TRIMMING trees, shrubbery, grapevines; planting; top soil, fertilizer. Bailing Tree Surgery, 1657 Vassier; MU. 0788.

GAS PIPE CLEANERS

INSIDE, outside enameling; walls, anything. Valleroy, 5209 Robert. FL. 3154.

GUTTERING AND SHEET METAL WORK

Guttering, Spouting, Furnace Repairs.
Free Estimate. Reasonable Prices.
WILLIAMS HEATING-SHEET METAL CO.
1315 CORA FOREST 9520
SUNDAY CALLS, RESIDENCE FO. 4569

GAS PIPES—Cleaned, stoves, water heaters connected; guaranteed. S. J. Seeley, gas fitter, 3500 Wyoming. LAclede 8240.

HARDWOOD FLOORS

FLOORS LAID — OLD FLOORS REFINISHED.
Budget plan; Sanders' edgers rented. ELLIOTT. 5960 PLYMOUTH. PA. 5614.

OLD oak and pine floors refinished; easy operating sanders, edgers rented. Grady, 8015 Brittin. FLanders 4347.

A. B. C. — Floor specialists, or machine rented. 6562 Tholozan. HI. 8737.

FLOOR WORK, sanders, edgers, rented. Gerhardt, 3109 Neosho, RI. 5866.

NEW floors installed, old floors sanded. Woods, 4626 Shenandoah. LA. 8650.

SANDING, finishing, 20 years' experience. Holt, 5209 Cabanne. RO. 3163.

HEAVY DUTY sanders for rent. Nelson, 1340 Yale. Hland 0505.

HEATING AND FURNACE REPAIRING

REPAIRING boilers, any make; overhauling heating plants; smoking stopped; reasonable. Miller, 6602 Villa. ST. 3935.

IF your furnace smokes, or you need chimney, furnace cleaning and repairing, call LAclede 1503, Hoover, 2019 Utah.

REPAIRS for all makes of furnaces; cleaning and recementing. Mid City Furnace, 5405 Wabada. MU. 2520.

LEAKS stopped and guaranteed; low prices. Benson, 3825 St. Louis av. JEff. 5141.

PRICES low, guaranteed to stop leaks. ECONOMY, 4823 Page. FOr. 0670.

FURNACE or gutter work; new, repair. Call HI. 9037, Davis, 7047 Lansdowne.

HEAVY HAULING

WOLFERT HAULING CO.
Heavy hauling, hoisting, lowering, safe and machinery moving. Get our estimate. 1926 LAMI AVENUE. GRAND 2373.

SCHMUCKE CUMMINGS, 9 N. 10th; used safes, machinery moved. CHest. 6037.

MISCELLANEOUS NOTICES

Quinn Linoleum & Rug Co.
Selling, expert laying, cementing. Get our prices last. 7115 S. Broadway. RI. 1822

LICENSED VAULT, CESSPOOL, SEPTIC TANK CLEANING. SCHONHORST CO. CENTRAL 5043, 2105 HOWARD; 40 YEARS' EXPERIENCE.

LAUNDRY AND CURTAIN CLEANING

ALL KINDS of laundry work, cheap; good shirt work, no extra charge delivery service. F. Jansen, CO. 9246, 2540 Hebert.

PAINTING

PAINTING, papering; modern craftex applied and blended; time payment plan; guaranteed. Creasman, 4555 McKinley, JE. 2438.

EXPERT painting and enameling in all branches; guaranteed; also floor work at special low prices this month. Kremer, 912 Lemay Ferry. RI. 1463.

UNION, reliable; interior and exterior; reasonable prices; need work badly. C. Johnson, 1701 Bacon. JEfferson 6392.

INSIDE, outside; reasonable; work myself. Meyer, 5323 Ruskin. COlfax 5310.

INTERIOR, exterior; hour or contract. E. Law, 1418 S. Compton, GR. 3759.

INTERIOR, exterior; hour or contract. E. Law, 1418 S. Compton. GR. 3759.

PAINTING, papering in all branches. Murkin, 5620 S. Grand. RI. 1533.

PLASTERING

PLASTERING—Stucco and granitoid work; all work guaranteed; reasonable. A. Rebhorn, 3022 Minnesota. LAclede 9771.

PLASTERING and stucco; make old houses like new; reinforced, insulated; also patch work. Barutio, 6801 Robbins; CA. 8156.

PLASTERING, tuck pointing, repairing. Sostee Gloer, 4726 Cote Brilliante. FO. 2731

PLUMBERS

MOST reasonable plumbing prices on repairing, remodeling and new work. Call Service Co., CE. 2109, 1523 S. 9th st.

ANYTHING in plumbing; reasonable; reliable. Bewen, 2615 S. 13th. GR. 2980.

PLUMBING — Heating; registered; low prices. Berger, 5369 Page. MU. 4316.

PLUMBING—Any kind; reliable. Knorr, 4170 Loughborough. RIverside 5636.

RADIO SERVICE

HOME Radio Service
GUARANTEED LOW PRICES
Prompt. Efficient.
Guaranteed Reasonable
References Furnished
DAY OR NIGHT.
Another Radio Furnished While Yours Is Repaired.
!!ATTENTION!!
OUR LOW PRICES AND EXPERIENCE MERIT YOUR BUSINESS.
GR. 4447 2847 LAFAYETTE

RADIO SERVICE
OPEN SUNDAY
Our repairing method not only fixes radio but also brings it more up-to-date; city-wide and county calls; day and night; written guarantee. Standard Radio, 4629 Delmar. ROsedale 9610.

**Holland RADIO & APPLIANCE CO.

EMPLOYMENT WANTED

SITUATIONS—MEN, BOYS

ACCOUNTANT—Sit.; expert; will keep books and make tax returns for parties not employing regular bookkeeper. Charges reasonable; references. Box C-327, Post-Dispatch.

ACCOUNTOR—Sit.; bookkeeping; part time; weekly position, and balancing; will install system; price reasonable. Box C-225, Post-Dispatch.

ACCOUNTANT—Sit.; thoroughly experienced monthly audits, income-tax work; systems installed; charges reasonable. Mr. Weber. ST. 0133.

ACCOUNTANT—Sit.; install modern system with monthly service; income taxes; audits; reasonable. Box C-129, P.-D.

ACCOUNTANT—Sit.; small sets books, evenings, financial statements, income tax returns. JE. 7307.

ACCOUNTANT—Sit.; income tax returns preferred; reasonable fee. EV. 5573.

ACCOUNTANT—Sit.; typist; notary; full or part time. Box C-30, Post-Dispatch.

ACCOUNTANT—Sit.; books posted, audited, tax reports; small charge. FO. 0596.

ARTIST—Sit.; illustrations, lettering, cartoons; free lance or salary. Box C-216, Post-Dispatch.

AUTO MECHANIC—Sit.; 18 years' experience. Phone FRanklin 6596.

BAKER—Sit.; allround; married and steady worker. Box C-412, Post-Dis.

BOOKKEEPER —Sit.; 13 years' experience, 8 years with automobile firm, reference. CO. 4919R.

BOOKKEEPER—Sit.; clerk; night, part day, anything; experienced; 40; reliable; small pay. Box C-255, Post-Dispatch.

BOOKKEEPER—Sit.; capable taking full charge; references, bond. FO. 0371.

BOOKKEEPER—Sit.; all or part time; reasonable. Box C-4, Post-Dispatch.

BOOKKEEPER—Sit.; experienced real estate closings. Box C-154, Post-Dispatch.

BOY—Sit.; 17; any kind of work or learn trade. LAclede 0792.

BRAINS FOR RENT

Young university graduate, several years' experience; demonstrated ability; pleasing personality; now filling a good position; desires a change to advertising or publicity work. Mr. Employer, this is your opportunity. It will not be offered again. This ad is unusual—so am I. Offers kindly confidential. Box C-93, Post-Dispatch.

BRICKLAYER—Sit.; efficient; day or job; reasonable. FRanklin 2327.

BUTLER—Sit.; houseman; good reference; more for home. FR. 0275.

CARPENTER—Sit.; A1, allround; building, modernizing, repairs; references. GRand 8081.

CARPENTER—Sit., expert, new or repair; 40 cents an hour or job; painting. Box C-67, Post-Dispatch.

CARPENTER—Sit.; first-class; hour or job; reasonable; references. GA. 7340.

CARPENTER—Sit.; or any kind of work for board and room. Box C-408, P.-D.

CARPENTER—Sit.; first-class, fast, new, or repairs; reasonable. CO. 0278J.

CARPENTER—Sit.; all remodeling; general repair; also cabinet work. PA. 1228.

CARPENTER—Sit.; new, general repair, painting; very reasonable. ROsedale 3814

CARPENTER—Sit.; $3 day. WAbash 1139W.

CHAUFFEUR—Sit.; Filipino; butler, plain cooking; city references. Max. NE. 0285

CHAUFFEUR—Sit.; yardman; experienced; German. Call MU. 8406.

CHAUFFEUR—Sit.; radio service or anything. FR. 1847.

CHAUFFEUR—Sit.; colored; houseman, butler, 19 years one family. JE. 4013.

COLLEGE MAN—Sit.; experienced in bookkeeping, clerical work and handling payrolls, is good with figures; accurate; references. Box C-382, Post-Dispatch.

CONSTRUCTION FOREMAN—Sit.; competent; first-class carpenter and estimator; long experience on any kind of work; fast, willing worker; can lay out work, handle men; references. Box C-128, Post-Dispatch.

COOK—Sit.; or houseman. 240 Pardella, Webster Groves, St. Louis County.

COUPLE—Sit.; experience; farmer, janitor, any place; best references; 45. Hanes, 4532 Laclede.

COUPLE—Sit.; white, butler, chauffeur; expert cook, maid. JEfferson 0504.

CREW OF 11 MEN—SIT.; THOROUGHLY EXPERIENCED IN WHOLESALE, RETAIL SLAES, WOULD LIKE TO CONNECT WITH GOING CONCERN. BOX M-249, POST-DISPATCH.

DISHWASHER—Sit.; experienced; no objections outside of city. Box C-32, P.-D.

DRUG CLERK—Sit.; allround man; best references; registered pharmacist; good personality; real salesman. CAbany 1929.

DRUGGIST—Sit.; experienced; registered; graduate references; relief, part; full time. FR. 0904.

DRUGGIST—Sit.; registered; good salesman; reliable reference; part time; invest. MU. 7605.

DRUGGIST—Sit.; 35, relief, steady or part time; references. LAclede 3485.

ENGRAVER—Sit.; 29; all types; 12 years' experience; references. RI. 7446J.

ELECTRICIAN—Sit.; licensed; position with large industrial firm; general maintenance; best references. Box R-35, P.-D.

FARM MANAGEMENT—Sit.; experienced, references. Box J-96, Post-Dispatch.

FILIPINOS — Sit.; chauffeurs, butlers, housemen, chefs, elevator boys, etc.; reference. FR. 7467.

FILIPINO—Sit.; experienced chauffeur, butler, houseman and elevator operator. Phone FRanklin 2853.

GARDENER—Sit.; caretaker; drive car; married. WAbash 1139W.

HOTEL CLERK—Sit.; transcript experience; in or out of city; reliable; references. Box C-8, Post-Dispatch.

HOUSEBOY—Sit.; chauffeur; $10 week. NE. 0769. 4015 Aldine.

JANITOR—Sit.; apartment; experienced; white; married. Call Joe Gross, 4304 Wallace.

JANITOR — Sit.; experienced apartment maintenance; white; single. Myer, JE. 4336.

JANITOR—Sit.; 9 years' experience school, office, church; references. CE. 0062.

JANITOR—Sit.; colored; experienced housework; references. JEfferson 4879.

MAN—Sit.; white; as janitor or night watchman; thoroughly experienced; over 20 years continuous service in the civil; than service of the Police Department; not a mark or charge against my record. Can give best of city reference. Call or address Fred Wallace, 3697 Hickory City.

MAN—Sit.; advertising layouts, copy, promotion publicity, merchandising; college education; adaptable. Box C-196, Post-Dispatch.

MAN—Sit.; will pay $100 cash to anyone securing me steady position; clerical experience, drive machine; anything but sales work. Box C-298, Post-Dispatch.

MAN—Sit.; automotive parts man; or manager 15 years' experience; best references. Box C-336, Post-Dis.

MAN—Sit.; handy, maintenance work; real estate or factory; reliable. WA. 1045J.

MAN—Sit.; colored; houseman, chauffeur, work on trucks. JE. 8887.

MAN—Sit.; to attend furnace, Lord help us. Box R-137, Post-Dispatch.

MAN—Sit.; colored; maintenance, janitor, porter; references. Charles. JE. 9132.

MEATCUTTER APPRENTICE—Sit.; desires job, more for learning than remuneration; some experience and knowledge of grocery work. Box C-6, P.-D.

MECHANIC—Sit.; 15 years' experience; trucks and pleasure cars; good references. GR. 6819. 1719A Missouri; Tom

OFFICE MANAGER—Sit.; accountant, office manager, thoroughly experienced and reliable; excellent references. Box C-195, Post-Dispatch.

PAINTER—Sit.; paper cleaner, wall washer; work cheap; references. GR. 9496.

PAINTER—Sit.; experienced; day or contract; interior, exterior. EV. 0426.

PAPER HANGER—Sit.; must have work; your price. Edmond, 1366A Arlington.

PAPERHANGER—Sit.; needs work; 12 years' experience. Call EV. 7685.

PAPER HANGER—Sit.; reasonable, long experience; have tools. EVergreen 2990.

PRESSER—Sit.; colored, experienced rough silk; finisher; repairing. English. FRanklin 3466.

PRESSER—Sit.; and busheiman; 5 years' experience; reference. JE. 4658.

PRINTER—Sit.; job shop or private plant; wants part time or steady work. P. Newman, 1216 Benton.

Salesmen—Headquarters Little Rock, Ark., desires to contact manufacturers who want representation in Arkansas and adjacent territory; experienced contacting dealers or jobbers in Central West. Box J-103, Post-Dispatch.

SITUATIONS—WOMEN, GIRLS

BEAUTY OPERATOR with 3 years' experience. Call Monday. Blanche. JE. 9702

BOOKKEEPER—Sit.; cashier; financial statements, balance sheets, cost system; references; full, part time. Box C-41, Post-Dispatch.

BOOKKEEPER—Sit.; college graduate, age 27; 5 years' experience; write checks, figure costs. Box C-23, Post-Dispatch.

BOOKKEEPER—Sit.; and calculator; 10 years' bookkeeping experience. LAclede 6190 after 1 p. m.

CASHIER—Sit.; cigar clerk or saleslady; thoroughly experienced; best of references; age 24. EVergreen 3387.

CLERK—Sit.; order department; good mathematician; references; experienced. Box C-152, Post-Dispatch.

CLERK—Sit.; filing or billing; experienced; references. Box C-299, Post-Dispatch.

COLLECTION AND CREDITS—Sit.; 18 years' installment experience, skip tracing, etc., like Gasser, Aloe, Clay Av.

COLLEGE GRADUATE—Sit.; excellent typist and penman; desires work evenings and Saturdays; tutoring experience. Box M-43, Post-Dispatch.

COOK—Sit.; experienced restaurant, family boarding house; good manager. FO. 4361.

COOK—Sit.; or general housework; experienced. GRand 9030W.

COOK—Sit.; housework; experienced; reference. MU. 0069.

COUPLE—Sit.; manage rooming house for rent; references. R. Davis, 2330 Park.

DRESSMAKER—Sit.; tailoring, altering, prices reasonable. Mrs. Langenbacher, FR. 2271.

GIRL—Sit.; 18, stenographer, general office work, business college training; knows German; also experienced waiting on trade. Box C-405, Post-Dispatch.

GIRL—Sit.; housework and children; no washing or ironing; references; South St. Louis; German preferred. Call EV. 8883, between 10 and 4, Sunday.

GIRL—Sit.; general housework; experienced; references; assist cooking. Colfax 3439.

GIRL—Sit.; colored; experienced; neat; day work; laundry or cleaning; reference. FR. 5559.

GIRL—Sit.; 19; general housework; German; country experience; $20. 4172 Folsom.

GIRL—Sit.; 18, for office work; inexperienced. Marie. PR. 4329.

GIRL—Sit.; colored; cooking or cleaning; no laundry. JE. 8694, Myrtle.

GIRL—Sit.; 2 years' experience in grocery; references. A Rucker, 4026 Cleveland; good personality; real salesman. CAbany 1929.

GIRL—Sit.; housework; restaurant, boarding house; from 10 to 4. FOrest 0162.

GIRL—Sit.; with car; wants driving; home nights; references. FR. 4213.

GIRL—Sit.; white; good worker; reference, $2.20 day. Riverside 3355J.

GIRL—Sit.; housework in small family; best references. 4917 Beacon Av.

GIRL—Sit.; colored; general work; references; call Monday. JEfferson 1557.

GIRL—Sit.; colored; care apartment; get dinner working couple. RI. 5778.

GIRL—Sit.; experienced, colored; for house or doy work; references. NE. 1429.

GIRL—Sit.; experienced, fountain or sales work; best references; reliable. MU. 8202.

GIRL—Sit.; colored; doctor's office or private family; excellent references. JE. 2130

GIRL—Sit.; colored, neat; maid, part time, whole; references. JEfferson 4036.

GIRL—Sit.; colored; general housework; half days; reference. FOrest 4349.

GIRL—Sit.; nursing or light housework. JE. 7006.

HOUSEGIRL—Sit.; age 17; German; care of children, cleaning, ironing; reference; $4 week. FO. 2179.

HOUSEGIRL—Sit.; or waitress; experienced; references. PR. 1823.

HOUSEKEEPER—Sit.; reliable, unincumbered, elderly woman; keep house for elderly person; references. Box C-34, Post-Dispatch.

HOUSEKEEPER—Sit.; widow with daughter employed, will work for her and daughter's room and board; take full charge; references. FOrest 4522.

HOUSEKEEPER—Sit.; experienced; competent; middle-aged; desires position with elderly or employed couple. RI. 7377.

HOUSEKEEPER—Sit.; 33; Catholic; neat; upstairs, dining room experience; references. FO. 7476.

HOUSEKEEPER—Sit.; experienced; middle-aged; motherless home; employed couple. LAclede 5007.

HOUSEKEEPER—Sit.; experienced, housework or care of children. 1820A (rear) S. 8th st. PR. 6108.

HOUSEKEEPER—Sit.; in small motherless home; I work part time; must be respectable. JEfferson 3566.

HOUSEKEEPER—Sit.; middle-aged; small family adults; no laundry; home and some wages. Box C-330, Post-Dispatch.

HOUSEKEEPER—Sit.; experienced watchman; references; more for home. Box C-358, Post-Dispatch.

HOUSEKEEPER—Sit.; or motherless home; experienced, reliable; small wages. CA. 8392J.

HOUSEKEEPER—Sit.; efficient; motherless home; no laundry. FR. 2454, 4172 Delmar bl.

HOUSEKEEPER—Sit.; woman; Christian motherless home; no more than 2 children; $15 month. Box R-6, Post-Dis.

HOUSEKEEPER—Sit.; middle-aged, white woman; needs work. Mrs. Nies, 2924 Texas av.

HOUSEKEEPER—Sit.; cook; experience; good reference. Business coupe; please write E. Meyer, 5904 Cates.

HOUSEKEEPER—Sit.; motherless home; white, middle-aged; reliable; reference, FO. 3915. 5129 Enright av.

HOUSEKEEPER—Sit., or companion to woman; local or traveling; best references. Box C-21, Post-Dispatch.

HOUSEKEEPER—Sit.; refined lady; reference. Call in basement, 4533 Forest Park.

HOUSEKEEPER—SIT.; $20 MONTH. Will do washing. 2855 Meramec.

HOUSEKEEPER—Sit.; age 27; girl 5; prefer Belleville, Ill.; no trifters need apply. Box J-106, Post-Dispatch.

HOUSEKEEPER—Sit.; Swedish; age 36; motherless home; take full charge. Box R-166, Post-Dispatch.

HOUSEKEEPER—Sit.; wants housework for adults; cooking. 1637 Lula, Wellston.

HOUSEKEEPER—Sit.; white; refined home. FRanklin 5466.

HOUSEKEEPER—Sit.; refined; motherless home; references. Box R-163, Post-Dis

LADY—Sit.; with real estate experience, will travel between St. Louis and Florida; excellent driver. Box C-278, P.-D.

SITUATIONS—WOMEN, GIRLS

LADY—Sit.; middle-aged; wants work as housekeeper in good protestant, motherless home or couple employed; like children. Call 8 to 10 a. m.; reference. 4106A De Tonty.

LADY—Sit.; middle-aged; care for rooming house or elderly couple or lady; reference. Box C-247, Post-Dispatch.

LADY—Sit.; housework; excellent cook; home nights preferred; references. FR. 2924.

LAUNDRESS—Sit.; colored; experienced; housework; days only; references. FR. 1222.

LAUNDRESS—Sit.; German; first-class; Wednesday and Thursday. GArfield 7696.

LAUNDRESS—Sit.; colored; Monday, Tuesday, Wednesday; references. JE. 4064.

LAUNDRESS—Sit.; Monday; references. JEfferson 1634.

LAUNDRESS—Sit.; white; take bundles home. 3740 Evans.

LAUNDRESS—Sit.; bundles to bring home; experienced; city references. CO. 1591W.

LAUNDRESS—Sit.; colored; wants days out; best references. Carrie. FR. 2798.

LAUNDRESS—Sit.; or cleaning, best city reference. CO. 6662J.

LAUNDRESS — Sit.; want bundles take home or done on place. JE. 7219.

LAUNDRESS—Sit.; colored; cleaning; day or week; experienced. JE. 3071.

LAUNDRESS—Sit.; colored; references; Wednesdays. JE. 6035.

LAUNDRESS—Sit.; bundles to bring home; good references. Call NEwstead 2215.

MAID—Sit.; cleaning; whole or half days; reference. MU. 2875.

MASSEUSE—Sit.; can give first-class reference. Call NE. 1471.

MILLINERY FOREMADY—Sit.; experienced. Box C-415, Post-Dispatch.

NURSE—Sit.; invalid preferred; hospital trained; assist housework; references. FRanklin 2731.

NURSE—Sit.; experienced; practical; sickness, confinement or invalid; doctor's reference. CAbany 5147R.

NURSE—Sit.; child or invalid; doctor's references. JEfferson 0386.

NURSE—Sit.; practical, experienced, best references; invalid cases. LA. 2816.

SECRETARY—Sit.; executive ability; several years' experience general and legal; accustomed handling own correspondence. LA. 4875.

SECRETARY—Sit.; typist; clerical; experienced college; attractive. Miss Horton, FR. 3115.

SISTERS—Sit.; two, middle-aged; work tourist camp; experienced. 4014 Glasgow.

STENOGRAPHER—Sit.; high and business school graduate; bookkeeping, mimeograph; competent, willing worker; experience. LAclede 5281.

STENOGRAPHER—Sit.; bookkeeper, age 26; business school graduate; 2 years' experience. Miss Williams, FO. 8791.

STENOGRAPHER—Sit.; secretary; insurance; 8 years' experience; reference. Box C-226, Post-Dispatch.

STENOGRAPHER—Sit.; 10 years' experience; also can handle own correspondence. Box C-54, Post-Dispatch.

STENOGRAPHER—Sit.; 9 years' experience; refined; rapid, accurate typist. FR. 2969.

STENOGRAPHER—Sit.; 9½ years' experience; capable, willing worker. GR. 7638.

STENOGRAPHER—Sit.; 30; experienced; also 4 months' doctor's office. RI. 2343J

STENOGRAPHER—Sit., or secretarial work; full or part time. Box R-221, P.-D.

STENOGRAPHER—Sit.; 24; experienced; capable, efficient, references. CA. 4701

STENOGRAPHER—Sit.; capable, all office work; general experience. MU. 3178.

TUTOR—Sit.; experienced with abnormal and backward children. HI. 5028.

TYPIST—Sit.; and copy work; neatly, accurately done at home. RI. 7159J.

TYPIST—Sit.; all kinds of typing done at home; reasonable. CAbany 8894.

WAITRESS—Sit.; short order cook; cafe or tavern; experienced. PR. 8289.

WAITRESS—Sit.; experienced; neat, accurate. FO. 8694.

WAITRESS—Sit.; or fountain girl; experienced; references. FO. 1933.

WAITRESS—Sit.; experienced; or maid; night work preferred. JE. 7482.

WOMAN—Sit.; for housekeeping or companion; best references; references. Box C-305, Post-Dispatch.

WOMAN—Sit.; 50, general housework; no objection to children; best reference. Box C-121, Post-Dispatch.

WOMAN—Sit.; 35, as housekeeper or practical nurse; good cook; reference. Mrs. Campbell, FO. 7916. 5325 Bartmer.

WOMAN—Sit.; general cleaning, day or part time by week. Call Monday, RI. 7599J. Reference.

WOMAN—Sit.; white; good cook; experienced housework. Mrs. Sneed, 501 Morgan Oak, Cape Girardeau, Mo.

WOMAN—Sit.; colored; housework, cooking, cleaning, laundry; references. ROsedale 1227.

WOMAN—Sit.; colored; general housework, cooking; experienced; reference. GA. 6274.

WOMAN—Sit., apartment or rooming house management, for living rooms; daughter 13. Box R-300, Post-Dispatch.

WOMAN—Sit.; reliable, experienced; will take care of children in mother's absence; reference. GRand 0540.

WOMAN—Sit.; housework; no cooking, no washing. Adult family. RI. 5779.

WOMAN—Sit.; white; laundry, cleaning by day; reference. Mary, FR. 2865.

WOMAN — Sit.; middle-aged, housework, plain cooking; reliable. FOrest 0804.

WOMAN—Sit.; office, restaurant, typing or addressing at home. 3022 Texas.

WOMAN—Sit.; white; cleaning or ironing, by day; reliable. JEfferson 6780.

WOMAN—Sit.; middle-aged; cooking, general housework. PRospect 2253.

WOMAN—Sit.; manager apartment or motherless home. 743 N. Euclid.

WOMAN—Sit.; companion to woman nurse, refined, educated, experienced. GR. 5890

YOUNG GIRL—Sit.; care of children, assist with housework. WA. 412M.

YOUNG LADY—Sit.; physician's office; experienced; medical and X-ray assistant; typist; references. FLanders 4737.

YOUNG LADY—Sit.; as companion to lady; traveled, educated in Germany; references. Miss Buchholz, 3345 Lemp.

YOUNG LADY—Sit.; to manage rooming house, small apartment. Box C-255, P.-D.

YOUNG WOMAN—Sit.; wants situation in book shop; all or part time; references. Call FOrest 8389.

HELP WANTED

HELP WANTED—MEN, BOYS

NOTE—Those answering advertisements are cautioned not to enclose original references. They serve the purpose and avoid possible loss of valuable originals.

Assistant Loan Manager

An automobile finance company desires the services of a young man between 25 and 30 years of age who has had some experience with either a household or automobile finance company; must be married; can use typewriter. State age, education and last two places of employment, single or married in first letter. Box R-335, Post-Dispatch.

ACCOUNTANTS—Juniors, state full particulars. Box M-207, Post-Dispatch.

ADVERTISING MAN—An exceptional opportunity for some young man with proper background, from standpoint of education and knowledge of fundamentals of advertising, for both creative and sales work with leading national direct mail advertising organization. Until he demonstrates his ability, he will be on straight commission basis; but because of salability of the many services, he will begin earning commissions immediately and will probably justify drawing account after four weeks. If you have good background, whether you have had selling experience or not, write for appointment, stating qualifications. Box T-114, P.-D.

ARMATURE WINDER—And general repair man; state experience and references; salary expected. Box R-88, P.-D.

ARTIST — Retouching and mechanical drawings; wash and line; several weeks' work in factory at East St. Louis; air tank furnished. Box M-362, Post-Dis.

AUTOMOBILE TRIMMER and upholstering man, steady all year round job; good pay; only A1 man need apply. State age and experience. Farber Brothers, Inc., 483 Union av., Memphis, Tenn.

BAKER—Good on pies and pastry. Call Sunday between 8 and 1, 4330 Arsenal.

BOOKBINDER—And finisher, all-around bindery man, steady position, state age, experience and reference. Box R-51, P.-D.

CARPENTERS Who understand installation of bowling alleys. Give full particulars of your ability and where so employed, in first letter. Box C-256, P.-D.

CHAUFFEUR—With lumber experience. Box R-349, Post-Dispatch.

HELP WANTED—MEN, BOYS

CARPENTER or contractor, experienced covering houses with asphalt shingles. State wages. Box R-365, Post-Dis.

COLLECTION MANAGER

A national automobile finance company desires the services of a man who has had experience in the collection of automobile installment accounts. Prefer one who has had the knowledge of automobiles and had some experience with an automobile finance company. State age, education, experience and last three places of employment in first letter. Box R-268, Post-Dispatch.

COLLEGE MAN—35-32; auto body or parts experience; $135-$150 and expenses. EFFICIENCY, 1306 Syn. Trust.

COOK—Good combination experienced. 4873 Page. ROsedale 9631.

COST MAN—Must be thoroughly experienced in factory cost accounting work; figuring estimates and determining manufacturing costs. Must be competent and reliable. Give experience, training, reference, age and salary expected. The Meeker Co., Handbag and Small Leather Goods Manufacturers, Joplin, Mo.

COUPLE—For farm; more for home than wages; 60 miles northwest; state age, reference, wages, experience. Box R-156, Post-Dispatch.

COUPLE—Exchange housework, housekeeping rooms. 5137 Kensington.

CUTTER—Experienced on leather canvas golf bags. Henry Hotze & Sons Co., 219 Chestnut.

DENTIST—Registered in Missouri; salary, $20 and 20% over $100, advertising office; state age and experience. Box J-338, Post-Dispatch.

DESIGNER—And draftsman, capable of making color sketches; state salary expected. Box R-144, Post-Dispatch.

DRIVER—Experienced; must have security. Call at 1039 Marion st. after 7 p. m.

ENGINEER-FIREMAN — Licensed, state experience and wages expected. Box R-159, Post-Dispatch.

LEGAL INVESTIGATOR—For corporation; salary and expenses to party who can qualify. Give phone, or address for personal interview. Box C-294, Post-Dis.

MACHINIST—One who is first-class on automotive work. Reed Auto Parts Co., 4750 Easton.

MAINTENANCE MAN—Experienced in electric pipefitting work, also engine-room work experience preferred; married. Box R-148, Post-Dispatch.

MAN—Elderly, couple, to act as caretaker, do gardening and attend poultry; one who is interested more in good home than wages. Box C-108, Post-Dispatch.

MAN—Reliable, living in North St. Louis; to care for invalid, part time; references required. Box R-49, Post-Dispatch.

MAN—Married, for laundry truck; must be A1 solicitor; no labor trouble. Box R-134, Post-Dispatch.

MAN—Office clerk; salary $100 month; state age, references, etc. Box C-228, Post-Dispatch.

MAN—Old paper hanger on steady job at 6 cents per roll. Box B-25, Post-Dis.

MAN—Old, carpenter, steady work at 30 cents per hour. Box B-259, Post-Dis.

MAN—With car, wash room service work; part time. Box R-139, Post-Dispatch.

MANAGER — Take full charge general store; window trimmer and card writer. Box R-31, Post-Dispatch.

PHOTOGRAPHER to take pictures of houses for real estate company; must have own equipment; postal card size. 1704 Arcade Bldg.

PHYSICIAN—Dentist, optometrist, downtown clinic. Box R-279, Post-Dispatch.

PORTER—Call Monday. 410 N. Tenth. GA. 6730.

RADIO EXPERT—For spare time; repair service. PR. 2120.

RATE CLERK—Experienced with tariffs and classification within and between official Western Trunk Line and Southwest territories; also familiar with division details. Age, reference, past experience; advise fully. Box R-142, Post-Dispatch.

SHAPER HAND—And automatic lathe operator, must be working experience. Call Sunday before noon. Weber Bros. Mfg. Co., 3145 N. 9th.

SHEET METAL WORKERS—Experienced in manufacturing metal furniture; address stating where last employed, reference and rate expected. Box R-257, Post-Dispatch.

SHIPPING CLERK—By large retail lumber dealer; must be familiar with lumber experience; between ages 30 and 40. Box M-110, Post-Dispatch.

SHOE REPAIRER—Work on commission. 160 E Virginia.

STENOGRAPHER—Male; state age, experience, education and salary expected. Box R-153, Post-Dispatch.

STONE MASON—To put up 5-room stone house in country. Box R-164, Post-Dis.

SPRING BOY WANTED.

If you can direct men and know the appliance business; investigate our new money-making plan. Box R-181, Post-Dispatch.

TOOL AND DIE MAKERS—First class. Box R-345, Post-Dispatch.

TOP TENOR—For well known radio trio. LA. 7861, after 1 p. m.

UPHOLSTERER—Must be thoroughly experienced in the built-up furniture. Midwest Upholstering, 2018 Locust.

YOUNG MAN—About 25 years old, knowledge lumber rates and handling loss damage and overcharge claims and clerical duties; state age, wages, salary; confidential. Box R-298, Post-Dis.

YOUNG MAN—Age about 25, with engineering degree; splendid opportunity in production field; must be resident of St. Louis, living with parents. Box R-141, Post-Dispatch.

YOUNG MAN—Experienced in shipping room with stationery and printing line stock; state experience and reference. Box R-50, Post-Dispatch.

YOUNG MAN—Experienced in department store advertising and promotions; state education, experience and salary expected. Box R-97, Post-Dispatch.

YOUNG MAN—To trim jewelry and silver windows; also card writer; state salary. Box R-95, Post-Dispatch.

YOUNG MAN—Strong, conscientious, willing. Geneural Contracting Work, 5960 Plymouth.

YOUNG MAN—Furniture finisher helper. Midwest Upholstering, 2018 Locust.

Saleswork

GROCERY ROUTE.

Experience unnecessary, as we train and assist you; no lay-offs or part-time; you can earn from $3 to $6 per day. We will take you out and prove it. 4262 Olive.

APPLY MONDAY ONLY—3 reliable men needed at once in route department, large grocery organization, good earnings to start; experience not necessary; we train you; no investment. Apply 9 to 12, 3892 Washington.

MAN—To collect and solicit industrial and ordinary insurance; salary and commission; steady employment, with excellent opportunity for advancement; state age and previous employment. Box M-397, Post-Dispatch.

MAN—Competent, with business contact, to secure bookings for reliable decorator. Box R-98, Post-Dispatch.

MAN—Missouri corporation will train right party, wonderful opportunity; salary, 634 St. Grand. Rm. 304.

MAN—Will earn $4-$5 daily; auto loan company. 5301 Easton.

MEN—As collectors and salesmen, experienced or inexperienced; salary and commission; old established company; $75 cash bond required. Apply between 8-11 a. m. Monday, room 210, Melba Theater Bldg., 3608 S. Grand.

MEN Wtd.—3 with well-known appliance firm in Maplewood; neat appearing, married men preferred; no selling, good opportunity for employment; must have pleasing personality, neatly dressed. Apply 8:30 a. m., sharp, 1045 N. Grand.

5 MEN TO MANAGE departments in branch stores now in progress of development; only high class men need apply. See Mr. Rufkahr, 10 a. m. Monday only. 1045 N. Grand.

MEN—As collectors and salesmen; experience or inexperience; salary and commission; old established company; $75 cash bond required. Apply between 8 and 11 a. m., Monday, Room 210, Melba Theater Bldg., 3608 S. Grand.

MEN—2, to work through department store; neat appearance and references required. See B. Nugent, 9 to 11 a. m., room 332, 4908 Delmar.

MEN—Manufacturer wants 2 neat men to handle local business and collections; good pay with future. Write for interview. Box R-259, Post-Dis.

MEN—To call on taverns and saloons; good proposition; call after 3 p. m. Monday, 3947 West Pine.

MEN AND YOUNG MEN—To sell on trains; long runs, 28 S. 21st st.

MAN with car, work in Missouri; salary, expenses. Box 5372, Tampa, Fla.

YOUNG MAN—Not over 25; high-school education; must work calling on selected clientele; advancement if qualified. 320 Cotton Belt Bldg.

YOUNG MAN—To assist manager, Catholic preferred. 356 Paul Brown Bldg., 8:30-10.

Teachers' Registry

TEACHERS—Seeking advancement, call Teachers' Service Bureau, 6635 Delmar.

AGENTS WANTED—MEN

AMAZING OPPORTUNITY

Complete Lindbergh story, including marvelous achievement, thrilling and dramatic trial; large book, 320 pages; 50 illustrations; price only $1. tremendous demand; $5 to $10 per day easily made; credit given; freight paid; cloth bound sample sent free; secure choice of territory; act at once. Universal House, 1008 Arch st., Philadelphia.

AGENTS—Start bargain store business; tremendous profits; new and used clothing; bankrupt and auction sale merchandise; experience unnecessary; everything supplied. Publix, 568-YG, Roosevelt, Chicago.

AGENTS—Big cash daily; every home prospect; 100 per cent profit. Fast repeater. Free premium makes quick, easy sales. Van Ogden, Inc., 1902 Van Buren, Chicago.

AGENTS—Sell colored people hair slicker, skin beautifier, Publix. Big money. Free case offer. Valmor, 5249-EB, Cottage Grove, Chicago.

AGENTS—Can you sell 2 household necessities worth 20 cents to sell at 10 cents and yet make 100% profit? Sell millions. Premier, 2301 Washington.

AGENTS WANTED—MEN

AGENTS—100 profitable mail order and local business ideas; free literature. Pruitt Press, Elburn, Ill.

AGENTS—Can you sell to colored people? Write Becker-Chemical Co., St. Louis, Mo.

AGENCY proposition to cover farms; coal; advertising allowance to push our brands. Call before 9 a. m. or after 5 p. m. Coal Mine Sale Co., northeast corner Grand and Chouteau.

AGENTS—Alvin quality blades now only 45c per 100. Premier, 2301 Washington

CUT ME OUT—I'll make you big money; Christy's Polishing Cloth tremendous seller; wonderful demonstration; free sample. Write Christy, Dept. C Newark, New York.

MAN OR WOMAN—Active, gray-haired, in every county for pleasant house-to-house sales work; introduce new discovery that hair lotion with money-back guarantee to end dandruff, stop falling hair, remove original color and restore to gray hair; wonderful opportunity with protected territory for experienced canvassers; write for liberal proposition. Manager, Box 538, Jackson, Tenn.

NO MATTER what you are selling, postal addressed Fagley-Halpen, Dept. A-327, Philadelphia, Pa., will bring best money-making offer ever received; positively greatest sales proposition ever offered; write now.

OVER 200 per cent profit with Norun; prevents runs; trebles life of hosiery; women, merchants buying quantities; repeat; sample free. Norun Co., Dept. 120, Cincinnati, O.

SHIRT SALE—Amazing values; undersell stores; make big profits quick. Self-selling outfit free. Wilton Shirts, Milan, Tenn.

WHEN YOU HAVE TRIED EVERYTHING Else, let us show you how to make a living. We're Federal Pure Food Co., 2946 Lake st., Chicago.

WORLD low prices; blades; toiletries, sundries, notions, novelties; stock principal cities; big profits; undersell everybody. FREE wholesale catalogs. Mills Sales Co., 901 Broadway, New York.

PARTNERS WANTED

ASSOCIATE Wtd.—With substantial capital and time to devote to exceptionally safe and highly profitable enterprise. Box R-339, Post-Dispatch.

PARTNER Wtd.—Want some one who can write stories, columns, editorials, progressive or radical ideas; assistant or partner; no money required. Box R-170, Post-Dispatch.

PARTNER Wtd.—For auto financing business. I have had years of experience; $5000 or more required; active or silent. This business is always good; references exchanged. Box M-278, P.-D.

PARTNER Wtd.—Man with about $10,000 to invest in a growing wholesale business; must have executive ability. Box R-67, Post-Dispatch.

PARTNERS Wtd.—Financially able to help place new patented article of great merit, easily manufactured, at small cost. Robert Neidhart, 3971 Delmar.

PARTNER Wtd.—With $3000, to advertise established medicine business, previous experience unnecessary. Box C-127, Post-Dispatch.

PARTNER Wtd.—To open cut-rate bottle shop and bar; $150 cash. Box R-25, Post-Dispatch.

PARTNER Wtd.—Silent; invest $1000 in a growing meat market; safe and sound investment, plus a fair return in profit; man and woman. Box R-297, Post-Dis.

PARTNER Wtd.—To contact cleaner and dyer to help put over new idea in shoe repairing. Box R-78, Post-Dispatch.

PARTNER Wtd.—With $1000, to invest legitimate business; will stand rigid investigation. Box R-381, Post-Dispatch.

PARTNER Wtd.—Light manufacturing business; $1000 required, chemist. 4151 Olive.

PARTNERS Wtd.—5 men with $2000 each to be active on road and in city with old established firm. Box R-361, P.-D.

PARTNER Wtd.—In paying restaurant; must work. Hicks, 4579 Laclede.

PARTNER Wtd.—Retail shoe store; small capital. Box R-135, Post-Dispatch.

CANVASSERS AND SOLICITORS

CANVASSERS—2 young men, experienced. Monday, 1:30 afternoon. 3741 Washington.

SALESMEN WANTED

SALESMEN

Calling on hardware and paint trade, to sell a high quality line cold-water paint and patching plaster as side line for reputable manufacturer. Box R-87, Post-Dispatch.

I'LL PUT YOU TO WORK

If you're a salesman, and want to work, I have a real proposition for you. Write R. L. Harrington, 9-20 Capper Bldg., Topeka, Kan.

MAN WANTED

To establish local business; food specialties, soaps, etc. people must buy; make up to $8 a day; we finance you; wonderful opportunity. Write today. McNess Co., Div. B, Freeport, Ill.

ADVERTISING SALESMEN—With cars; outstanding automobile sign, removable, changeable. Priced right. Liberal commission. Traffic Advertising Co., 2948 Lawrence av., Chicago.

REFRIGERATOR SALESMAN — Expense advance if you show a good record, Box C-201, Post-Dispatch.

HELP WANTED—MEN, BOYS

Saleswork

PERMANENT POSITIONS NEW, COMPLETE LINE

Recent promotions and additional new lines have made openings which we will fill with intelligent, sincere, neat-appearing men over 25.

Several serious-minded men, able to supply character references, can establish themselves in a permanent, profitable, dignified business so broad and complete that it is not affected by seasonal changes. Protected customer contact, not one-call sales, built our business. Liberal basis of compensation ranging from $150 per month up, depending on the man, his sincerity and his desire and ability to follow a definite successful program. No investment now or later.

EVERY EXECUTIVE AND KEY MAN IN OUR ORGANIZATION HAS BEEN SELECTED FROM IT.

A car and sales experience desirable, but not essential, as we prefer to give the men selected the same intensive merchandising training as our complete line, which has made our St. Louis organization the national leader.

PRELIMINARY INTERVIEW 8:15 A. M. MONDAY. POSITIVELY NO OTHER TIME

At which time strictly confidential interviews can be arranged.

GENERAL ELECTRIC DISTRIBUTOR, 4144 LINDELL

SALESMEN WANTED

ARE YOU STILL LOOKING

For that position that means money and promotion? Now that you have failed to find it with others, come in and learn the opportunities and working conditions never before offered salesmen in our sale of

Westinghouse Refrigerators, Electrical Appliances, in St. Louis, St. Louis County and East St. Louis.

Never before has a direct factory distributor offered their salesmen such opportunities to make money or such quick promotion. Building an organization means promotion. See Mr. Whiteman, Monday 10 a. m. to 6 p. m.

Arthur R. Lindberg Co. 222 N. Grand at Lindell

MEN—STEADY WORK

We will hire six men at once who live in St. Louis, train them tho

SALESMEN WANTED

SOLICITOR—For nationally forwarding mercantile collection agency. 514 Gunter Bldg., San Antonio, Tex.

WANTED

Experienced real estate salesman; must show successful record. Phone for appointment.

JOHN P. DOLAN REALTY CO. INC. MI. 2610

WANTED—1 man only of sales ability who can intelligently present a dignified proposition which is absolutely safe and highly profitable. Box R-322, Post-Dis.

WANTED man with car; route experience preferred but not necessary. Rawleigh, Dept. M0A-542-M, Freeport, Ill.

SALESMEN—To learn traveling sales position; $65 per month and expenses. Must have schooling and references. Box T-251, Post-Dispatch.

HELP WTD.—MEN, WOMEN

FIRST-CLASS THEATRICAL BOOKER—Wanted: actresses, musicians, specialty people, vodvil acts; steady positions, salary. Apply Ward-Allen Producing Co., Virginia, Ill.

MAN AND WIFE—With investment, new selling system developed for established trade creates an outstanding opportunity for man and wife; small investment. Box R-256, Post-Dispatch.

REAL opportunity distribute brand-new 25c item; territories available every state; nominal merchandise investment. B. & L. Sales, 806 Chestnut.

SALESMEN AND SOLICITORS—Experienced, can place 4; average $5 daily. 1004 Locust.

HELP WTD.—WOMEN, GIRLS

Those answering advertisements are cautioned not to enclose original references. Copies serve the purpose and avoid possible loss of valuable originals.

ADDRESSING, mailing; at home; no canvassing; details 2c. Service, 1433 Broadway, Gary, Ind.

ADVERTISING SALESWOMAN—Experienced, to call on local merchants. Apply 1004 Pine.

AGENTS—Make $5 daily selling Dr. Scholl's Foot Remedies to your friends. Write Scholl Mfg. Co., 1900 Diversey Pkwy., Chicago.

AGENTS—Sell

HOME OWNERS' LOANS---DEEDS OF TRUST

OBTAIN IMMEDIATE FUNDS FOR HOME IMPROVEMENTS, ETC.

LOANS ON REAL ESTATE

REAL ESTATE LOANS ON HOMES

Easy monthly payment, long term loans on new construction or homes occupied by owners.

Payments same as rent

Write or phone for information on Our Convenient Loan Plan



HAMILTONIAN

BUILDING AND LOAN ASSN

PRospect 4220 2708 S. Grand

NOW YOUR OPPORTUNITY

NEW MONTHLY LOAN PLAN

NO COMMISSION — 15 YEARS TO PAY

American Home Building and Loan Assn.

3542 GRAVOIS — ST. LOUIS, MO.

5% and 5½% MONEY

in sums of $1000 to $15,000 on Homes, Flats and Apartments, Building Loans Made.

Anderson-Stocke-Buermann

808 Chestnut MAin 4593

MONEY TO LOAN "SEE US"

CHRISTIAN BRINKOP REAL ESTATE CO.

3621 S. Grand LAc. 3040-41

ANSWER IN TWO HOURS

FASTEST, CHEAPEST LENDERS IN CITY—MAKE US PROVE IT.

$1000 TO $20,000.

4¾ to 5½ per cent. Come direct; no slow corporation methods. Quick, reliable realtor; established 43 years.

JOHN A. WATKINS CO., 722 Chestnut

20-YEAR LOAN.

Build Your Home or Fix That Now. Will arrange 20-year loan, small monthly installments, Phone or write. No obligations.

LET'S TALK IT OVER.

Deal directly with contractor; over 21 years' experience at home building and modernizing.

E. WEHRLE CONSTRUCTION CO., 3661 Utah pl. BUILDERS. LA. 8750.

$500 TO $10,000

To lend on real estate; 5%-6% interest.

BURIAN REALTY CO.

4016 CHOUTEAU. NE. 0593.

"LET US HELP YOU, TOO!"

MONEY TO LOAN ON SOUTH SIDE REAL ESTATE

ALTMAYER-SCHUEPFER 3532 S. GRAND PRospect 3535

MONEY TO LOAN

FIRST DEEDS OF TRUST

GANNON-KRANE REALTY CO., INC., 1008 CHESTNUT. CHestnut 1552.

We have a client with $3000 to $50000 to loan on property occupied by owner; in west end preferred. GEO. J. WANSTRATH, 715 Chestnut. CH. 2940.

I WILL make loans to private parties on your property; no commission. Box T-184. Post-Dispatch.

WE make first deeds of trust; plenty of funds available. See us first. FEINBERG, 2914 N. UNION. EV. 4900.

AMOUNTS $1000 to $10,000, city or county. WM. WARREN, Title Guar. Bldg.

HAVE $3000 cash to loan on real estate. Box B-225, Post-Dispatch.

—LOANS—

Wanted — Any Amount

$5000 to $10,000

RENGEL WEBER REAL WORKERS

3539 S. Grand LA. 9543

MONEY 5% TO 6%

LOANED $89,950 LAST WEEK.

To loan in any amount on real estate; no delay; can arrange to pay back whole or part at any interest period.

Be Sure to Get Our Prices If You Desire a Loan

EDW. K. LOVE REALTY CO.

MA. 1207. 704 Chestnut. GA. 0776.

Money to Loan

Money ready. Prompt reply. MAKE APPLICATION NOW

EDWARD L. BAKEWELL, CHestnut 5555. 118 N. 7th st.

FEDERAL HOUSING PLAN LOANS. LOANS ON HOMES

Monthly payment first deeds of trust on homes occupied by owners; no commission; no renewals; write or telephone for information on our new loan plan.

LAFAYETTE MUTUAL BUILDING ASSN. 615 Chestnut. MAin 2813-14.

WE'LL MAKE THAT LOAN

Money available for loans on real estate; come in, talk it over.

FEDERER 2610 GRAVOIS PRos. 1519

MONEY TO LOAN ON REAL ESTATE. FIRST DEEDS OF TRUST FOR SALE.

Morris Aach

REALTY CO. 826 CHESTNUT ST.

MONEY TO LOAN

First deeds of trust on South St. Louis property; $1000 to $5000.

H. A. O'ROURKE, INC., 5471 GRAVOIS. Riverside 4310.

MONEY TO LOAN—Any amount of trust funds at 5 and 5½ per cent interest on real estate security; small charge; privilege of repaying given if desired; must be first deed of trust; some description of property necessary. Box E-402, P.-D.

FIRST mortgage monthly payment loans on homes or flats. No commission.

WASHINGTON SAV'G & BLDG. ASS'N, Member—Federal Home Loan Bank, 722 Chestnut St. CH. 8342.

WE are in a position to make loans on St. Louis or St. Louis County real estate from $1000 to $100,000.

BOEHMER REAL ESTATE CO., 4 N. 8th st. CHestnut 9003.

LARGE estate will place funds at low interest rates on owner-occupied homes and flats; lowest charges on good loans. Box T-69. Post-Dispatch.

UP to $4000 on city improved. J. HALLER R. CO., 216 Wainwright Bldg.

$1500 TO $2500 to invest in first deed of trust. Box C-243. Post-Dispatch.

WILL MAKE or buy first or second deeds of trust; no agents. Box R-116. P.-D.

$2750 FIRST deed of trust on 4703 Labadie, a 4 and 5 modern single. CE. 4801.

$500 TO $5000 TO LOAN on good improved real estate. Box G-212, Post-Dispatch.

LOANS ON REAL ESTATE

REAL ESTATE LOANS on HOMES

MONTHLY PAYMENT PLAN

PUBLIC SERVICE SAVINGS AND LOAN ASSOCIATION

3901 PARK AVENUE GRAND 6668

MONEY TO LOAN SMALL AMOUNTS

We have a number of clients who have money to loan and anyone looking for a loan on good real estate security will do well to see us at once.

GEO. J. WANSTRATH

715 Chestnut. CE. 2940, EV. 3295.

WE ARE TAKING APPLICATIONS FOR LOANS

$1500 TO $10,000

HAAS & ALT

516 WAINWRIGHT BLDG. GA. 3101

NEED MONEY

On your home? CALL—PHONE—WRITE

Carl G. Stifel Realty Co.

3600 N. BROADWAY, 3126 GRAVOIS CENTRAL 4770 PROSPECT 1510

MONEY TO LOAN

In sums to suit on St. Louis and St. Louis County real estate in good locations.

M. A. Rust & Sons Realty Co.

MAin 4551 .. 816 .CHESTNUT ST.

First Mortgage Loans

W. I. Christopher & Asso., Inc.

MORTGAGE BANKERS

GArfield 4022, Room 819, 506 Olive St.

5% AND 6% MONEY

On modern bungalows, residences or flat; amounts from $1000 to $5000; no delays; charges reasonable.

JOST REALTY CO. 113 N. 10th CH. 2575

ALL 6 PCT. FIRST MORTGAGES Secured by improved property, in city: $1200, $1600, $2000, $2250, $2500, $3000, $3500, $5000. Papers complete and will bear strictest examinations. Call, phone or write for list. A. J. KUHS, STerling 1221.

SEE GREULICH

For your real estate loan; courteous service; also building loans and supervision. GREULICH, Grand and Sullivan.

CAN PLACE $12,000 TO $15,000 On South Side business property. FEINBERG, 2914 N. UNION. EV. 4900.

WILLIAM KEANE JR., INC. MONEY TO LOAN. CITY OR COUNTY. CH. 6747, 213 Wainwright Bldg.

MONEY to loan on good south side property; interest rate only 5 per cent on preferred loans. Private parties only. LA. 6648.

I WILL lend money for 5 years at 5 per cent interest on good small first mortgage loans to home owners. Box I-190. Post-Dispatch.

$2000 TO $10,000; 5-5½; on homes, flats, apartments; small fee. JOHN GRETHER & CO., 722 Chestnut st.

WILL LOAN my $3250 on good first deed. Box B-284, Post-Dispatch.

$500 TO $5000—No commission; 5 per cent interest. Box R-384, Post-Dispatch.

HAVE $3000 for private party; first deed. Box C-271, Post-Dispatch.

DEEDS OF TRUST FOR SALE

INVEST YOUR MONEY WITH SAFETY IN OUR WELL-SECURED 6% 1ST DEEDS OF TRUST, $500 TO $7500.

ALTMAYER-SCHUEPFER 3532 S. GRAND PRospect 3535

FIRST DEED OF TRUST—$7000; 6% interest; made by responsible party; clear title; will discount for cash. Box R-136. Post-Dispatch.

$700 FIRST AT 6 PER CENT. See 2833 Clara; lot alone worth $1400. ROsedale 2121.

DEED OF TRUST—$6000; good South Side double, modern. Box T-83, P.-D.

LOANS ON REAL ESTATE

MONEY TO LOAN

5%, 5½% AND 6%

$1000 to $10,000 on homes, flats, apartments and stores. Prompt answer.

APEX REALTY COMPANY. Main 4860. 705 Chestnut.

MONEY WANTED

6% First Deeds of Trust 6%

We have a large amount of gilt-edge first deeds of trust in amounts ranging from $1000 to $8500; the property by which they are secured is more than double the value of the loan and are based on present market values.

GEO. J. WANSTRATH

715 Chestnut. CEntral 2940.

MONEY Wtd.—Will give first deed of trust on new commercial building; $10,000; no commission; about 10 years; interest must be low; no agents. Box C-320, Post-Dispatch.

$3750 FIRST deed of trust, secured by 2 stores, 4 3-room flats, 2 4-room flats, 3-room brick cottage; at sacrifice; act quick. Box R-146, Post-Dispatch.

DESIRE $500 loan at 5 per cent interest on my 4-room frame bungalow, only 5 years old. Box T-67, Post-Dispatch.

HAVE $6500 1st deed of trust, 3 years, 6% interest, on new double flat West End; rents $100 per month.

FEINBERG, 2914 N. UNION. EV. 4900.

MONEY Wtd.—Private finances; finance small deals; double security; will need at least $1000. Box R-296. Post-Dis.

$200 Wtd.—For 90 days; will return with $40 bonus and interest; good security. Box C-315, Post-Dispatch.

MONEY Wtd.—$6500 on business property. Box C-407, Post-Dispatch.

LOAN Wtd.—Of $5500 on four residences, South Side. Hiland 7952.

WANTED $6000 loan on S. Grand single flat; cost $15,000. Box B-83, Post-Dis.

$25,000 LOAN on downtown property, under lease assigned at over 4 times amount of loan wanted; will pay 5 per cent interest for 5 years' loan with annual principal payments; inquiries confidential. Box R-257, Post-Dispatch.

$8500 TAKES $13,000 mortgage and $5000 equity. 1503 Main, Alton, Ill.

$25 COMMISSION for $350 second; rent $20; has $500 first. EV. 2524.

$2500 on 4 and 4 brick South Side single flat. YATES, RI. 5577.

STOCKS AND BONDS

PERSONS holding defaulted real estate bonds can learn something to their advantage. Box C-274, Post-Dispatch.

$3600 CITY of Maplewood special tax bills at liberal discount. Box R-152, Post-Dispatch.

PARTICIPATION certificate. First Natl. Co., $800 face. Box C-229, Post-Dis.

APARTMENTS FOR RENT—West



We Present....

for your approval, the newly decorated and exquisitely furnished suites at Lindell Tower!

It takes something out of the ordinary to interest people who are accustomed to living well. So it is particularly gratifying to know that every detail about Lindell Tower Apartments wins their instant approval. Let us show you the many factors which distinguish these apartments.

You may enjoy the recognized comfort of a spacious 3 and 4 room Efficiency Apartment—furnished or unfurnished—without extravagance!

Lindell Tower Apartments

3745 Lindell Boulevard FRanklin 3627

Henry R. Weisels Co.

8th and Chestnut CHestnut 4800

STEAM-HEATED APARTMENTS. Janitor Service.

5115 DELMAR, 5 rooms..... $27 50
448 N. WHITTIER, 2-room eff. inc., gas and elec. refrig. 30 00
4415 PERSHING, 3-room eff.. 32 50
2050 LAFAYETTE, 5 rooms.. 35 00
5 EUCLID, 6 rooms..... 37 50
4902A LACLEDE, 6 rooms, bath 35 00
3522 SULLIVAN, 5 rooms... 37 50
740 INTERDRIVE, 5 rooms. 40 00
5328-32 DELMAR, 3 and 4 rm. inc. gas and elec. refrig. 45 00
816 EASTGATE, 5 rooms... 40 00
6319 DELMAR, 7 rooms.... 40 00
6327 DELMAR, 6 rooms..... 45 00
704 INTERDRIVE, 6 rooms. 50 00
7203 DARTMOUTH, 4 rooms, $60 00
6169 PERSHING, 6 rooms..... .....
6105 PERSHING, 6 rooms..... .....
5542 WATERMAN, 8 rooms, 2 baths 75 00
311 ROSEDALE, 6 rooms..... .....
6325 SOUTHWOOD, 7 rooms, 2 baths 75 00
5671 WATERMAN, 8 rooms, 2 baths 75 00
4396 LINDELL, 6 rooms, 2 baths 75 00
4925 WEST PINE, 9 rooms, 3 baths ....
4404 LINDELL, 9 rooms, 3 baths 140 00
4931 LINDELL (Chase Apts.) 10 rms., 3 baths 175 00



Pierre Chouteau



4440 Lindell Blvd.

An address of distinction, convenience and refinement. Beautifully decorated apartments, each with three exposures. Five rooms, with bath and shower; 6 rooms, with 2 baths and 1 shower.

We invite you to visit these beautiful apartment homes.



Park Plaza

$70 UP

For Unfurnished Apartments

● Living Room, Bedroom Kitchenette Apartments $95 Up

● Also Furnished Apartments Kingshighway at Maryland

FOrest 3300

ST. LOUIS' MOST UNUSUAL APARTMENT HOME

The Winston Churchill

5475 Cabanne Avenue

FOrest 9333

4 OR 5 LARGE OUTSIDE ROOMS. ALSO BEDROOM EFFICIENCY and One Room With Kitchenette.

WINSTON CHURCHILL TEA ROOM "A Delightful Place to Eat"

EUCLID TERRACE APARTMENTS.

Completely Renovized Bright and Clean

789 N. EUCLID; apartment of 4 and 5 rooms in this fireproof building. Apartment in first-class condition; rents $35 and $45. See manager on premises.

DUBINSKY REALTY CO.

504 Wainwright Bldg.

WEST END APARTMENTS

7532 Byron; 7 rooms; studio living room; 2 baths; heated garage.

7470 Delmar; 6 rooms, sun parlor, 2 baths; 2nd floor.

6811 Kingsbury; 6 rooms.

726 Heman; 6 rooms; refrigerator.

724 Syracuse; 4 rooms, sun parlor.

ALBERT G. BLANKE R. E. CO., 711 Chestnut. MAin 3046.

---

5 ROOMS

5364 TO 72 CABANNE AV.

2 BEDROOMS, TILE BATH WITH SHOWER; REFRIGERATOR; FOR PARTICULAR PEOPLE; REASONABLE RENT. FOREST 9333.

THE RAYMUTH

470 and 484 Lake Av.

7 ROOMS, 2 BATHS.
8 ROOMS, 3 BATHS.
Dignified, Quiet, Exclusive
FOrest 9333.

THE ELLSWORTH

VERY SPACIOUS EFFICIENCY UNITS
CONVENIENT LOCATION
FURNISHED OR UNFURNISHED
REASONABLE RENT
4405 WEST PINE NEwstead 1636

MARNE APT. HOTEL, 5528 PERSHING

4 AND 6 ROOM EFFICIENCIES. RENT $40 AND UP.

Furnished or Unfurnished. Manager, ROsedale 9166.

HOUSAM CO., Agents.

---

6 ROOMS, $45.

3-family building; sun porch; 5539 Pershing; one left.

CORNET & ZEIBIG, MAin 4560.

PAGE, 3805A—4 rooms, low rent; open. MULLIN-WALTERS REALTY CO., INC.

PERSHING, 5526 — Living room, bedroom, kitchen and bath; reasonable rental; splendid location.

PERSHING, 5523—Second floor, 4 rooms and front sunroom, in-a-dor bed; newly painted and decorated; refrigeration; rent, second floor, $40; open.

HAUSCHULTE R. E. CO., 2407 N. Bway.

PERSHING, 6163—Five rooms, sunroom; refrigeration; oil heat. REASOR, 7805 Forsythe. CA. 4700.

PERSHING, 5625-31—4 rooms, sunroom, Murphy, 5 rooms, refrigeration. RO. 1950.

ROSEBURY, 6249—8 rooms, 2 baths; attractive apartment; reasonable rental. THE EDWARD GLIK CO., EV. 4500.



625 SKINKER BOULEVARD

Two Desirable Apartments Now Available

Each having 3 exposures, one with 7 rooms and 3 baths, one with 8 rooms and 4 baths, which may be converted into 9 rooms with 5 baths.

Under the Personal Supervision of Agnes G. Bowles

CAbany 3105

W. B. SHELP & CO.

315 N. 7th St. CHestnut 1238.

ALL OPEN FOR INSPECTION.

2609 BELLEVUE.
3 large rooms and bath, $22.50.
3098 DELMAR.
6 large rooms and garage, $37.50.
3937 WEST PINE.
5 large rooms and garage, $40.
723 SYRACUSE.
5 large rooms and solarium, $40.
422 LAUREL.
4 rooms and porch, $40.
4418 FOREST PARK.
4 large rooms and porch, $42.50.
5786 KINGSBURY.
6 large rooms and solarium, newly decorated, $55.00.
4933 WEST PINE.
7 large, light rooms, solarium and 2 modern baths, $82.50.
5900 CLEMENS.
6 large rooms and porches, $45.
6060 PERSHING.
6 large, light rooms and solarium, $60.

Brentmoor Apartments

5414 DELMAR—5-STORY FIRE-PROOF APARTMENT HOTEL. "JUST LIKE A FINE HOME"

Distinctive apartments. Utmost privacy. Spacious living rooms. Very large closets. Also Hotel Room and 4 and 6 Room Efficiency Apartments.

FURNISHED OR UNFURNISHED

Ideal modern homes. One full-size bed room. Garage. Manager in charge. Low rent.

HOUSAM CO., ROsedale 8935

5-ROOM EFFICIENCIES $35 UP

DEL MONTE 5622 DELMAR

KINGSBURY

501 & 525 Clara (head of Kingsbury Pl.)

Eight rooms, three baths.

DOUGLAS LOAN & INV. CO., Garfield 1297.
504 SECURITY BLDG.

WESTMORELAND APTS.

5330 PERSHING.

3 and 5 room efficiency, furnished and unfurnished, newly decorated, paneled and painted walls; beautifully appointed; high-class service with elevator. Resident manager, RO. 0718.

5535 WATERMAN.

6 rooms and 2 baths, heat, refrigeration and janitor service. Completely redecorated. New Quick Meal stove just installed.

GIRALDIN BROS. R. E. CO., 813 Chestnut.

1022 GOODFELLOW AV.

4 or 5 rooms and breakfast room; heat, refrigeration and janitor service.

GIRALDIN BROS. R. E. CO., 813 Chestnut.

PLYMOUTH, 5885—Nice 4-room efficiency with bedroom; all conveniences furnished.

7700 SHIRLEY DRIVE.

5-room apartment; reception hall, 2 full size bedrooms, beautifully decorated, large closets, perfect condition, electric refrigerator; gas range, ventilating fan, incinerator, shades, screens, awnings, heat, garage, janitor service; convenient to car line; open. PArkview 2203.

SKINKER AT WATERMAN, EXCEPTIONAL VALUE

320 Skinker; notable among city's finest apartments; 6 rooms, reception hall, sun porch, butler's pantry, Frigidaire. GArfield 7982; only one; see it; get price. JOHN A. WATKINS, 722 Chestnut st.

6226 SOUTHWOOD

OVERLOOKING FOREST PARK

Delightful apartment on second floor of 6 large rooms, 9 closets; Frigidaire; front drive to garage; reasonable rent.

FRANCIS-PERRY-RUTH, 110 N. 7th st.

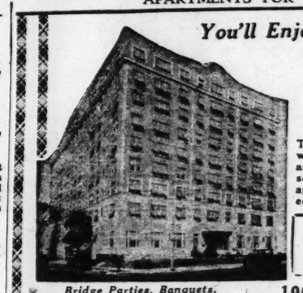
SYRACUSE, 727—5 rooms, heat furnished, electric refrigeration; $45; open. MULLIN-WALTERS REALTY CO., INC.

THE ROMAYNE

Union and Delmar. Large apartment on fifth floor with 4 bedrooms and 2 baths, $75. Newly decorated; large refrigerator and stove, elevator. Real Estate Management, MA. 0953

WASHINGTON, 6116—4 rooms, reasonable rent; will decorate to suit; janitor on premises. COlfax 9293.

APARTMENTS FOR RENT—South



You'll Enjoy Living at the

HOTEL **SAUM** APARTMENTS

The Saum offers finer living with all newly re-upholstered and new furnishings. Come and see the beautiful 1 to 6 room apartments with baths, furnished or unfurnished.

★ DELICIOUS FOOD ★ SPECIALS DAILY 50c AND SUNDAYS: Baked Chicken—Full Course Dinner—Today's Special.

Bridge Parties, Banquets, Meetings, Dances, Weddings, Private Rooms. GRand 2034

1907-19 S. GRAND BL. *Opposite Reservoir Park*

West

Lindell Boulevard's Outstanding Value!

Tramore Castle

4525 Lindell Boulevard

Unusually beautiful 6-room apts. consisting of 2 large bedrooms, large cedar closet, tile bath and shower, exceptional living room and reception hall, large dinette with tiled kitchenette; maid's room and bath.

These apartments are indeed outstanding in every detail, and will appeal to the most discriminating. Your inspection is cordially invited.

See Manager FOrest 2144



FURNISHED OR UNFURNISHED EFF.

$35 Unfurnished.

$37.50 Completely Furnished

560-64 KINGSLAND (½ Bl. S. Delmar)

Mgrs.

LICHTENSTEIN ESTATE Inc.

2944 LOCUST JE.6310

MARYLAND MANOR *4515 MARYLAND*

Beautiful corner apartments, furnished and unfurnished; 4 on each floor, all with bedrooms. Elevator operators, garage in building. Convenient to bus, street car lines. Resident Manager. FO. 5353.

Property Management

CORP. 3E. COR. 6TH & LOCUST ST. LOUIS, MO.

UNION, 727—6-8 beautiful rooms, 2 baths; attractive rentals; will decorate.

UNIVERSITY DRIVE, 6811—Lovely five rooms, vitrolite bath, Frigidaire; adults.

VERNON, 5004 (at Kingshighway)—Efficiency apartments. See manager.

WASHINGTON, 6628—5 rooms, heat, refrigeration; garage; rent $55. E. PAUL SMITH, CEntral 5290.

WASHINGTON, 5855 — 2d floor, 7 light rooms; garage; open; $60. CA. 0501W.

5501 WATERMAN AV.—3 bedrooms, maid's room and 2 baths; newly decorated. Attractive rent. APARTMENT REALTY CO., FO. 7788.

WATERMAN, 5279-85 (at Union) — Four room efficiency; centrally located; rent reasonable. Manager on premises. ROYAL BLDG. & RLTY. CO. 3944.

5133 WATERMAN, 2D FLOOR, 7 ROOMS Janitor; garage; Kelvinator. FO. 5603.

WATERMAN, 5651—8 rooms, 2 baths, refrigeration; garage. FOrest 7439. Owner 1st floor.

WATERMAN, 5263—6 or 7 rooms, refrigeration; will decorate; open. J. W. GIBSON R. CO. CH. 2518.

WATERMAN, 5528—2d fl.; 7 rooms, sun room, 2 baths; Frigidaire, CO. 4531J.

WATERMAN, 5158—Beautiful 7-room, 1st floor apartment. FO. 5156.

WATERMAN, 5595—9 rooms, 2 baths; garage; rent reasonable. FOrest 0541.

WATERMAN, 5157—Large light rooms, 2 baths, reasonable. FO. 2400. FO. 4810.

DONALDSON CT., 605 Westgate —Suburban location near University City schools; bedroom apartment with in-a-dor bed in living room, making equivalent of 2 bedrooms; $50 including electric and gas; playground for children.

851-59 WESTGATE

3 rooms, heat, janitor service, Frigidaire, shower, Murphy bed, gas stove, fine West End district; $30.

FOREST PARK APARTMENT HOTEL

Newly Decorated Apartments, Furnished or Unfurnished: Reasonable Rentals.

West Pine at Euclid RO. 3500

WESTGATE, 707 — Second floor, 7 rooms, three bedrooms.

WESTMINSTER, 5808 — 7 rooms, redecorated, Frigidaire, low rent. CA. 5337.

WEST PINE, 3933—2 rooms, heat, janitor service, electric and gas; open; $20. Chestnut 1238. W. B. Shelp & Co.

WEST PINE, 4925—9 rooms, 3 baths; beautifully appointed. Call PA. 0359.

WEST PINE, 4245—Modern 3-room efficiency; newly decorated; see manager.

WEST PINE, 4364A—8 rooms, heat, hot-water, janitor, $50.

WYDOWN, 7352—Studio living room with fireplace; 3 full bedrooms, 2 tile baths; heated garage. RE. 3881.

APARTMENTS FOR RENT

DELMAR, 4178—5 rms.; A1 shape $32 50
5839 Etzel; 4 rooms; elec., refrig. 30 00
4105 Flad; 4 rooms; A1 condition 40 00
5375 Pershing; 6 rooms, elec. ref. 50 00
1316 N. Union; 6 rooms; refrig. 40 00
KOTSREAN REALTY CO., 722 Chestnut.

North

THE LUDWIG

8334 Halls Ferry rd.—2 efficiency apartment with beautifully painted walls; colored tile bath, shower, dressing room, spacious breakfast room, convenient kitchen; garage in basement

There's nothing like it anywhere in town and you will appreciate the very modest rental; manager on premises. MU. 7830, or call

THE RALPH D'OENCH CO. JE. 3780

Northwest

ALDINE, 4552-60 — 3 rooms; heat, hot water; refrigeration; janitor. Manager.

$35 5465 ASHLAND AV.

4 rooms, tile bath, hardwood floors, heat and janitor service.

M. A. RUST & SONS R. CO. MA. 4551.

COTE BRILLIANTE, 5374 — 5 rooms, 2 bedrooms, heat, refrigeration furnished; craftex walls; rent reasonable. FO. 7921.

MARCUS, 3071—5 large rooms, furnish heat, hot water. Frigidaire. $30.

MODERN APARTMENT, $30.

2711 Union; dandy apartment, 4 rooms; excellent condition; heat furnished; $30. HAUER-LUSTRANDL, CHestnut 6125.

WABADA, 5421—New apartment, 4 rooms, Frigidaire; $35. PA. 7495R.

WEST FLORISSANT, 8722A—3-room efficiency; modern; heat, electric, gas, water furnished; $18.

ALFRED, 1949 (facing Shaw's Garden)—4 rooms, refrigeration, heat, light, gas. DOUGHERTY R. E. CO., CEntral 0330.

COMPTON, 3216 S.—4-room efficiency; modern, convenient transportation. FR. 2690.

CASTLEMAN, 4467—BEAUTIFUL ROOM EFFICIENCY; HEAT, LIGHT, GAS, JANITOR SERVICE. $32.50. FRANKLIN 4282.

REMODELED.

2021 Compton, at Russell; beautiful decorated; attractively priced. Information 1st floor, E. L. BAKEWELL, CH. 5555.

DE TONTY, 3803—Four rooms, electric refrigeration; heat, hot water; suit desirable rate; $42.50. BOKERN, Garfield 0166.

DE TONTY, 3861—4 rooms, sun parlor; modern. GR. 1330.

GASCONADE APARTMENTS

3467 Gasconade; corner S. Grand; beautiful 4-room efficiency; all modern conveniences; reasonable. See manager.

3653 S. GRAND

BEDROOM EFFICIENCY. BATH, SHOWER, LIGHT, HEAT, GAS AND REFRIGERATION; GARAGE IN BUILDING. SEE MANAGER.

PROSPECT 0085.

N. E. COR. GRAND AND UTAH—Four rooms, spick and span; St. Pius Parish. WACHTER, PRospect 6401.

GRAND, 2608 S.—4 or 6 rooms, furnished or unfurnished, heat, refrigerator.

KEEP warm for the winter; Paule's Apartment, 7104 Pennsylvania; 2 rooms, bath, hot-water heat, linoleum on floor, refrigeration, gas stove, gas, electric and heat furnished with rent, $25. Herman Paule, RIv. 0881.

KEOKUK, 3809—Large 4 and 5 room efficiency; heat. Manager, 3809.

LAFAYETTE, 3632 — Second floor; four rooms, sunroom; front porch; Frigidaire. OTTO TIETJENS, 722 Chestnut st.

LAFAYETTE, 3005—First floor; 5 rooms; refrigeration; newly decorated; $50.

WOLF-POLLACK, 210 Olive. MAin 1858.

LAWRENCE, 2203—4 rooms, refrigerator, stove, $36. GROEBL-SENNIGER.

MAGNOLIA, 4101—Overlooking the park; very desirable; 4 full rooms; 2 beds.

MAGNOLIA AT THIRTY-NINTH—Nice 4-room efficiency, at Tower Grove Park.

MAURY, 2006 (Shaw's Garden)—1st floor bedroom apt.; A1 condition; heat, janitor, refrigeration; reasonable rent.

MERAMEC, 3605—Apartments, 3 and 4 room efficiency; electric refrigeration; tile bath, large porch.

MERAMEC, 3883—4-room efficiency, reasonable rent. Call FLANDERS 3600.

MORGAN FORD AND NEOSHO—3-room efficiency; heat, refrigeration, janitor service; basement garage; A1 condition. WANSTRATH, CE. 2940. 715 Chestnut.

NEW APARTMENTS—Just completed, corner completely furnished, gas, electric, new refrigerator, Apt. 1 month. See manager, Apt. 3.

NORTON PL., 5002—5-room apt., furnished; beautiful; $45. CA. 0501W.

KINGSHIGHWAY, 9027 N.—Attractive 5-room apt.; see before you sign lease.

LINDELL, 4170—2 large rooms, bath; third floor front. PA. 2

Should you desire a sunroom apartment delightfully decorated and furnished, you will wish to live at the

RANELAGH WILMA 5707 McPherson

You will be pleased with the location and the apartments have every feature for which you may have wished, including a moderate rental.

MAPLE, 5314—3-room furnished apartment; entire third floor; $50.

3-ROOM furnished efficiency, heat, refrigerator, gas light; Frigidaire; private entrance; also semi. FIELDS, 4339 Olive.

OLIVE, 3729—Modern; newly decorated; 3 and 5 room efficiencies; $25 to $35. Apply resident manager.

PAGE, 5602A—Modern, 3-room apartment, bath, all furnished; reduced to $30.

BROADMOOR APTS.

Pershing, 5396—Furnished apartment; ideal for the family of refinement; in the desired section of Pershing. Privacy and quiet assured. See manager, 1st floor.

PERSHING, 5316—Commodore Apts.; beautifully decorated and newly furnished apartments; unexcelled service if desired. See Mgr., Mrs. [illegible]

LAKE APTS.

Waterman, 5132—Furnished efficiency apartment with gas, electric refrigerator (included at moderate rental. See manager, 102. THE RALPH D'OENCH CO., J.

WATERMAN, 5579-85—4-room efficiency, centrally located; nicely furnished; reasonable; manager on premises. ROYAL BLDG. & RLTY. CO.

WASHINGTON, 3054—Newly decorated 3-room efficiency, completely furnished.

WASHINGTON, 4914—2 beautifully furnished rooms, steam heat, gas, electric, refrigeration, Murphy bed, phone, maid service; $45. Manager, Apt. 1.

4211 WESTMINSTER—Furnished 2 to 4 room efficiencies, some with baths; heat, hot water, refrigeration furnished. Manager on premises.

GIRALDIN BROS. R. E. CO., 813 Chestnut.

APARTMENTS FOR RENT—FURNISHED

South

HENRIETTA, 3252—Living, dining, kitchen, dinette, bedroom; 2 beds; location; linens, dishes, heat, janitor service; $40.

LAFAYETTE, 3537 — Nicely furnished rooms, light, heat, gas.

MINNESOTA, 3750A—Lovely 3-room apartment, 3 rooms, bath, everything included; $35 monthly; from 9 to 1 Sunday.

RUSSELL, 3672—Large 4-room apartment, automatic heat, electric refrigeration; beautifully furnished; $50. Manager, 3672.

SHAW, 3676—Beautifully furnished 3-room apartment, bath, refrigeration; $50 a month; phone; good heat.

SPRING, 3866 S. (corner Spring and Arsenal)—4-room efficiency; modern; furniture; excellent condition. PR. 2699.

Southwest

BANCROFT, 5210—5-room apartment, nicely furnished; refrigeration; $50; open.

West

HALF BLOCK FROM GRAND

The Sir Walter Raleigh

An apartment with large room and corner bedroom, six windows. All the advantages of a hotel, desk service and switchboard, but quiet furnishings. Modern

3664 WASHINGTON

Convenient to Every Place

APARTMENT—Delightfully pleasant 3-room, bath, designed by artist; private garden, shady lawn; exclusive neighborhood facing park. WEbster 0

APARTMENT—6 rooms, sunroom, 5th floor, elevator; overlooking Forest Park. RO. 2263.

APARTMENT — 4-5 rooms; 1 block from Forest Park; reduced. 6241 Kingsbury.

APARTMENT—Modern, nicely furnished, reasonable. Adults. CA. 3259.

BAYARD, 901-03—Modern 3 and 4 bedroom, heat, refrigeration. PA. 0492.

N. E. COR. GRAND AND UTAH—Four rooms, spick and span; St. Pius Parish. WACHTER, PRospect 6401.

GRAND, 2608 S.—4 or 6 rooms, furnished or unfurnished, heat, refrigerator.

KEEP warm for the winter; Paule's Apartment, 7104 Pennsylvania; 2 rooms, bath, hot-water heat, linoleum on floor, refrigeration, gas stove, gas, electric and heat furnished with rent, $25. Herman Paule, RIv. 0881.

KEOKUK, 3809—Large 4 and 5 room efficiency; heat. Manager, 3809.

LAFAYETTE, 3632 — Second floor; four rooms, sunroom; front porch; Frigidaire. OTTO TIETJENS, 722 Chestnut st.

LAFAYETTE, 3005—First floor; 5 rooms; refrigeration; newly decorated; $50.

WOLF-POLLACK, 210 Olive. MAin 1858.

LAWRENCE, 2203—4 rooms, refrigerator, stove, $36. GROEBL-SENNIGER.

MAGNOLIA, 4101—Overlooking the park; very desirable; 4 full rooms; 2 beds.

MAGNOLIA AT THIRTY-NINTH—Nice 4-room efficiency, at Tower Grove Park.

MAURY, 2006 (Shaw's Garden)—1st floor bedroom apt.; A1 condition; heat, janitor, refrigeration; reasonable rent.

MERAMEC, 3605—Apartments, 3 and 4 room efficiency; electric refrigeration; tile bath, large porch.

MERAMEC, 3883—4-room efficiency, reasonable rent. Call FLANDERS 3600.

MORGAN FORD AND NEOSHO—3-room efficiency; heat, refrigeration, janitor service; basement garage; A1 condition. WANSTRATH, CE. 2940. 715 Chestnut.

NEW APARTMENTS—Just completed, corner completely furnished, gas, electric, new refrigerator, Apt. 1 month. See manager, Apt. 3.

NORTON PL., 5002—5-room apt., furnished; beautiful; $45. CA. 0501W.

KINGSHIGHWAY, 9027 N.—Attractive 5-room apt.; see before you sign lease.

LINDELL, 4170—2 large rooms, bath; third floor front. PA. 2

Should you desire a sunroom apartment delightfully decorated and furnished, you will wish to live at the

RANELAGH WILMA 5707 McPherson

You will be pleased with the location and the apartments have every feature for which you may have wished, including a moderate rental.

MAPLE, 5314—3-room furnished apartment; entire third floor; $50.

3-ROOM furnished efficiency, heat, refrigerator, gas light; Frigidaire; private entrance; also semi. FIELDS, 4339 Olive.

OLIVE, 3729—Modern; newly decorated; 3 and 5 room efficiencies; $25 to $35. Apply resident manager.

PAGE, 5602A—Modern, 3-room apartment, bath, all furnished; reduced to $30.

BROADMOOR APTS.

Pershing, 5396—Furnished apartment; ideal for the family of refinement; in the desired section of Pershing. Privacy and quiet assured

APARTMENTS FOR RENT—FURNISHED

South

HUNRIETTA, 3252—Living, dining, Murphy kitchen, dinette, bedroom; refrigeration, linens, dishes, heat, janitor, $45.

LAFAYETTE, 3537 — Nicely furnished 2 rooms, light, heat, gas.

MINNESOTA, 3750A—Lovely furnished apartment, 3 rooms, bath, frigidaire; serviceing included; $35 month. Call after 6 or Sunday.

RUSSELL, 3672—Large 4-room apartment; automatic heat, electric refrigeration; beautifully furnished; $50. PR. 1024.

SHAW, 3676—Beautifully furnished 3-room apartment, bath, refrigeration, janitor, good heat.

SPRING, 3866 S. (corner Spring and Keokuk)—4-room efficiency; modern furniture; excellent condition. PR. 5180.

Southwest

BANCROFT, 5210—5-room efficiency; well furnished; refrigeration; modern; $50.

West

HALF BLOCK FROM GRAND

The Sir Walter Raleigh

An apartment with large living room and corner bedroom having all the advantages of a hotel with desk service and switchboard. Exquisite furnishings. Modest rental.

3664 WASHINGTON

Convenient to Every Place

APARTMENT—Delightfully pleasant, four rms, bath, designed by artist; beautiful garden shady lawn, exclusive neighborhood facing park. Webster 4630.

APARTMENT—4-5 rooms; 4 exposures; Forest Park; reduced. 6341 Southwood.

APARTMENT—Modern, nicely furnished; adults. CA. 3251.

APARTMENT—901-03—Modern 3 rooms, nice rm, heat, refrigeration; $35. RO.

APARTMENT—Corner Spring and Keokuk; 4-room efficiency; modern furniture; excellent condition. PR. 5180.

APARTMENT—Lovely 4 rooms, bath, garage; $45. CAbany 6357

APARTMENT—Two rooms, electric refrigerator, heat, water; will decorate. JOKERN, Garfield 0106.

APARTMENT—2-3-4 rooms, sun parlor, $23.50.

APARTMENTS—Corner Spring and Keokuk; southern exposure; paneled entrance; bath with shower.

APARTMENTS—4 rooms, sunroom, garage. GA. 4910.

APARTMENTS—1642 S. 39th; lovely bedroom apartment, H. E. CO.—Central 0330.

APARTMENTS—2244 VIRGINIA AV. Some bath, electric refrigerator and janitor service. JONS R. CO. MA. 4551

APARTMENTS—Southwest

APARTMENTS—3 rooms, complete; phone for; reasonable. EV. 0322.

APARTMENTS—South

APARTMENTS—Private steam heated; 3904 Box R-303, P.-D.

APARTMENTS—3 rooms furnished; private Frigidaire; telephone.

APARTMENTS FULLY FURNISHED, AND (CASCONADE APTS.) BEDROOM APARTMENT BUILDING. SEE MGR.

APARTMENTS—4200 Ellenwood. Frigidaire furnished. RI. 4499.

APARTMENTS—5312A—6 rooms, bath, furnace, $60.

APARTMENTS—2 Virginia, 3 rooms, bath, garage, $40.

APARTMENTS—Pennsylvania, 3 rooms, $12.

APARTMENTS—A Pennsylvania, 4 rooms, $12.

APARTMENTS—E. Davis, 3 rooms, bath, garage, $14.

APARTMENTS—3 Minnesota, 3 rooms, $14.

APARTMENTS—A Pennsylvania, 3 rooms, bath, $13.

APARTMENTS—5 Alberta, 3 rooms, $12.

APARTMENTS—A Pennsylvania, 5 rooms, bath, $15.

APARTMENTS—A Michigan, 5 rooms, bath, $18.

APARTMENTS—Espenschied, 2 rooms, use of tollet, $8.

APARTMENTS—Minnesota, 4 rooms, toilet, $15.

APARTMENTS—HERMAN PAULE, 5122 Virginia.

A Symbol of Established Excellence!

PARKEDGE APARTMENT HOTEL

Beautifully arranged, attractively decorated rooms, ideal parkedge location and surprisingly reasonable rates.

West Pine Blvd. at Euclid FOrest 5090

THE CARLETON APTS.

LINDELL, 4616 — Hotel room and service, including garage, $45.

APARTMENT—Lovely furnished apartments, refrigeration; heat, janitor service; $50.

APARTMENTS—5355—Lovely 4 rooms, bath, garage, refrigeration, electric, heat, janitor service; 1st floor, residence $45.

FOREST PARK AND NEWSTEAD—N. E. completely furnished, including gas and refrigeration. $40 and $50. See manager, Apt. C.

APARTMENTS—5002—5-room efficiency; furnished; beautiful; $45. CAbany 6357

APARTMENTS—KINGSHIGHWAY, 902 N.—Attractive 3-4 room efficiencies; garage. See manager.

APARTMENTS—1750—2 large rooms; kitchen, floor front. PA. 0351.

If you desire a sunroom or bedroom apartment delightfully decorated and completely furnished, you will wish to stop at

RANELAGH WILMAR

5707 McPherson

You will be pleased with the building and the apartments have everything for which you may have wished, including a moderate rental.

Rooms furnished apartments; 6-room furnished efficiency, fireproof, elevator, gas light, Frigidaire, $30 up; also small. FIELDS, 4339 Olive.

APARTMENTS—5141-43—Modern; newly decorated; 4 and 5 efficiencies; low rent. Apply resident manager.

APARTMENTS—Modern, beautiful 2-3 furnished; reduced.

APARTMENTS—3 rooms, bath, $18. Espenschied, 2 rooms, use of toilet, $8.

APARTMENTS—4 rooms, toilet, $15. HERMAN PAULE, 5122 Virginia.

FREMONT APTS.

Kingsbarham Ct., 4924—Furnished apartment with sunroom, 2 studio beds, you will appreciate the convenience of this location opposite Forest Park Hotel. Moderate rental includes gas, electric and refrigeration. Please see manager, Apt. 101.

BROADMOOR APTS

Pershing, 5390—Furnished apartment; ideal for the family of 2 or 4; in the desired section of Pershing av. Privacy and quiet assured. Please see manager, 101.

LAKE APTS.

Waterman, 5132—Furnished efficiency apartment with gas, electric and refrigeration included at moderate rental. See manager, 102 or call THE RALPH D'OENCH CO., JE. 3780

APARTMENTS—WATERMAN 5279-85—4-room efficiency; centrally located; nicely furnished; rent reasonable; manager on premises.

APARTMENTS—ROYAL BLDG. & REALTY CO., CH. 3941.

APARTMENTS—WASHINGTON, 5054—Newly furnished 4-room efficiency; complete; reasonable.

APARTMENTS—WESTMINSTER, 4914—2 beautiful furnished rooms, steam heat; $5.50 week.

4211 WESTMINSTER.

3 room efficiencies, and sleeping room; hot water, gas, electric refrigeration furnished. Manager on premises.

GIRALDIN BROS. R. E. CO., 813 Chestnut.

FLATS

AGENTS' RENT LISTS

APARTMENTS.

Vestibule; 4 rooms, refrigeration 47 50
Parlor; 3 rooms, sun parlor, refrigeration 47 50

FLATS.

Basement; 4 rooms, furnace 20 00
Basement; 3 rooms, sun room 20 00
Rear; 2d south; 4 rooms 23 00
McPherson; 4 rooms, sun parlor, garage 30 00
Rear; 4 rooms 25 00
Rear; 4 rooms, sun-parlor, garage 27 50

PATTERSON-STOCKE-BUERMANN, 7 Chestnut. MAin 4593.

FLATS FOR RENT

Basement; 5312A—6 rooms, bath, furnace, $60.

Basement; 2 Virginia, 3 rooms, bath, garage, $40.

Basement; 2 Pennsylvania, 3 rooms, $12.

Basement; A Pennsylvania, 4 rooms, $12.

Basement; E. Davis, 3 rooms, bath, garage, $14.

Basement; 3 Minnesota, 3 rooms, $14.

Basement; A Pennsylvania, 3 rooms, bath, $13.

Basement; 5 Alberta, 3 rooms, $12.

Basement; A Pennsylvania, 5 rooms, bath, $15.

Basement; A Michigan, 5 rooms, bath, $18.

Basement; Espenschied, 2 rooms, use of toilet, $8.

Basement; Minnesota, 4 rooms, toilet, $15.

Basement; HERMAN PAULE, 5122 Virginia.

FLATS FOR RENT

THOROUGHLY CLEANED

ALDINE, 3634½; 4-rm., bath, el. $13 50
4424A Arco; 3 rooms, bath 15 00
1952 N. Broadway; 3-rm., wal, el. 7 00
1213 Clinton, rear; 2 rooms, elec. 6 50
1213 Clinton; 3 rooms, electric ... 10 00
1015A Cass; 3 rooms, water, elec. 8 00
2804A S. 18th; 3 rooms, toilet, el. 12 00
1320A Hogan; 3 rooms, electric .. 9 00
4373A Page; 5 rooms, bath, elec. 18 00
4609 Greer, 3 rooms, bath 16.00
2250 Benton, 5 rooms, bath 17.00
1929 Destrehan, 3 rooms, bath ... 13.00
2307 Benton, 3 rooms, bath 13.00
5308 Theodosia, 4 rooms, bath.. 16.00
DUERBECK REALTY CO., 1813 N. Grand

Central

CASS, 2242—3 large rooms, $10.
BRUNE REALTY CO., 722 Chestnut st.
O'FALLON, 1110—2d fl., 2 rooms, $5. O. J. McCAWLEY R. CO., MAIN 2813.

North

NEW ASHLAND PL., 3111 — 4 rooms, bath, electric; newly decorated; $15.
MORRIS AACH R. CO., INC., 826 Chestnut
ASHLAND, 4120 — 4 rooms, modern. RODIEK & CO., GRand 0025.
BENTON, 2230—2d floor; 4 rooms; reduced to $8. Central 4770.
BREMEN, 2218—3 rooms, toilet; $9 and $10.

REST AND CHEAPEST

5435A N. Broadway; 3 rooms, bath; everything new; $12. 5431A; 3 rooms; without bath; only $8.50.

BROADWAY, 4046A N.—3 rooms; furnished; $9; 3 rooms, electric, newly decorated, $7.50.

BROADWAY, 5022 N.—2 rooms, $5, $7, $8. JOST, 113 N. 10th st.

BROADWAY, 8816 N.—3 rooms, bath; garage; $15; above store.

CARTER, 4117—3 rooms, gas, bath and electric; $15.
FRANK J. FRICK R. E. CO., MA. 0780.

CARTER, 3727—2d west, 3 rooms, $22.50 inside; $25 outside. FL. 5600.

REDUCED—3 ROOMS, BATH—$13. Coleman and Montgomery; southwest corner; will decorate; first or second floor; 2 weeks' rent free.

COTTAGE, 3629 N.—4 rooms, 5 closets, newly decorated; hot water; reduced.

COTTAGE, 3616A—3 rooms, newly good condition; rent $10. MAin 4182.

EIGHTEENTH, 823 N.—2 large, bright rooms; electric, gas, bath; $10.

ELLIOT, 1815 — Second floor; 3 rooms; bath; $12; open.

HAUSCHULTE R. E. CO., 2407 N. B'way.

FLORISSANT, 3713 N.—3 and large sun parlor; now $10; one month free.

$16 3819 GARFIELD AV. 4 rooms, bath, newly decorated.
M. A. RUST & SONS R. CO., MAin 4551

GRAND BL. FLAT

North Grand at Easton; 1402; 5 excellent rooms, third floor; bath, electric.
JOHN DOCKERY & SON, 1002 Chestnut.

GRAND, 1901 N.—9 excellent rooms, second and third floors; all outside rooms; in fine order; low rent.
JOHN DOCKERY & SON, 1002 Chestnut.

GRAND, 2443A N.—5 rooms, bath; open; low rent; corner flat; A1 order.
McDONALD, 1111 Chestnut. MA. 0142.

GRAND, 4208A N.—4 rooms, bath, $12.50
FEINBERG, 2914 N. Union. EV. 4900.

$10!

4030 Grove; 3 rooms; will paper.
B. H. STOLTMAN R. E. CO., NE. 1091

HARRIS, 3530A—4 rooms, tile bath, hardwood floors, furnace; excellent condition; $23. HOFFELDER R. E. CO., CO. 3737.

HEBERT, 2939A—3 excellent rooms; bath, electric, furnace.
JOHN DOCKERY & SON, 1002 Chestnut.

HOWARD, 2235—3 rooms, bath, arch doors; $15.

HOWARD, 817—3 nice rooms; yard; move you; rent $2.50 weekly.

REDUCED — 3 ROOMS, BATH — $13.50
New tile bath, one-piece, porcelain sink; newly decorated; large yard; 1st or 2d floor. Apply 3924A Kennerly.

KOSSUTH, 3219—4 rooms, modern, $15.
O. J. McCAWLEY R. CO., MAIN 2813.

LABADIE, 4275A—3 rooms, furnace, bath, garage, only $22.50.

LABADIE, 4235—5 modern rooms; tile bath; furnace; garage.

LEE, 4055—3 rooms, first month $10; toilet, electric; concession.

LEXINGTON, 3904 — 3 rooms with bath, electric; low rent. Central 1007.

MADISON, 2115—2 rooms, bath, toilet, $8; in good condition.
O. J. McCAWLEY R. CO., MAIN 2813.

MAFFITT, 3922 — Newly decorated; 5 rooms, bath, furnace; $22.50.

MONROE, 1323—2 nice rooms, large porch; gas, electric; $7. 4 Jefferson 4754.

MULLANPHY, 2310A — 3 rooms, first month $10. DOWLING R. E. CH. 4856.

NATURAL BRIDGE, 3720—2 rooms, modern; hardwood floors; $14; garage if desired; across from Fairground Park.

NEWSTEAD, 4124A N.—3 rooms, electric, light and gas; in fine condition; rent only $10. See HUGH H. STEWART REALTY CO., 311 N. 11th st.

NEWSTEAD, 3121—4 rooms, 1st floor; furnace; modern; open; $16.

NEWSTEAD, 3204 N.—5 rooms, 3 attic rooms, bath; $20. KAMP, CH. 8342.

NORTH MARKET, 1929—3 rooms; rent reduced; only $8. CEntral 4770.

NORTH MARKET, 4014—4 rooms, bath; will decorate; rent reduced. CE. 4770.

PALM, 3609A—5 rooms, completely remodeled; shower in bath; hardwood floors and steam heat.

POPE, 4553—Near O'Fallon Park; four rooms, newly decorated; $14.

PRAIRIE, 1801—4 nice rooms, hall, bath, electric; $15.
JOHN DOCKERY & SON, 1002 Chestnut.

PRAIRIE, 3120—4 rooms, bath, near Beaumont High School, $20. WAtson 2014.

TWENTY-FIFTH, 1829A N. — 3 rooms, bath, $16; 2510-12 North Market, 2-3 rooms, $8, $9, $10. Inquire 1829 N. 25th

BEAUTIFUL FLAT, 5 ROOMS, BATH, $17
Decorated; floors enameled; 1103 Tyler.

WILL RENT APPEALINGLY LOW

5 or 6 modern rooms; hot-water heat, Frigidaire, gas stove furnished; garage. 2915 St. Louis. MAin 4258.

BLESSED SACRAMENT PARISH

4943A Merrick (bungalow-flat) ..... Five rooms, screened porch, steam heat, $35. DOUGHERTY R. E. CO., 109 N. 7th.

WREN, 5010—Single 4 rooms, bath, hot-water heat, garage.

South

ACCOMAC, 2619A—A lovely 4-room flat; reasonable rent. Call FL. 5600.

ALABAMA, 4146—3 large rooms; bath; open. DOERFLINGER, GRand 2400.

ALBERTA, 3859A—4, strictly modern; garage; $30. BRINKOP, LA. 3040.

1967 ALFRED

4 rooms; modern; garage; $28.
HAROLD C. SIMON & CO. COlfax 4703.

ARSENAL, 4066—3 rooms, strictly modern; good condition. PR. 5282.

BATES, 3708A-3710—3 rooms, dressing room, Murphy bed; garage. LA. 9544.

BATES, 3654A—5 rooms; modern; $30; garage. FLanders 4813.

BATES, 1029 (At Corner)—5 rooms; sunroom and garage; $35.

BATES, 3707—5-room efficiency; $27.50. Rent low. Call FLanders 5600.
HAAS & ALT, GA. 3101.

BLAINE, 4114-14A—3 nice rooms; garage. Rent low. Call FLanders 5600.

BOTANICAL, 3407—5 rooms; bath, furnace; first floor; rent $25; open; concession. GArfield 7160.
HAUSCHULTE R. E. CO., 2407 N. B'way.

BOTANICAL, 4251A — Upper 3 rooms; bath; electric; $18; open.
JOHN DOCKERY & SON, 1002 Chestnut.

BOTANICAL, 3945 — 4 rooms; large closets; $30; includes heat and hot water

BOTANICAL, 4133A—5 rooms, bath, sun porch, furnace; decorated; garage; open.

BROADWAY, 2416-18 S.—4 rooms, bath-room, electric, etc.; rent very low.
FRANK J. W. MASEK, 509 Wainwright Bldg. GA. 3660.

BROADWAY, 4817A S.—3 rooms, dressing room; modern; $20.

CALIFORNIA, 4218A—4 rooms, modern; garage; rent reasonable. Open Sunday.

CALIFORNIA, 3557A—4 pretty rooms, bath. $15. MUlberry 4884.

CALIFORNIA, 4016—3 rooms, bath, laundry; $15.

$12 3 large, light, newly decorated rooms; convenient. 2636 Caroline.

CARLSBAD, 6029—3 rooms, bath, hardwood floors, furnace; garage; $25. RI. 6500.

CASTLEMAN, 3901—5 rooms; bath, furnace; modern; desirable corner flat; ideal for doctor or beauty shop. DICKMANN, MAin 4111.

CHEROKEE, 2018A — 4 rooms, bath, $16. SENTURIA, MAin 2154.

CHIPPEWA, 3134A—4 rooms, strictly modern; $25. BRINKOP, LA. 3040.

CHRISTY, 5022—Modern 3 rooms, newly decorated; Frigidaire, garage, reasonable.

CLEVELAND, 4014—First floor, 3 rooms and bath; rent $16. BREITT & NAUMER, 106 N. 8th st. CEntral 8484.

CLEVELAND, 3849—Large front rooms, cheap; conveniences; telephone; garage optional.

COMPTON, 2604A S.—7; bath; furnace; $22.50. DOERFLINGER, GRand 2400.

COMPTON, 2600 S.—5 rooms, hall room, bath, furnace; garage; reasonable.

COMPTON, 1307A S.—5 rooms, bath; nice shape; $15; concession. CE. 1395.

CONNECTICUT, 3870—3 rooms and bath; rent $15. H. D. McCABE, 801 Chestnut

CONNECTICUT, 3714—4 rooms and sunroom; garage; reasonable. FL. 2431.

DE TONTY, 4058A—3 large rooms, tile bath, furnace; $20.
A. G. BLANKE B. E. CO., 711 Chestnut.

GOOD HEATING PLANTS

IN EACH OF THESE

3520 Dodier street ..... 3 rooms $25.00
2149 Yale avenue ..... 3 rooms 20.00
4522A Carter avenue .. 3 rooms 20.00
6152 Delmar bl. ..... 4 rooms 25.00
5142 Northland av. ..... 4 rooms 25.00
3310 Texas av. ..... 4 rooms 22.50
784 Aubert avenue .. 4 rooms 20.00
1249 Aubert avenue .. 4 rooms 14.00
1372A Arlington av. .. 4 rooms 16.00
2850A N. Grand bl. .. 5 rooms 40.00
419 N. Euclid av. ..... 5 rooms 40.00
1483 Shawmut place .. 5 rooms 30.00
5886 Page avenue ..... 5 rooms 30.00
4555 McKinley av. ..... 5 rooms 27.50
4018 Laclede av. ..... 5 rooms 16.00
1415 Newstead av. ..... 5 rooms 15.00
4323 Page avenue ..... 5 rooms 14.00
5949 Hamilton terrace . 6 rooms 35.00
5214 Kensington av. .. 6 rooms 22.50
4535 Oakland av. ..... 6 rooms 20.00
5916 Maple av. ..... 7 rooms 42.50
3963 McPherson av. .. 7 rooms 40.00
4957 Washington av. .. 7 rooms 40.00
4478 McPherson av. .. 7 rooms 25.00

CORNET & ZEIBIG

MAin 4560

GOOD REPAIR

4609 St. Ferdinand, 3 rooms, bath..$12.00
5363 Easton, 4 rooms, bath 16.00
4730 Lincin, 3 rooms, electric .. 12.00
703 S. Boyle, 3 rooms, tile bath.. 16.00
4609 Greer, 3 rooms, bath 16.00
2250 Benton, 5 rooms, bath 17.00
1929 Destrehan, 3 rooms, bath .. 13.00
2307 Benton, 3 rooms, bath 13.00
5308 Theodosia, 4 rooms, bath.. 16.00
DUERBECK REALTY CO., 1813 N. Grand

North

WORKING MAN'S OPPORTUNITY
1700-12 N. Spring; 3 rooms, toilet, electric, gas; rent to meet your pocketbook. MAin 2636.
MULLIN-WALTERS REALTY CO., Inc.

STRODTMAN PL., 4414A—4 rooms, bath; $20. NORTH ST. LOUIS TRUST CO.

UNIVERSITY, 3510 — 5 rooms, with garage; reasonable. Call CAbany 1610.

UNIVERSITY, 2528 W.—3 large rooms, gas, electric; only $10; month free.

VANDEVENTER, 3014 N.—New; modern; 5 rooms; convenient; reasonable.

WARREN, 921 — 3 and 4 rooms, newly decorated; $15; open. MAin 2636.
MULLIN-WALTERS REALTY CO., INC.

WEST FLORISSANT, 3756—3 rooms, $10; 2 rooms, $8. PR. 2699.

Northwest

ABNER, 3101A—Near Chevrolet and Fisher; 3 rooms, bath, furnace, $20.
FEINBERG, 2914 N. Union. EV. 4900.

ALDINE PL., 4902—4 ROOMS, MODERN, $25. GARAGE. CALL FO. 9333.

ANDERSON, 4835A—5 rooms, bath, garage; reasonable. GR. 0711. RI. 6327.

2 BEAUTIFUL flats, 2 rooms and dinette, tile bath, hardwood floors. Will decorate to suit you; $22.50 and $21.50. See 5633 Ashland. MU. 1417.

BELT, 1342A-44A—6 rooms, bath, furnace; newly decorated; each $22.50.
JAS. F. WILLIAMS, 3901 Park. GR. 6668.

BELT, 3416—4 rooms, with breakfast nook; hot-air furnace and garage.
GIRALDIN BROS. R. E. CO., 813 Chestnut.

BURD, 2737—3 rooms, craftex wall, tile bath, with shower; furnace; $20.

CORA, 1927 — 5 large rooms, toilet, bath and furnace; newly painted and decorated throughout; rent reduced; $16.
B. M. FRANK R. & M. CO., 705 Chestnut
MAin 4498.

COTE BRILLIANTE, 5889—4 rooms, furnace, new paper, open. $20.

GERALDINE, 4903A—4 rooms, modern; newly decorated, $25.
OHMEYER REALTY CO. COlfax 2850.

GREER, 5628A—Modern 3 rooms and sunroom, low rent. HALLER, CH. 5716.

HEBERT, 5615—3 rooms, hardwood floors, tile bath; newly decorated; $20.
Keeney-Toelle, 5506 Nat. Bridge. MU. 7370

HIGHLAND, 5103A—3 nice rooms, bath, electric; special concession.
BRADLEY & QUINETTE, CH. 6528.

HIGHLAND, 5942A—3 rooms, bath, furnace; garage; $22.50.
FEINBERG, 2914 N. Union. EV. 4900.

HIGHLAND, 4706—Modern 4-room efficiency; garage; $25. ST. 0618.

KENNERLY, 5806—Second floor west; 4 rooms, furnace heat; garage; open; $25.
EUGENE J. ALTHEIMER, WILLIAMS & CALMER, INC., 817 Chestnut st.

KENNERLY, 5976 (1st floor)—Modern 4 rooms, bath, furnace, garage, $20.
DOUGHERTY R. E. CO., 109 N. 7th st.

KINGSHIGHWAY, 4140 N.—Four rooms, bath; newly decorated; near school.

LABADIE, 5651A—4 beautiful rooms, tile bath, shower, hardwood floors, furnace; garage; fine condition; $37.50.
A. G. BLANKE R. E. CO., 711 Chestnut.

LABADIE, 5742—4 rooms; modern; $22.50. FACKS REAL ESTATE CO., CEntral 1395.

LABADIE, 4827A—5 rooms, tile bath, hardwood floors; garage; will decorate.
P. J. SLATTERY R. E. CO., JE. 3322.

LABADIE, 4774A—4 rooms, bath, furnace, $20; newly decorated; open.
MULLIN-WALTERS REALTY CO., INC.

MAFFITT 5145A—5 light rooms; modern. 5211A; 3 rooms; bath. EV. 8338.

MAFFITT, 5380A—3 rooms, tile bath, furnace, hardwood floors, $21.

MARCUS, 3013A—4 sunny rooms, painted; 3 weeks free; open; garage; $16.50.

REDUCED—3 ROOMS, BATH—$16.
4112 N. Newstead; large, light rooms; 2 weeks' free rent.

NORTHLAND, 5219—4 rooms and sunroom, bath, furnace, hardwood floors; garage; open.
HAUSCHULTE R. E. CO., 2407 N. B'way.

PAULIAN PL., 5222A — 3 rooms, bath, electric; $17.
JOHN DOCKERY & SON, 1002 Chestnut.

PAULIAN PL., 5216A — 3 rooms, bath, electric; $18.
JOHN DOCKERY & SON, 1002 Chestnut.

ST. LOUIS, 5256A—Modern 5-room; references; reasonable. EVergreen 8337.

ST. LOUIS, 5445A—3 rooms, modern, shower, $22.50. FEINBERG, EV. 4900.

SEMPLE, 1515A—4 rooms, bath, newly decorated, near Easton, $15.
FEINBERG, 2914 N. Union. EV. 4900.

SHREVE, 4305A—4 rooms, modern; decorated; Murphy garage. CA. 6620.

TERRY, 5325A—4 rooms, bath, furnace, $22.50.
FEINBERG, 2914 N. Union. EV. 4900.

THEKLA—Near Kingshighway; modern, 4 rooms, sleeping porch; $25. FO. 3573.

THEODOSIA, 5978A—5 rooms, bath, furnace, garage; $20.
JAS. F. WILLIAMS, 3901 Park. GR. 6668.

UNION, 2926A—4 rooms, bath; modern; rent very reasonable.

UNION, 1705A—3 large, modern rooms, bath, furnace, decorated. RO. 0359.

WABADA, 5337—3 nice rooms, second floor; hardwood floors; furnace; rent $20; open.
HAUSCHULTE R. E. CO., 2407 N. B'way.

WABADA, 5365—3 rooms and bath; $17; good condition.

WABADA, 5129—5 rooms, sleeping porch, Frigidaire; garage. FO. 4070.

BLESSED SACRAMENT PARISH
4943A Merrick (bungalow-flat) ..... Five rooms, screened porch, steam heat, $35.
DOUGHERTY R. E. CO., 109 N. 7th.

WREN, 5010—Single 4 rooms, bath, hot-water heat, garage.

South

ACCOMAC, 2619A—A lovely 4-room flat; reasonable rent. Call FL. 5600.

ALABAMA, 4146—3 large rooms; bath; open. DOERFLINGER, GRand 2400.

ALBERTA, 3859A—4, strictly modern; garage; $30. BRINKOP, LA. 3040.

1967 ALFRED

4 rooms; modern; garage; $28.
HAROLD C. SIMON & CO. COlfax 4703.

ARSENAL, 4066—3 rooms, strictly modern; good condition. PR. 5282.

BATES, 3708A-3710—3 rooms, dressing room, Murphy bed; garage. LA. 9544.

BATES, 3654A—5 rooms; modern; $30; garage. FLanders 4813.

BATES, 1029 (At Corner)—5 rooms; sunroom and garage; $35.

BATES, 3707—5-room efficiency; $27.50. Rent low. Call FLanders 5600.
HAAS & ALT, GA. 3101.

BLAINE, 4114-14A—3 nice rooms; garage. Rent low. Call FLanders 5600.

BOTANICAL, 3407—5 rooms; bath, furnace; first floor; rent $25; open; concession. GArfield 7160.
HAUSCHULTE R. E. CO., 2407 N. B'way.

BOTANICAL, 4251A — Upper 3 rooms; bath; electric; $18; open.
JOHN DOCKERY & SON, 1002 Chestnut.

BOTANICAL, 3945 — 4 rooms; large closets; $30; includes heat and hot water

BOTANICAL, 4133A—5 rooms, bath, sun porch, furnace; decorated; garage; open.

BROADWAY, 2416-18 S.—4 rooms, bath-room, electric, etc.; rent very low.
FRANK J. W. MASEK, 509 Wainwright Bldg. GA. 3660.

BROADWAY, 4817A S.—3 rooms, dressing room; modern; $20.

CALIFORNIA, 4218A—4 rooms, modern; garage; rent reasonable. Open Sunday.

CALIFORNIA, 3557A—4 pretty rooms, bath. $15. MUlberry 4884.

CALIFORNIA, 4016—3 rooms, bath, laundry; $15.

$12 3 large, light, newly decorated rooms; convenient. 2636 Caroline.

CARLSBAD, 6029—3 rooms, bath, hardwood floors, furnace; garage; $25. RI. 6500.

CASTLEMAN, 3901—5 rooms; bath, furnace; modern; desirable corner flat; ideal for doctor or beauty shop. DICKMANN, MAin 4111.

CHEROKEE, 2018A — 4 rooms, bath, $16. SENTURIA, MAin 2154.

CHIPPEWA, 3134A—4 rooms, strictly modern; $25. BRINKOP, LA. 3040.

CHRISTY, 5022—Modern 3 rooms, newly decorated; Frigidaire, garage, reasonable.

CLEVELAND, 4014—First floor, 3 rooms and bath; rent $16. BREITT & NAUMER, 106 N. 8th st. CEntral 8484.

CLEVELAND, 3849—Large front rooms, cheap; conveniences; telephone; garage optional.

COMPTON, 2604A S.—7; bath; furnace; $22.50. DOERFLINGER, GRand 2400.

COMPTON, 2600 S.—5 rooms, hall room, bath, furnace; garage; reasonable.

COMPTON, 1307A S.—5 rooms, bath; nice shape; $15; concession. CE. 1395.

CONNECTICUT, 3870—3 rooms and bath; rent $15. H. D. McCABE, 801 Chestnut

CONNECTICUT, 3714—4 rooms and sunroom; garage; reasonable. FL. 2431.

DE TONTY, 4058A—3 large rooms, tile bath, furnace; $20.
A. G. BLANKE B. E. CO., 711 Chestnut.

FLATS FOR RENT—South

DELOR, 3204 — 4 rooms, modern, newly decorated, garage; open. LAc. 5131.

DELOR, 4654A—5 rooms, hot-water heat; garage. Wm. Warren, Title Guar. Bldg.

DE TONTY, 4106A—Six rooms; modern; hot-water heat; garage; $35. GR. 2280.

DE TONTY, 4129—A lovely 4-room flat; garage, $22.50. Call FL. 5600.

DILLON, 1417—4 dandy rooms, electric; good condition; $10; open.
HAUER-LUSTKANDL, 806 Chestnut st.

DILLON, 1210—4 nice rooms, bath, $14, or two, $7.50. LA. 8754.

DRESDEN, 5162—5 rooms, bath, furnace; two garages. LAclede 9544.

DUNNICA, 3756A—Corner flat, 4-room efficiency, and sunroom; Frigidaire, painted craftex walls; tiled bath, with shower. PR. 5180.

DUNNICA, 3907—Almost new 3 rooms; bath; garage. LAclede 6251.

DUNNICA, 3633—3 rooms, dinette, hardwood floors. PR. 3517.

EICHELBERGER, 1016A—4 rooms; furnace; hardwood floors; $25. Doerflinger.

EIGHTH, 1508 S.—3 rooms, water, gas, electric; $8. KAMP, CH. 8342.

FLORA, 4533 — Lower floor; modern rooms and hall room, $35. PR. 7290.

FOLSOM, 3845—3 rooms; bath; $18; first floor; furnace.
HY. HIEMENZ R. CO., CHestnut 8452.

FOLSOM, 3637A—5 rooms, bath, furnace; arrange to rent cot 2 rooms; $20.

FOLSOM, 3805A—3 rooms, bath, toilet, laundry; $16; Park or Grand cars.

FOLSOM, 3634A—Five light rooms, bath, furnace; very reasonable. Key 3632.

FOLSOM, 3677A—4 rooms, bath, furnace; modern; $20. COlfax 8166W.

GASCONADE, 3634—Modern 4 rooms and bath, first floor.

GERTRUDE, 5419A—4 rooms, modern, breakfast nook; garage; near transportation.

$20 3647A S. Grand; 4 rooms, bath. FEYDT REALTY COMPANY
3521 S. GRAND LA. 3841

GRAND, 3948 S.—5 rooms and sun parlor; hot-water heat; strictly modern.

HALLIDAY, 3215A—5 rooms, bath, furnace; garage, refrigerator; $30.
RENGEL-WEBER, LAclede 9544.

HALLIDAY, 3322—5 rooms; down; bath; hot-water heat; reasonable.
FEDDERSEN & GRAVOIS, PRospect 1519.

HALLIDAY, 3505A—6 modern rooms; garage; good condition. FL. 5600.

HARTFORD, 3456A—5 rooms, bath, hot-air heat, $27. LA. 7071.

HENRIETTA, 2712A—3 rooms and garage. Low rent. See or call FL. 5600.

HICKORY, 2345—4 rooms; bath; rent $15; also 5 rooms, $17.50.

HUMPHREY, 3423—Lower 4 rooms, reception hall; excellent hot-water heat; modern; redecorated; garage; adults.

HUMPHREY, 4152A—5 rooms and sleeping porch; modern, newly decorated, garage if required. FO. 7788.

HUMPHREY, 3312—4 rooms, modern; $25
HY. HIEMENZ R. CO. CHestnut 8452.

HYDRAULIC, 4004-4004A—5 rooms; garage. Nice location. FL. 5600.

HYDRAULIC, 3728A—5 rooms, modern; garage; hot-water heat, HI. 2513.

ITASKA, 3321—Four rooms; toilet, bath; clean.

JEFFERSON, 1555 S.—3 convenient rooms, bath, closets, above store, $16. Open.

JEFFERSON, 3137 S.—3 rooms, modern; $15. LAclede 0341.

JEFFERSON, 1631A S.—Above store, 3 rooms and bath, $15. Open.

JUNIATA, 3870—Lower 4 rooms; hardwood floors; garage; $35. RI. 8245.

JUNITA, 4350—Corner, lower flat; 3 large rooms, bath, furnace; reasonable.

KEOKUK, 2635 (block west of Broadway) —Newly papered 3-room flat; painted; inside toilets; $15. Open. Look.

KEOKUK, 2643—Newly papered 4-room flat; large yard; only $12.50. Open.

LACKLAND, 3127—3 rooms, sun parlor, bath, modern, $22. RI. 4844M.

LACKLAND, 9528A—3 rooms, bath, $15.
MULLIN-WALTERS REALTY CO., Inc.

LAFAYETTE, 2639A—6 rooms, bath, $20. Entirely new shades; fixtures.
MORRIS AACH R. CO., INC., 826 Chestnut

LAFAYETTE, 4132—Modern 5 rooms; sun parlor; excellent condition; garage.

LAFAYETTE, 3970—7 rooms, steam heat, garage; rent $45. MAin 0714.

LA SALLE, 1424-26—3 and 5 rooms, bath, toilet; $11, $13. JOST, 113 N. 10th.

LOUGHBOROUGH, 4628—6 modern rooms; garage; reasonable. WEbster 1404.

LOUISIANA, 4427—4 rooms, bath, furnace and garage; $20.

LOUISIANA, 4430—3 large rooms, bath, furnace; reasonable.

LOUISIANA, 3137—Apartment flat, three rooms, dinette. PRospect 0546.

LYON, 2840—3 fine rooms; large yard; $8 month.

McDONALD, 3926A—5 rooms, modern; 6-room efficiency; garage; $30; refrigerator; $32.50. A. JAY KUHS.

McREE, 4017A—4 nice, large rooms; good condition. Call FLanders 5600.

MAGNOLIA, 3453A—5 and sunroom, modern; newly decorated; floors refinished; garage; reasonable. LA. 6648.

MENARD, 1844—3 large rooms, $9.
MULLIN-WALTERS REALTY CO., INC.

MERAMEC, 3639—1st floor, four rooms, bath, sunporch; garage.

MICHIGAN, 4418—4 large rooms, hardwood floors, tile bath, steam heat; nice condition; $22.50; open. CA. 4965J.

MICHIGAN, 3433A—4 rooms, modern, sun porch, hot-water heat furnished; reduced.

MINNESOTA, 3915A—5 modern rooms, garage. Call FLANDERS 5600.

MINNESOTA, 4730—4 rooms; modern; tile baths; furnace; rent reduced.

MINNESOTA, 2641A—3 rooms, bath, heat furnished; $27, with garage.

MISSOURI, 3840—3 large, bath, electric, $17. BRINKOP, LAclede 3040.

MORGANFORD, 4520A—4 rooms; modern; garage; refrigeration; enclosed porch; garage.

MORGANFORD, 4433—4 nice rooms and garage; $25. Call FL. 5600.

NICHOLSON PL., 1714—3 rooms, bath, hot-water heat; $18. MAin 2636.
MULLIN-WALTERS REALTY CO., INC.

NINTH, 1844 S. (rear)—3 large, clean rooms, $9.

NEOSHO, 3024—3 rooms, furnace; washstand; newly decorated, painted, $16.

OREGON, 2621—3 rooms; modern; hot-water heat; $22.50.
HAAS & ALT, GA. 3101.

OSAGE, 3219—Modern 3

TO LET FOR BUSINESS PURPOSES

BUILDINGS FOR LEASE

Gano and McKissock sts., northeast corner, 186,000 sq. ft.
115 N. Main st., 14,000 sq. ft.
Ninth and Palm sts., southeast corner, 31,500 sq. ft.
1101 Olive st., 12,600 sq. ft.
512 Franklin Av., 9800 sq. ft.
1111-13 Locust st., 22,000 sq. ft.
1012 Market st., 8550 sq. ft.
6274 St. Louis av., 13,000 sq. ft.
Jefferson and Mullanphy, southeast corner, 76,000 sq. ft.
Third and Vine sts., northeast corner, 100,000 sq. ft.
1109 Olive st., 12,850 sq. ft.
Park and Spring, southwest corner, 23,000 sq. ft.
1113-15 N. Broadway, 4375 sq. ft.
1211-13 S. Seventh st., 20,000 sq. ft.
1115 Olive st., 15,750 sq. ft.
912 N. Sixth st., 27,300 sq. ft.
1312 Washington av., 30,000 sq. ft.
1719-21-23 N. Broadway, 30,430 sq. ft.

ARTHUR S. MARTIN and SON
1118 Chemical Bldg. GArfield 3222
Business Property Our Specialty

SUBURBAN PROP. FOR RENT

Maplewood

7389 MAPLE AV.—MAPLEWOOD 3-ROOM EFFICIENCY—AT SUTTON AV. CAR LOOP $37.50
LIGHT, GAS, HEAT, REFRIGERATION; BEAUTIFUL APARTMENTS; CONVENIENT NEIGHBORHOOD. SEE MANAGER, HI. 4046.

Normandy

FORISSANT RD., 1308—4-room modern brick bungalow; garage; $25. H. B. SURKAMP CO., 6331 Easton.

Overland

CENTRAL, 9418—4 nice rooms; garage; water, gas, electric; $14. (*)
HAWTHORNE, 9716—5-room brick; bath, furnace; garage; rent $25. (*)
JAS. F. WILLIAMS, 3901 Park. GR. 6668
WALLIS COURT, 9605—5-room bungalow, modern, $22.50. CE. 8442.

Pine Lawn

3900 COUNCIL GROVE AV.
7 rooms; 2-car garage; has been completely reconditioned. Key next door.
BARNGROVE REALTY CO., MA. 2185.
EDGEWOOD, 4522 — 4-room bungalow, bath, furnace, garage, $18. CE. 4770.
LORRAINE, 6239—Stucco bungalow, five rooms, sunroom, bath, garage. MA. 3463.
MAXOLA, 3731—6 rooms, modern cottage, garage; $37.50. FV. 8068.
ROSEWOOD, 4325—Brick bungalow, five rooms, sunroom, craftex walls, tile bath, garage; priced to sell. STRODTMAN & STRODTMAN. CE. 8710.
SALOME, 3729—6 rooms, on one floor; bath, hot-water heat, garage. KNICKMEYER-FLEER, Colfax 3425.
SOUTH DRIVE, 6229—Beautiful 6-room bungalow, $45. MU. 3310.

Richmond Heights

GISSLER, 7719—6 attractive rooms, garage, $35. T. L. LANG, 1021 Big Bend. Hiland 6373.
RUPERT, 7459—5-room bungalow; modern; garage; $40. JEfferson 4754.
YALE, 1914—3-room modern; pleasant flat; extra bed; reasonable. B. F. Wilkie, Forest 8240.
YALE, 1031—6-room modern bungalow, garage, side drive; rent reasonable.
YALE, 7561—2d, a lovely 4-room apartment. Call FL. 5600.

St. John's Station

ALBIN, 8255—5-room brick bungalow; modern; large yard, fruit trees, garage; $25. H. B. SURKAMP CO., 6331 Easton.
REVA, 8511 — 5-room modern bungalow, 8500 St. Charles rd., 2 blocks north. WM. KEANE JR., INC., Wainwright Bldg.

Shrewsbury

EXETER, 4118—5 rooms; modern; garage; garden; chickens; clean; cheap.
WEXHILL, 7325—4-room bungalow; modern. Webster 3999J.

University City

AMHERST, 7334—5-room apartment, open. 7151 Amherst, 5-room flat, open.
1148 Moorlands dr., 5-room flat, $30.
7158 Waterman, 7-room house, open.
7634 Westmoreland, 6-room house.
8300 Flora, 5-room bungalow, open.
7058 Canton—5-room bungalow, open. BLUMENFELD, CA. 8500. Open Sunday.
BALSON, 7213—4-room lower apartment; refrigerator, oil burner, garage; janitor.
EAST PARK, 1016—4-room frame cottage; bath, furnace; $20. Hiland 0787.

Webster Groves

GET OUR LIST of homes for rent, 5 to 7 rooms. Office open Sunday 1 to 4.
THEO. R. APPEL, 46 W. Lockwood, Webster Groves

LITTLE OR NO CASH
SEVERAL GOOD BARGAINS
FLOYD DAVIS RLTY. REpublic 0461.
ALGONQUIN LANE, 6—10 rooms, large ground. Wm. Warren, Title Guar. Bldg.
BELLEVIEW, 405—6 rooms, sunroom, 2 baths, screened porch; new; $85. FR. 9398.
EUCLID, 225 (Webster)—Brick residence, 7 rooms, $30. Forest 4081.
HOUSE—Modern, 7-room, near cars, schools and stores; possession Feb. 1. Owner, WEbster 3563M.
LACLEDE RD., 709; corner of Glenoiga, 8 rooms; lot, $50. MAin 2660.
NEWPORT, 437—6-room bungalow; $40. MAin 2660.
SEVERAL nice houses, bungalows and furnished homes. For information call NATIONAL REALTY., RE. 3881.
YALE, 704-14—6-7 room residence; A1 condition; garage; reasonable. WE. 3695.

Wellston

DELAWARE, 1273A—5 rooms; bath, furnace; $18.
JAS. F. WILLIAMS, 3901 Park. GR. 6668
GAMBLETON, 6166—5 rooms, convenient to cars; garage.
LULU, 1528—3 rooms, $14; gas, electric. EVergreen 3715.
MOLL PL., 6471—4-room brick; bath; garage; $25.
JAS. F. WILLIAMS, 3901 Park. GR. 6668
WAGNER PL., 6205—8 rooms, bath, furnace; large lot; rent reasonable; call us for your rental needs. MOUND CITY TRUST CO., EV. 1000.
WELLSMAR, 6456—New 3-room house; modern; garage; reasonable. HI. 0293.
ZEISS, 750—10-room brick; $25.
JAS. F. WILLIAMS, 3901 Park. GR. 6668

Suburban Property—Furnished

HOUSE—Furnished, unfurnished, furnace, garage, garden, bath. 9138 Argyle.

Maplewood

ZEPHYR, 7305—4 rooms; newly furnished; adults or couple. Hiland 1923.

Webster Groves

HOUSE—7 rooms, for lease; log fireplace, electric refrigeration, grand piano, 2-car garage; 2 blocks grade school; near high school; 2 blocks to street car and train; large yard. Box C-332. Post-Dis.

HOUSES, FLATS, ETC. FOR RENT, FOR COLORED

SHERIDAN, 3045—5 rooms, bath $20.00
1402 Papin, rear, 3 rooms 7.00
908 Brooklyn, 3 rooms, electric 8.00
2024A Koeltinke, 3 rooms, elec. 7.50
507 S. 2d, large room, electric .. 7.00
1417A Blair, 3 rooms, electric .. 9.00
1720 Division, 3 rooms 10.00
2827 Dickson, 15 rms., 2 baths 60.00
1239 N. 9th, 3 rooms, electric .. 7.00
1317 Morgan, 3 rooms, toilet .. 14.00
3045 Sheridan, rear, 3, electric .. 12.50
2830A Lawton, 5 rooms, bath .. 18.00
818A Le Beaume, 3 rooms, elect. 8.00
1908 Wash, 3 rooms, electric .. 12.00
908 O'Fallon, 3 rooms, electric 7.00
KOTSREAN, R. CO., 722 Chestnut. (*)

DIVISION, 1902—3 rooms $10
3535 Bernard, 3 rooms 10
3025 La Salle, 3 rooms 10
WM. KEANE JR., INC., Wainwright Bldg.

ALDINE, 4243W—3 large, light rooms, newly decorated; bath, electric, gas.
EASTON-TAYLOR TRUST CO. (*)
ALDINE, 4217A W.—3 rooms, bath, furnace, in first-class condition; $20.
COOK, 4336A—4-room flat; bath, new white sink; high-class colored; cut, $2.50; 15 days free; just papered. Open. (*)
CHESTNUT, 2115—Six rooms, bath, $25. MORRIS AACH R. CO. 826 Chestnut. (*)
COTE BRILLIANTE, 4414—3 large, nice rooms, bath; reasonable. JE. 2470. (*)
DELMAR, 1826—3 rooms, newly decorated, $12. W. J. DONAHOE, 519 Wainwright. (*)
DELMAR, 3335—3 rooms and toilet, $18. MAin 1195. (*)
ELLIOT, 2511 N.—3-room cottage, $15. CHestnut 8209. (*)
FINNEY, 3830 (east of Vandeventer) — Elegant 4-room flat, bath, hall, yard; $21; clean and ready. Key there. (*)
ENRIGHT, 4408—9 rooms, modern; two kitchens; newly papered; $50. CE. 1395.
GARFIELD, 4558 — 4 rooms, bath, furnace; newly decorated. NE. 1384. (*)
GRATIOT, 1506—3-room flats, just papered; reduced to $6.50; some free rent. (*)

1ST. MONTH $7.50
Then $12.50; 2803 Howard. CH. 7849. (*)
JEFFERSON, 407 S.—2-room apartment; heat furnished, $16; open. (*)
LA SALLE, 2334—Nice 2 rooms, electric, yard; $8; see them. (*)
LAWTON, 3425—6-room house, bath, for $20 first month; yard and shed. (*)
MAFFITT, 4236W—5 rooms, bath, large yard; rent very reasonable. CO. 4477. (*)
OHIO, 917—5 large rooms, $16; 909 Ohio, 3 rooms, $10. CE. 1395. (*)

3 ROOMS, $8
1811½A Lucas. CHestnut 7849. (*)
PINE, 2319A—Three rooms, electric, $13. W. J. DONAHOE, 519 Wainwright. (*)
PINE, 3007 (rear) — Three rooms, $12. JOST, 113 N. Tenth. (*)
SARAH, 709A—3 rooms, electric, bath, good condition, reduced to $15. (*)
SECOND, 1821 S.—Nice, clean 3 rooms; papered; electric, water; $9; open; look (*)
TAYLOR, 2610—6 rooms, hot-water heat, bath; $30. Open. Brune Realty Co., 722 Chestnut. CHest. 8501. (*)
TENTH, 1705—Two newly decorated rooms, $7. JOST, 113 N. 10th.
WALNUT, 2233—5 rooms, bath, $17.50. Open. MULLIN-WALTERS REALTY CO., INC.

TO LET—BUSINESS PURPOSES

DESIRABLE STORES AND OFFICES

STORES
2293 YALE; right at City Limits loop; heat furnished.
1309 N. KINGSHIGHWAY
Large store; good business neighborhood; heat furnished.
7503 and 7509 BIG BEND RD.
Excellent location; 16½x45....$25.00
2518 MARKET 20.00
2705 N. TAYLOR, 18x35 ..... 17.50

OFFICES
5003A PAGE
Wonderful location for doctor; large 2-room suite; large reception room; very reasonable rent.
For Further Information Call FO. 9333

MERCANTILE—4900 Jennings, large store and 6 rooms, elegant business location, $50.
7016 Pennsylvania, store and bake oven, $25.
800 Military, large store, $20.
8311 S. Broadway, large store, $20.
7100 Pennsylvania, corner Blow st., store and room, $25.
HERMAN PAULE, 5122 VIRGINIA.
ROADHOUSE—Filling station, large dining rooms, dance hall, living quarters; rent only $35. 1½ miles north Lambert airport on Highway 77 (Lindbergh), then ¼ mile on new concrete highway M; big money makers.
BURIAN RLTY. CO., 4016 Chouteau.
$75 STORE—For $50; $50 store for $25; $40 store for $15, mean business; will rent to good tenant regardless of prices. Box B-80, Post-Dispatch.
DESIRABLE locations for saloon and liquor stores, 2012 S. 39th, 4404 Olive, 4966 Page. Phone FO. 2442.

Central

BUILDING
1511 WASHINGTON AVE.
7-story and basement, 55x132 ft. contains 60,000 sq. ft.; steam heating plant, elevators, sprinkler system. 100% wholesale district; lease or sale; attractive price.
ISAAC T. COOK CO.
1736 Arcade Bldg. MAin 4570.

FOR LEASE
16,000 Square Feet
1011 N. 14th;; a 2-story factory building at a very low rental; or will sell on easy terms; fine light; will carry heavy loads.
BREITT & NAUMER REALTY CO., CEntral 8484.

BARTMER, 6127—Store room, suitable for barber shop, shoe store or ladies' ready-to-wear; heat furnished.

6711 CLAYTON ROAD
Desirable for barber shop, florist, etc.; live district; 800 sq. ft.; $35.
BARNGROVE REALTY CO., 112 N. 7th. MAin 2185.
CLAYTON, 4425—3000 square feet; factory; switch.
ELMER MARX CO., MAin 2383.
★ STORE space suitable for dress or novelty shop; large; exclusive apartment building; attractive rental.
PROPERTY MANAGEMENT, INC., 4910 Olive. MAin 2393.
DRUGGISTS, ATTENTION
See the beautiful store at N. E. corner Dale and Hawthorne (Richmond Heights) at car terminus, splendid for live wire.
A. G. BLANKE R. E. CO., 711 Chestnut.
DELMAR, 4627 — Large store, heat furnished; $30; open.
MULLIN-WALTERS REALTY CO., INC.
EASTON, 3846—Large store, good condition, $15. Key at 3844.
EASTON, 5167—Near Union; good business location. FOrest 4081.
FORSYTHE, 7801 (corner of Bemiston) — In heart of Clayton business district.
FARISH-KNAPP, 713 Chestnut. MA. 2686

5819 JULIAN.
Dandy 9-room residence, hot-water heat, garage; reasonable. CEnt. 6818.

4360 LINDELL
Desirable location; good display window. Rent $40 per month.
Open for inspection.

ONLY $15 ON BUSY STREET
4128 Manchester, small store or office.
OLIVE, 4150 to 4156—1 story brick and concrete; plate glass; 10,000 sq. ft.; steam heat; driveway; low rent.
JOHN DOCKERY & SON, 1002 Chestnut
PAGE, 7102—Large store; low rent.
6114 Page, large corner store; low rent.
MULLIN-WALTERS REALTY CO., INC.
WEST PINE, 4302—Auto repair, small, $15; best location.
LARGE store and 7-room flat above; rent reasonable. 914 Whittier.
J. M. LEVI & CO., MAin 2968.

CORNER STORE
3652 Page; large store; suitable for hardware, shoe store, etc.
B. H. STOLTMAN R. E. CO. NE. 1091.
$35 6349 Southwood; excellent location for most any business.
HARRY M. FINE (H. 8297
THIRD-GEYER—13,500 sq. ft.; one-story garage or factory. MA. 2383.

2914-20 WASHINGTON
10,000 Sq. Ft. and Basement
Street driveway, tile showroom. Modern, plenty light; reasonable.
JOHN A. WATKINS, 722 Chestnut.
5th Floor Wainwright Bldg. MA. 2757

FOR LEASE
1910 Washington; 3000 to 12,000 sq. ft. on ground floor in modern building, with loading platform in rear; heat furnished.
BARNGROVE REALTY CO., 112 N. 7th. MAin 2185.
WASHINGTON, 3328 — Building, 25x150. WM. KEANE JR., INC., Wainwright Bldg.

North

BROADWAY AND SALISBURY, N. W. Cor.—Storeroom for saloon and restaurant with adjoining living room; $35. CE. 8442.
CARTER, 3020—A suitable light manufacturing buildings with power, on a busy thoroughfare. PA. 4246W
GRAND, 3523-9 N.—Large stores, heat and hot water; $50.
FEINBERG, 3914 N. UNION, EV. 4900.
GRAND AND FLORISSANT STORE—Next to picture show; wonderful location.
LEE, 3805—Established shoe store location; repair shop. YOrktown 1010.

TO LET—BUSINESS PURPOSES

North

ONE-STORY FACTORY
FOR SALE OR LEASE.
3307-9 N. Broadway, 10,000 sq. ft.; fine light, good heating plant. An ideal factory bldg. Low sale and lease price.
BREITT & NAUMER REALTY CO., 106 N. 8th. CEntral 8484.

Believe It or Not but
I am going to sell my 2 stores, 4 3-room flats, 2 4-room flats, 3-room brick cottage; all for less than $4000. Box R-145, Post-Dispatch.
NINETEENTH, 1441 N.—2-story factory, 50x127, on alley; rent or sale.
PRAIRIE, 2784—Store, $15 month; will clean and decorate.
SARAH, 2918 N.—Near St. Louis av., dandy modern storeroom, $30.
MORESI & NAUMAN.
Franklin 4242. 2700 N. Grand bl.
SOUTHEAST corner Lee and Fair; suitable location for any business. SACKS R. E. CO., CE. 1395.
VANDEVENTER, 2902-08 N.—Reduced; fine store, heat, hot water; suitable for most any business; $40. JE. 8271.

Northwest

SHREVE, 4343—In the busy Shreve and Carter trading section; suitable for dry goods, hardware, etc. Will lease or rent at attractive price to responsible tenant.
THE RALPH D'OENCH CO., JE. 3780

South

CASTLEMAN, 4478 — For delicatessen, hardware, dry goods or beauty shop; good basement; separate heating plant. FOrest 4081.

Restaurant or Confectionery
4202 Folsom; tobacco factory across street, hundreds of workers; 5-room flat above; newly papered and painted. RI. 7317.

NEIGHBORHOOD STORE CORNER
Good for any line of business.
VERNON LAUX 4658 GRAVOIS Riv. 7800
GRAND, 3348 S.—Nice, light store, with heat; reasonable. PRospect 2941.
GRAVOIS, 4644 — Large store, ideal for any business; $30. GEORGE C. DOERING, 5013A Gravois. RI. 5180.
GRAVOIS, 3101—Store and rooms, any business. FOrest 7613.
GRAVOIS, 6255—Basement, with fixtures, for business or office.
JEFFERSON, 2800A S.—3 rooms, bath, $10. MULLIN-WALTERS R. CO., INC.
LAFAYETTE, 2643—Large store, $30.
MORRIS AACH R. CO., INC., 826 Chestnut.
MORGANFORD AND ELLENWOOD
Corner store, excellent location; will alter to suit reliable tenant. Call
FEDERER, 2610 Gravois. PRospect 1519.
NEWPORT, 5021—Store 25x50; grocery or any business. LA. 6001.
NORTHWEST corner Park and Mississippi, splendid location for tavern. Call
WEISS-MEYERINKS R. CO., CE. 7689.
PARK, 3852—Good location for poolroom, smoke shop; reasonable rent; across the street from Public Service office and shop.
PARK, 2731—Large store, $15.
MULLIN-WALTERS REALTY CO., INC.
SECOND, 1807-11 S.—6200 square feet; rent $75; suitable for garage or manufacturing. M. Sallwasser, HI. 7131.
SWITCH PROPERTY—For rent or lease, suitable for material, lumber and coal yard; De Tonty and Missouri Pacific tracks. Call JEfferson 6136.
TAVERN for rent; cheap; fixtures furnished. 1038 Park av.
TOWER GROVE, 1805-09 (rear)—Splendid, for warehouse or garage; 10,000 sq. ft., will divide.
WEISBERG R. E. CO., FR. 1970.
USED CAR LOT—For lease; low rent; very choice. 4301 S. Kingshighway.

Southwest

FOTOMAC, 4998—Nice large new modern store, good location for grocery, meat market or drug store.
J. BODNER, LA. 6648.
SALOON—Good location; ¾ block west of Kingshighway; 4940 Southwest; $27.50. PHIL RAU RLTY., 5139 Shaw. GR. 8282.

West

BUILDING FOR LEASE
AUTOMOBILE SHOWROOM AND GARAGE
S. E. COR. OLIVE AND WHITTIER
2-story fireproof, 75x155; reasonable rental.
HENRY R. WEISELS CO.
8TH AND CHESTNUT.

Central

LOWEST OFFICE RENT.
In downtown St. Louis; heat, elevator service; suitable for office or light manufacturing; northeast corner 3d and Chestnut.
MULLIN-WALTERS REALTY CO., INC.
DESIRABLE OFFICE; low rent; 3531 Olive
MULLIN-WALTERS REALTY CO., INC.
DESK ROOM—Several furnished offices; Commercial Bldg., s. e. cor. 6th and Olive. MAin 2393.
DESIRABLE corner office at attractive rent; southeast corner Delmar and Union. See janitor. DICKMANN, MAin 4111.
DESK ROOM—Stock space, telephone, reasonable. 2841 Locust.
DESK SPACE—Or part of my office. 946 Syndicate Trust Bldg. CA. 4281.
OFFICE SPACE—Private office, $10; desk, phone furnished. 417 Fullerton Bldg.
OFFICE—With waiting-room; steam heat. 1309 N. Kingshighway. FOr. 9174.

TO LET—BUSINESS PURPOSES

Office Space

OFFICE SPACE — Complete service for salesmen. 455 Paul Brown Bldg.

Suburban

ON HIGHWAY NO. 61—¼ mile north of Meramec River, fine mercantile building, large store and 4 rooms, $50. HERMAN PAULE, 5122 VIRGINIA.
PLYMOUTH, 6234—Store; ideal for confectionery; $20.
Jas. F. Williams, 3901 Park. GR. 6668.
BOLAND PL., 1300—Large store; good location for any business; heat; $50.
FEINBERG, 2914 N. UNION. EV. 4900.
FOR LEASE—Golf course, suitable for private club; $300 per year, near East St. Louis, with clubhouses. Box J-328, Post-Dispatch.
ENRIGHT, 6651—Desirable offices, studios and store. Call at office, 224.
FILLING STATION — Store, with rooms above; 3 acres of land; s. e. corner Daugherty Ferry and Barrett Station rds; rent $20 month. KI. 1746.

HALLS

Castle Ballroom for Rent
Olive and Ewing (29th)
Accommodates 1500 persons; rental includes use of bar. Call manager, JE. 8237
McDONALD, 1111 Chestnut, MAin 0142.

WANTED TO RENT

WANTED BUSINESS PURPOSES

HALL Wtd.—Or church building, to lease; away from car line; must have at least 4000 feet open floor space; wood floor preferred; call Sunday afternoon. CAbany 8580.
LOCATION Wtd. — Good, for experienced public stenographer and notary; hotel or commercial. Box H-156, Post-Dis.
BUILDING Wtd.—Suitable for auto, paint and body shop. EV. 7648.
BUILDING or loft wanted; suitable for manufacturing. Box B-403, Post-Dis.
LOCATION Wtd.—Good for grocery and market, 4474 Shaw.
STORE—For cleaning, pressing shop; south, southwest. FLanders 5788.
STORE—For confectionery with 4 rooms, bath. Call RIverside 4249M.

WANTED TO RENT

WANTED to rent for business purposes 2000 sq. ft. with heat. Box C-303, P.-D.

FLATS AND APT'S WANTED

APARTMENT Wtd. — Near Washington University; 2 bedrooms and kitchenette. Write Call Robinson, Melbourne, Ark.
APARTMENT Wtd.—2-3-room efficiency; in Shaw's Garden district; $30. Box C-213, Post-Dispatch.
MODERN apartment or flat; Feb. 1. Box B-116, Post-Dispatch.

Furnished Flats and Apartments Wtd.

FLAT Wtd.—3 or 4 rooms, furnished, permanent; reasonable. Box C-86, P.-D.

HOUSES WANTED

BUNGALOW Wtd. — Or cottage; by 3 adults; 5 rooms; modern; must be reasonable; if satisfactory will lease. Box C-183, Post-Dispatch.
BUNGALOW Wtd.—5 or 6 rooms; preferably in Normandy school district; good neighborhood. Box R-66, Post-Dis.
BUNGALOW Wtd.—5 or 6 rooms, west or northwest; state price. Box R-126, Post-Dispatch.
BUNGALOW Wtd.—South Side; 5 or 6 rooms; near public school. FL. 0171.
BUNGALOW Wtd.—To rent, 5 rooms; south; two adults. Box C-383, P.-D.
HOUSE Wtd.—4 master bedrooms; 2 maids' rooms; 3 baths; west of Union; will pay $200 month. Box R-399, P.-D.
HOUSE Wtd.—Modern, 5 acres, or more; near Bentwood or Maplewood. Box R-27, Post-Dispatch.
HOUSE Wtd.—5-6 rooms, modern, north; northwest; near car or bus; reasonable. Box R-185, Post-Dispatch.
HOUSE Wtd.—6 rooms; for a family of 4 adults; must have 3 full size bedrooms; Clayton district preferred. PA. 7635M.
LARGE residence, suitable for physician. Box B-174, Post-Dispatch.
MICHIGAN 2330—5-room bungalow, south; must be reasonable. PR. 7513.
RESIDENCE Wtd.—To rent; 8 rooms or more; no objection to children. FL. 5833.

SUBURBAN PROP. WANTED

HOUSE Wtd.—To rent; by couple; small; Fine Lawn or Normandy; state price. Box M-418, Post-Dispatch.
WANTED—About 4 acres, within 20 miles, containing house with electric, chicken house, about $20. Box C-208, P.-D.

RESORTS

For Rent

COTTAGE on Meramec, near Lincoln Beach FOrest 3480. CE. 0960.
CLUBS — On Meramec; electric light, screened porches, good water; all-weather roads; $100 up. See agent at brick store, Ten Brook, Mo., 1½ miles off Highway 61. Phone EVergreen 8685.

For Sale

BEAUTIFUL summer home on bluff overlooking Meramec River; cost $11,000; sacrificed $3,000. 32 miles from St. Louis; exclusive, modern, furnished. Box B-121, Post-Dispatch.
LOG CABIN—8 acres, on river; screened porch, lights, water; suitable membership club. Hiland 4432.

REAL ESTATE

REAL ESTATE CARDS

WHEN OTHERS FAIL
Call Chauncey P. Heath
Realtors, 818 Chestnut. GA. 3164.

WE WILL BUILD
Homes, bungalows, stores. Designing or financing all in the same office.
4301 S. Kingshighway *FL. 1513*
DEMAND for rent must be made of the tenant on its due date. We are prompt and industrious in collecting.
HAAS & ALT,
GAr. 3101 516 Wainwright Bldg.

REAL ESTATE—EXCHANGE



TRADING BLOCK
6536 DALE—Modern 6-room brick bungalow, for larger bungalow.
3968 BOTANICAL—Modern 5 and 6 room single flat, for 5-room bungalow, south.
MAin 4111 DICKMANN, 623 Chestnut St.

100 acres, good house and outbuildings, clear, about 50 miles from St. Louis. Will consider exchange for St. Louis property.
EDW. L. KUHS RLTY. CO., EV. 5960.

FOR SALE OR EXCHANGE
AT OAKLAND AND KINGSHIGHWAY
1128 LAWN AV. (on bungalow block); matt brick; 6 rooms, sunroom.
DOUGHERTY R. E. CO. CE. 0330

OPEN EVENINGS AND SUNDAY.
We can sell or trade your property.
GRAY ★ ★ 3661 GRAVOIS. GRand 5030.

EVergreen 4990 STOCK & SON 4712 Nat'l Bridge
Office open every Sunday from 9 to 5 p. m.
40 ACRES—Near Highway 66; 5-room house, outbuildings, good land; want bungalow, cottage or single.
GRAY ★ ★ 3661 GRAVOIS. GRand 5030.
PRETTY ST. LOUIS HILLS HOME
6 rooms and 2 sunrooms, completely modern. Call and get complete facts.
O'Rourke, 5471 Gravois, Riv. 4310-11-12
200 ACRES—Clear, good improvements, and cash, for good bungalow.
GRAY ★ ★ 3661 GRAVOIS. GRand 5030.

REAL ESTATE—EXCHANGE

HOUSE BURNT.
Exchange good county lot, 100x175, fenced, house foundation; 2-car garage; beautifully landscaped; want equity in 5 or 6 room county bungalow.
FRANKLYN E. MEYER R. CO., PA. 3390.
If you want a quick sale or trade, answer this ad. I will come to see you. Box B-270, Post-Dispatch.

● **OFFICE OPEN TODAY**
O'Rourke, 5471 Gravois, Riv. 4310-11-12
7 ROOMS, 2 baths, arranged for 2 families. What have you? MUlberry 7370.
54 ACRES—Nice 5-room bungalow, stock and machinery, want bungalow, cottage or single.
GRAY ★ ★ 3661 GRAVOIS. GRand 5030.
ACREAGE—30 acres, central west, close in, 8 rooms; want income property. Box B-180, Post-Dispatch.
ACREAGE—20 acres, Lucas and Hunt rd., close to Pasadena Hills; trade clear apartments, flats or residence. Box B-57, P.-D.
ACRES—160; clear of debt; $3000; near game preserve and H-Lake, Mich.; want house; will assume. CAbany 4404.
ACRES—80, clear farm, trade for cottage. Box C-419, Post-Dispatch.
ACRES—80, near Potosi, for St. Louis County acres. Box C-207, Post-Dispatch.
● 69xx Alabama, 5-room single, tile bath and kitchen, wants low priced frame or cottage.
O'Rourke, 5471 Gravois, Riv. 4310-11-12
APARTMENT—6-family, 5 rooms, 2 sun parlors, fairly new; very good location; offered at about half of original sale price. Take old house, flats in trade. Box B-336, Post-Dispatch.
12-FAMILY apartment, 100 per cent rented, centrally located. For good farm within 60 miles of St. Louis. No agents. Box T-198, Post-Dispatch.
APARTMENT—12-family, near Grand and Keokuk; will trade for double, single or bungalow. Box C-92, Post-Dispatch.
APARTMENT Wtd.—Modern 4 or 6 family, south or southwest; for older 6-family flat and cash. Box B-217, Post-Dis.
APARTMENT—3-family; trade for small farm, bungalow or vacant. Box M-81, Post-Dispatch.

UHOSEK 1807 GRAVOIS GRAND 2236
3954 Arsenal, 7-room residence, modern; trade for bungalow; sell cheap. Office open Sunday.
AUDRAIN County (Mo.) farm; 320 acres; adjacent to city limits; modern improvements, including waterworks and distributing system; I refused $60,000 for this farm 10 years ago, now I will sell for $15,000, with small cash payment, balance monthly at 6%; will take some trade. Box B-1, Post-Dispatch.

BAKE SHOP AND FLAT
● Wonderful business opportunity. Modern store, shop and 5 rooms, wants small store, cottage, single or bungalow.
O'Rourke, 5471 Gravois, Riv. 4310-11-12
BAMBURGER, 36xx—3-room double, separate entrance; want single flat.

FEDERER 2610 GRAVOIS PRospect 1519
5239 Bancroft, 5 years old, 5-5 modern single; trade for older double flat and assume. Office open Sunday.
BEAUTIFUL, modern 3-family West End apartment; owner. Box J-178, P.-D.
● 64xx Blow, brick bungalow, small loan, trade on business property or cottage suitable for shoe repair shop.
O'Rourke, 5471 Gravois, Riv. 4310-11-12
BONITA, 5247—6 rooms, modern; want 3 or 4 room frame. RI. 4898.

FRAME BUNGALOW IN COUNTY.
West side Becker rd., fifth house from Telegraph; 7-room residence, hardwood floors; tile bath, furnace; 10 acres, barn, garage; trade for smaller property.

FEDERER 2610 GRAVOIS PRospect 1519
BUNGALOW—Clear, 5 rooms, Southampton district; vitrolite bath; cost owner $10,000; will trade for 5-5 single in Cleveland High district, issuing today's prices. WENZLICK CHestnut 6900.
BUNGALOW Wtd.—In Maplewood or Kirkwood, for modern single flat at 61xx West Park. Call for particulars.
HENRY H. HAFFNER R. CO., RO. 9706.
BUNGALOW, COTTAGE OR FLAT Wtd.—3 or 4 rooms, in trade for 4-room cottage, 4537 Oregon av.
RENGEL-WEBER, LA. 9544.
● BUNGALOW WANTS SINGLE
3714 S. Spring, 6 rooms first floor, 2 on second, rents $40; owner pays.
O'Rourke, 5471 Gravois, Riv. 4310-11-12
BUNGALOW OR COTTAGE Wtd.—Four rooms, in trade for 5-6 single flat. Box B-221, Post-Dispatch.
BUNGALOW—3933 Childress, just north of Chippewa, 5 rooms, vitrolite bath, hot-water heat; open. RI. 6500.
BUNGALOW Wtd.—Have clear 6-room single flat at 943 Beach, ROYAL BLDG. & RLTY. CO., Chestnut 3944.
BUNGALOW—Like new, Richmond Heights; want older cottage in city. Box T-320, Post-Dispatch.
BUNGALOW—Southwest; will trade for good single or double and assume or pay cash difference. Box B-289, P.-D.
BUNGALOW Wtd.—Modern, 6 rooms, south or southwest; give clear vacant part pay. Box B-20, Post-Dispatch.
BUNGALOW of 5 rooms, Holly Hills, for modern single or double flat, south. Box B-207, Post-Dispatch.
BUNGALOW Wtd.—4 or 5 room; south; for 5-5, very modern single near Kingshighway. LaClede 0543.
BUNGALOW—5 rooms, will trade for single, south. RI. 5101.
BUNGALOW Wtd.—3823 Nebraska; single, 3 rooms, bath, garage. RI. 6500.
BUNGALOW—Equity, for vacant lot; owner; no commission. FLanders 0999.
BUNGALOW — Modern, 5-room brick; $4250; take lot part pay. RO. 4287.
BUSINESS PROPERTY—Fine corner, north, suitable for any business. Want flats or residence. Box T-329, Post-Dispatch.
BUSINESS PROPERTY—South, corner, 2 stores and flats; ..... Want flat, residence or cottage. Box B-92, Post-Dis.
CALIFORNIA RANCH — In beautiful Sac Valley; $7500, clear, including crop; trade for St. Louis. J. N. WILLIAMS, 8861 Plymouth av.
CHAMBERLAIN, 5548—Clear West End residence with large lot, to exchange for residence in Clearwater, Fla.; might consider St. Petersburg property.
EUGENE J. ALTHEIMER, WILLIAMS & CALMER, Inc., 817 Chestnut st.
CHICKEN AND TRUCK FARM
Five acres, Florissant, Mo.; want St. Louis real estate. Mulberry 7370.
CITY PROPERTY Wtd.—To trade for a good farm near city. Farm specialists.
OSTERKAMP-HAVLICEK 5427 Gravois Riv. 4108

CLEAR RESIDENCE
Fine large house; suitable for income, handy location; will trade for 5-room bungalow in good neighborhood. WENZLICK CHestnut 6900.

CLEAR SINGLE FLAT
● 14xx Rowan, 3-3 and baths, wants about $100 acre farm
O'Rourke, 5471 Gravois, Riv. 4310-11-12
CLEAR tenement property and cash. Want business property. Box B-158, Post-Dis.
CLEAR residence, want apartments or flats; put in cash. Box T-317, P.-D.
COLOGNE, 5438—4-room brick, modern; will trade for larger home. RI. 4898.
COMMONWEALTH, 33xx—7-room modern home; lot 75x139; want store building, suitable for drug business. Box R-363, Post-Dispatch.

COTTAGE FOR FLAT
5-room cottage on Alaska av.; want 3-4 or 4-4, cheap single, south. Box B-201, Post-Dispatch.
COTTAGE—5 rooms, brick, 46xx Elmbank, small loan; want 5-room fairly new, north. Box B-58, Post-Dispatch.
COTTAGE—5-room brick near General Motors. Want small frame or lot. May take single flat. Box B-415, P.-D.
30 CRESTWOOD DRIVE—Moorlands; high-class Spanish-type home; slant modern; beautiful surroundings; all clear; want income property, apartments or vacant in trade.
HENRY H. HAFFNER R. CO., RO. 9706.
DEED of trust for $22,500, secured by stores and gasoline station; want clear income property. Box R-310, Post-Dis.
DELMAR, 4624—Modern store and flat, brick garages; want vacant or bungalow. FR. 0230.

DOUBLE WANTS BUNGALOW
● Dandy 4-room double, West of Grand on Keokuk; anxious to trade.
O'Rourke, 5471 Gravois, Riv. 4310-11-12

WANT DOUBLE OR SINGLE FLAT
● For a small brick cottage, North Side, low deed of trust, assume $7000.
O'Rourke, 5471 Gravois, Riv. 4310-11-12
DOUBLE FLAT—Or income property wanted; give clear scattered vacant part pay.
J. HALLER R. CO., 216 Wainwright.

REAL ESTATE—EXCHANGE

DOUBLE FLAT Wtd.—Give clear store and flat, Cass av. near Jefferson, part pay. Box B-85, Post-Dispatch.
DOUBLE Wtd.—Modern; will trade modern single, clear and assume. RI. 4108.
DOUBLE 4-5 rooms, northwest clear, very best shape. Box T-316, Post-Dispatch.
EQUITY in lot, southwest corner Wydown and De Mun. FR. 2626.
36 ACRES—4-room house; cellar, well, cistern, 2-car garage, chicken house, outbuildings, 20 acres cultivated, balance timber; good road. Want flat or filling station.
GRAY ★ ★ 3661 GRAVOIS. GRand 5030.
EXCHANGE—University City 6-room residence, 74xx Stanford, for single or double flat, north or northwest.
FEINBERG, 2914 N. Union. EV. 4900.
EXCHANGE—2-family flat for lot, car or business any kind; will sell cheap; don't write. Call John Vierling, 6215A Alabama.
EXCHANGE 6 room modern brick bungalow, 48xx Rhodes av., in Lady of Sorrow Parish, will trade for smaller bungalow, city or county. Box R-72, P.-D.
EXCHANGE—3-family flat, 1624 N. 19th st., free of encumbrances; will consider trading for Chicago property.

SUNDAY, JANUARY 20, 1935.

Read Today's FARMS For Sale, Wanted; Personal Property and Real Estate Loans; Business Wanted and For Sale Ads

REAL ESTATE—WTD. TO BUY

Residences Wanted

RESIDENCE Wtd.—Large, with possession. Box B-5, Post-Dispatch.

Suburban Property Wanted

ACREAGE Wtd.—5 to 15, facing highway, with electric, not over $1500; not over 10 or 12 miles out; give full description. John Lipka, 6464 Arsenal st.

SUBURBAN SALES



Live in Beautiful

PASADENA PARK

The Garden Spot of St. Louis County"

Here in St. Louis' most attractive suburban community. Modern bungalows are being offered at unusually low prices. Easy financing; no mortgage renewal or commission charges. See them today.

Geo. N. McDonald, 339 North Hills Drive
EVergreen 5550

NEAR COMPLETION

One of the most unusual homes ever constructed, representing months of research and study, designed for efficient and economical living; every room a sunshine beautifully situated on over an acre of rolling hillside; price $21,500. Sunnyside Lane, west side of Geyer road, 3 mile south of Clayton road; heated and open for inspection. CHestnut 1238. W. B. SHELP & CO.

SPOEDE ROAD—REAL HOME. New residence, 8 rooms, 2 baths; lot 105x500, or 3½ acres. May exchange. CASTOR-TAYLOR TRUST CO., 4474 Easton. FR. 6172 or FL. 2086.

$200 CASH

TRIMS TO SUIT.

Bargain on Chambers rd., near Riverview 5-room cement stucco bungalow, hardwood oak floors, garage; lot 60x150. Call EV. 8092.

$100 CASH—$10 MONTH

And interest is acres; 3-room house, 200-sq. well, 50 fruit trees; 400 grapes; price $2500. Kirkwood 1746.

ONE ACRE—NEW BUNGALOW. Here's a real buy; first-class brick bungalow west of Lindbergh on south side Manchester; 4 large rooms; hot water heat. Phone office

DIMMITT-RICKHOFF BAYER.
BIG BEND AT CLAYTON RD. ST. 1314.

19 FAIR OAKS.

This very attractive residence of 9 rooms, 3 baths, hot-water heat with gas boiler; 2-car garage; beautiful surroundings; $175 per month.

EDWARD L. BAKEWELL.
418 N. 7th. CHestnut 5555.

LITTINGER ROAD.

4.7 acres will sell separately or with 6-room brick residence, 273 ft. road front with water, gas and electric. Office open Sunday.

DIMMITT RICKHOFF BAYER.
BIG BEND AT CLAYTON RD. ST. 1314.

COUNTY HOME.

Beautiful home overlooking Sunset Hill golf Lindbergh; improved with modern residence; servants' quarters; garage; can be bought at attractive price. Box B-159, Post-Dis.

REAL BARGAIN.

REDUCED OVER $1000.

Room frame, bath, furnace, large lot; block of one fare from Clayton; $11500. Box C-47, Post-Dispatch.

WHO WANTS MY HOME.

2 years improved; 5-room matt brick bungalow; good road; close transportation; bargain at $4500. Box C-Dispatch.

OUT-OF-TOWN OWNER

Selling 4 and 5 bungalows; large and location; very easy terms.

FRANKLIN E. MEYER R. CO., PA. 3390

BEAUTIFUL OAKLEIGH LANE HOME-SITES. EDGE RD., ½ MILE WEST OF DEMUN; ON OR NEAR MORE ACRES; IMPROVEMENTS; RESTRICTED. CA. 1585.

ST. LOUIS' BEST SUBURBAN BUY.

Ideal for good soil; spring brook; building near new superhighway; 50 minutes from ... $50 per acre. CA. 4404.

9 BERKLEY LANE

Ladue Village. Beautiful 6-room residence. Price low. Open Sunday.

DIMMITT-RICKHOFF-BAYER.
BIG BEND AT CLAYTON RD. ST. 1314.

Wtd.—Nearly new five-room matt brick in Beverly Hills, near Natural Bridge and Lucas-Hunt; streets paved. Must be good sale wanted; bargain for cash. Call owner. EV. 2923.

BUNGALOW—New, 5 rooms, lot 50x150. Gravois-Jesso rd. $4500. RI. 4898.

ONWAY & WARSON LANE

Near Ladue Village; 9 rooms and rathskeller; 3 baths; gas heat. Phone to see. Office open Sunday.

DIMMITT-RICKHOFF-BAYER.
BIG BEND AT CLAYTON RD. ST. 1314

WANTED—6 and 7 room modern home; must be cheap. Box B-177, Post-Dispatch.

Wtd.—Modern, on North side; state price in answer. Box B-96, Post-Dispatch.

Wtd.—5 rooms, fairly modern; bargain. Box C-233, Post-Dispatch.

Wtd.—Modern, on South side, price. Box R-357, Post-Dispatch.

Wtd.—Good location; about 8 address. Box T-106, Post-Dispatch.

Wtd.—Small, near Kingshighway. Box B-249, Post-Dispatch.

Wtd.—All improvements in vicinity; state bargain price. Post-Dispatch.

Wtd.—6 modern home, west; give down payment. CA. 4404.

Flats, Cottages Wanted

BUNGALOW Wtd.—South, 4 or 5 rooms. GR. 2649.

Wtd.—3 or 4 room, brick or frame; northwest district; must be owner. Box H-300, P.-D.

Wtd.—In good location, 6 rooms; will pay to $1000 down and balance; agents. Box B-98, P.-D.

Wtd. 5-room, or cottage; must be cheap. Box M-156, Post-Dispatch.

Wtd. 4 or 4 and sunroom; northwest; will pay cash for; Delcale 6544.

Wtd.—Modern; O'Fallon Park or Club of Florissant av.; must be rooms. Box T-189, Post-Dispatch.

Wtd.—5-room modern brick; Clayton; give lowest cash price. Post-Dispatch.

Wtd. 5 rooms, Northampton; must be cheap. Box B-177, Post-Dispatch.

Wtd.—Modern on North side; state price in answer. Box B-96, Post-Dispatch.

Wtd.—5 rooms, fairly modern; a

BUNGALOWS AND COTTAGES For Sale

Southwest

NEOSHO, 5743 — Bungalow, new, 5 large rooms, hot-water heat, screened porch; modern; open for inspection daily.

82xx Potomac; beautiful 5-room English design, tile kitchen, bath, hot-water heat; only $6250. BRANNER, RI. 5330.

POTOMAC, 6020—5 rooms, modern; side drive; all improvements. See this and make offer. Call FL. 5600.

POTOMAC, 6423—5-room English style brick bungalow; must sell this week; submit offer. LA. 7441.

ROSA, 5521—Elegant 5-room, strictly modern brick bungalow; priced for quick sale. RI. 6083.

5-ROOM BUNGALOW, $4900. 5186 Rosa; Lady of Sorrows. CH. 2040.

No. 10 ROSEWOOD PLACE

Out Gravois road to 8900 southwest; a very attractive two-story English brick bungalow; air-conditioned heat, rathskeller, tile kitchen and bath. Open today.

JOHN P. HI. 2610 **DOLAN** REALTY CO INC

SOUTHAMPTON—5-room bungalow in good condition; $4500, LA. 7441.

SOUTHWEST—4 nice rooms, tile bath, furnace, hardwood floors, garage; in good condition; $2600. Box B-246, Post-Dis.

SUNSHINE DRIVE, 4935—5-room modern brick, for $4250; cost $7600. Rengel-Weber, 3539 S. Grand. LA. 9543.

SULPHUR, 2348—Near Nelson School; 5 rooms; modern; $4100; investigate. 5826 Neosho.

BIG BARGAIN

5017 SUTHERLAND

5-room bungalow, garage; must sell; price $4500, with easy terms. FLETCHER R. HARRIS REALTY CO., 200 N. 4th st. MAin 5309.

ORDERED SOLD

OPEN FOR INSPECTION

5423 THOLOZAN

Builder forced to sell brand-new, up-to-the-minute 7-room bungalow, includes 5 beautiful rooms first floor, breakfast nook, tiled bath and kitchen; finished second floor with extra bath; interior elaborately decorated, rathskeller; A1 construction throughout.

SEE THIS TODAY.

DOERFLINGER GRAND 2400.

6579 THOLOZAN

5 ROOMS; BARGAIN; OPEN ALL DAY.

A. J. MEYER & CO. PR. 5322-23

5329 WALSH

Inspect new 5-room bungalow, just completed; open all day. E. C. Kahne, Builder. RIverside 0237J.

3928 WATSON.

D.R.B REALTORS — Five-room brick bungalow; hot-water heat; trade for small flat near transportation. Office open Sunday.

DIMMITT RICKHOFF BAYER.
BIG BEND AT CLAYTON RD. ST. 1314.

5-ROOM BRICK, $2475

LOOK AT 6140 WILSON

Three rooms and reception hall first floor; 2 rooms, bath, 2d floor; furnace, garage; hot 40-ft. corner building; terms.

MICHELSON REALTY CO., 820 Chestnut.

BEAUTIFUL NEW BUNGALOW

6404 WINONA AVENUE

Watson-Chippewa subdivision; fine architecture and construction; every modern feature; hot-water heat, select floors, porcelain fixtures, tile kitchen and bath; rathskeller; a read home; open.

REMSBECHER, Riverside 6500.

West

BUNGALOW FURNISHED

Very comfortably. Seven rooms, west of Kingshighway; home of a mechanic; has features no other house has; fine garden, sleeping porch, basement; a perfect living unit; hot and cold water; roof insulated; Venetian blinds; double windows in basement; complete store of groceries in a daylight storeroom; price $10,000, including furniture; no curiosity seekers will be admitted; reason for selling, owner ordered to live south for his health. Box R-401. Post-Dispatch.

$100.00 DOWN

6503 Corbitt, very fine 4-room cottage, oak floors, furnace. Sacrifice. GLICK, MA. 4182.

VINITA TERRACE BARGAIN

8011 Washington; beautiful 6-room modern, one floor; vitrolite bath, like new, 50 foot lot, side drive, bargain at $7000 O. J. McCAWLEY R. CO., MAin 2813.

COTTAGE, 4 rooms, bath, electric; furnace; liquidation; $1950; $300 down. 63xx west. Box B-93, Post-Dispatch.

COTTAGE—$750 for 3-room cottage; street made; city. HARDESTY, MA. 6714.

7109 Easton, Price $2950

Five-room modern bungalow, brick; garage in basement; lot 30x125. MAin 4111. DICKMANN, 623 Chestnut.

DUPLEX BUNGALOWS

6953-55 River; 5 rooms, bath, furnace each, fine condition. For particulars see

JOST REALTY CO. 113 N. 10th CH. 2575

ROWAN, 1474—4-room brick; ask $2000. H. A. SCHNEIDER, 6104 Easton.

TAMM, 1407—Modern 4 rooms, 5-room efficiency, corner; St. James parish; low price for quick sale. J. HALLER R. CO., 216 Wainwright.

FLATS, APARTMENTS, FOR SALE

North

ATHLONE, 42xx—O'Fallon Park district; 4-5 room flat; bath; furnaces; owner building new home; anxious for quick sale. Box T-129, Post-Dispatch.

CHEAP BRICK FLAT $2000

2429 Coleman, 4 and 6 rooms, bath. FEINBERG, 2914 N. Union. EV. 4900.

FAIRGROUND DISTRICT FLAT

4329 College; 2-family; 5 and 5 rooms; hot-water heat; baths; belongs to estate; offer wanted.

HARTWIG-DISCHINGER, FRanklin 2943.

EAST FAIR, 20xx—Overlooking O'Fallon Park; one of the best built and most attractive 5-5 room flats in this district; hot-water heat; 3-car brick garage. Box T-100, Post-Dispatch.

FARLIN, 4144—4-5 room flat, owner going city; open; $7000 or less. JOHN GRETHER & CO., 722 Chestnut.

A GOOD INVESTMENT

4044-46 Labaude, 4-family, 4 and 5 rooms, baths; will also consider trade.

KNICKMEYER-FLEER, Colfax 3425.

LEXINGTON, 3944—5-5 rooms; modern; will sacrifice. Wanstrath, 722 Chestnut.

SAFE INVESTMENT

4316 Margaretta av.; 4-family flat; four rooms; rent $1320 year; clear; can arrange terms.

EASTON-TAYLOR TRUST CO., 4474 Easton. FRanklin 6173.

NORTH SIDE single, 4 and 5, furnace and bath, subject to new 1st of only $2700. Talk bungalow or cottage. Box B-27, Post-Dispatch.

O'FALLON PARK 4-FAMILY

4649 Pope; 4-family; 4 rooms and sunroom, hot-water heat; garage; cost $27,500 to build; price $16,000; terms; card of admission necessary.

HARTWIG-DISCHINGER, FRanklin 2943.

5756-58 Theodosia, $5985

4-Family Investment, 10% Net

MAin 4111 DICKMANN 623 Chestnut St.

Northwest

ST. ENGELBERT PARISH

2-family 4 and 4 room modern; hot-air heat; side drive, garages; must sell; terms.

HARTWIG-DISCHINGER, FRanklin 2943.

ASHLAND, 5345—New 8-family flat; bargain. Call EVergreen 3377.

COTE BRILLIANTE, 5887-89—4-4, baths, furnaces, garage, painted, pointed, $6000; terms.

JOHN GRETHER & CO., 722 Chestnut.

5123 LABADIE

Reconditioned; 4-family, tile vestibules, steam heat, set-in tubs, 4 brick garages; west Kingshighway, North St. Louis; terms; priced right. See

JOHN S. BLAKE & BRO., 815 Chestnut.

NORTHLAND, 49xx—5 rooms, modern; A1 condition; no agents. Box R-327, P.-D.

OFFER Wtd.—Badly, new 5-5 flat, St. Engelbert's Parish, couple leaving city; MU. 3534.

WHAT A BUY

8230 Paullan pl.; dandy 5-6 room single flat; in very good condition; priced for quick sale; on terms.

EASTON-TAYLOR TR. CO. FR. 6173

FLATS, APARTMENTS, FOR SALE

Northwest

SINGLE FLAT—4-5 rooms; at a bargain. See this and make reasonable offer. 4618 St. Louis. Box B-280, Post-Dis.

GOOD 3 AND 4 SINGLE, $3000.

1515 Semple, brick building, steam heat, baths, 36-ft. lot; small down payment; balance like rent.

FEINBERG, 2914 N. UNION, EV. 4900

SHULTE, 6056 — Bargain; single 3-3 frame; furnace heat; bath; garages; additional lot on side; $2500.

F. J. SLATTERY R. E. CO., JE. 3322.

WREN, 5429—Modern 5-5 single; 2-car garage; low price; easy terms.

60. HALLER R. CO., 216 Wainwright.

South

BARGAIN SINGLE

A dandy location, facing Tower Grove Park. Better investigate. Hiland 3244.

4-FAMILY, 3-rooms, baths, near Francis de Sales Church; bargain; only $4750. Box B-287, Post-Dispatch.

TWO-FAMILY 5-5, near Grand; hardwood floors; hot-water heat; brick garage; $5000. LAclede 7440.

4-FAMILY, south of Tower Grove Park; rents $120 per month; bargain. GROEBL SENNIGER, FOREST 3133.

OFFICE OPEN ALL DAY

O'Rourke, 5471 Gravois, Riv. 4310-11-12

ACCOMAC, 2843—5-5, bath, furnace. RENGEL-WEBER, LA. 9544.

6111 Alabama; beautiful 3-3 rooms, modern, only $4850; want offer. BRANNER, RI. 5330.

ST. ANTHONY PARISH FLAT.

4512 Alaska; 4-4 single; bath, furnace, 2-car garage. LA. 9544.

RENGEL-WEBER, "REAL WORKERS."

BUNGALOW FLAT—4-4; for sale or exchange. 4520 Morganford.

6004-06 CARLSBAD

Three rooms, bath, furnace, hardwood floors, separate entrances front and rear; 2-car garage; owner will show.

FEDERER 2610 GRAVOIS PROspect 1519

CASTLEMAN, 40xx—4-5; bath; furnace, garage; $3800; terms. PR. 2322.

COMPTON, 4614 S. — 4 and 5 brick; bath, hot-water heat; 2-car garage; St. Anthony parish; $5000. YATES, RI. 5577.

DOUBLE FLAT—3 rooms, bath, separate entrances; nice lot; near Gravois and Kingshighway; rents $768; price $6500. J. H. ELLER R. CO., 216 Wainwright.

DOUBLE—Near Shaw's Garden; at your price, $5500. LAclede 7441.

DOUBLE 3-3, bath, furnace, near Grand; all rented; $5500. LAclede 7441.

DOVER, 748—4 and 5; garage; furnace; reasonable. Box C-131. Post-Dispatch.

FLAT—$12,000, single; one of the finest 5-6, in fine condition; hot-water gas heat; 300 south; $4500; for quick sale; $1500 cash. LAclede 9481.

FLAT—Double 3-3, modern; (near Grand-Chippewa); bargain; $9500. Box R-341, Post-Dispatch.

FLAT—3-3 double, separate entrances, bath, furnaces, garage; $7850. Box R-383, Post-Dispatch.

FLAT—Single; modern; Cleveland High district; consider cottage. Braun, 3425 Miramar.

FLAT—4-5, single, closing estate; St. Pius parish; $5500. Box B-219. Post-Dis.

FLAT—4600 south; 4-4; hot-water heat; $3600. Kreft, 4720 Virginia.

FLAT—1020 HICKORY ST.

4-5 rooms, bath; cheap.

FEDERER 2610 GRAVOIS PROspect 1515

3854-56 FOLSOM AV.

Fine 4-family, 3-4 rooms each, baths tile 50x150; fine condition; bargain. O. J. McCAWLEY R. CO., MAin 2813

MAKE US AN OFFER

5 AND 6 ROOM SINGLE.

3222-24 Halliday; hot-water heat; hardwood floors; well built; out of town owner says sell.

MILTENBERGER & SON, 806 Chestnut.

3811 HUMPHREY; CLOSING ESTATE.

4-5 single; bath, furnace, garage; priced right. **Rengel-Weber, LAc. 9543.**

HUMPHREY, 38xx—Single 5-5, modern; clean cut; sacrifice, $5400. LA. 7440.

LOUGHBOROUGH, 4609—Single flat, 4 and 4 rooms, modern. Big bargain. "SEE US."

BRINKOP 3621 S. GRAND LAc. 3040-41

FLAT BARGAIN.

5-5 single, 38xx Meramec, tile bath, hardwood floors, 2-car garage; will sacrifice for quick sale. **CALL FL. 5600.**

MICHIGAN, 35xx—Bungalow, type single 3-3; modern; low price.

GROEBL SENNIGER, FOREST 3133.

THE PICK OF THE MARKET

3837 Minnesota; single flat; 3 nice rooms down, 4 and sunroom up; craftex tile walls in kitchen and bath; new hardwood floors. Low price. Terms. OPEN TODAY 2 TO 4:30 P. M.

YECKEL-EARICKSON, 3542 GRAVOIS

West

THINK OF IT

Well-located 5 and 6-room single flat with heat; brick porch, stone steps. **$3500**

EASTON-TAYLOR TR. CO. FR. 6173

$7500 LOOK $7500

Flat, 4-family, hot-water heat, rents low at $1056 year; can't be built for $15,000. 4474 Easton.

EASTON-TAYLOR TR. CO. FR. 6173

4 BLOCKS SOUTH OF CLAYTON RD. 300 FEET WEST OF NORTH & SOUTH RD. SEE 8718 NASHVILLE AV.

Six rooms and bath, all on first floor; side drive, 2-car garage; only $5750.

EUGENE J. ALTHEIMER, WILLIAMS & SALMER, INC., 817 Chestnut st.

$4250—BARGAIN—$4250

Flat; 5-6 rooms; white rock front; furnace heat; 2-car garage; deep lot.

EASTON-TAYLOR TRUST CO., 4474 Easton. FRanklin 6173.

EXCEPTIONAL 2-FAMILY APARTMENT 7 rooms; 2 baths each; 2-family building; beautiful place; finest district University City; modern; big bargain. Box B-68. Post-Dispatch.

ARCO, 4558—4-5 single; hot-water heat; 50-ft. lot. FR. 2626.

FLATS, APARTMENTS, FOR SALE

Southwest

REAL BUY

Single flat, 5-6 rooms; 5900 block Page; hardwood floors. FRanklin 6173.

AMHERST, 1264—2-family, 4 rooms each, bargain for quick sale. GROEBL SENNIGER, FOREST 3133.

1424 BELT AVE.

$2975.00

3-4 ROOM FLAT BATHS, FURNACES.

A REAL BARGAIN

MORRIS AACH R. CO., 826 Chestnut.

FORECLOSURES

1426-28 Burd, modern 4-family, cost $14,500; take $5750; terms.

5837-39 Theodosia, 4-family, 4-5 rooms, cost $18,000; take $5950; terms.

5967 Minerva, 4-5 single, spent $600 improving property. Take $4500.

LARNER-DIENER CO. CE. 2965.

711x DARTMOUTH

Must sell my flat; 5 rooms, tile bath, hot-water heat. Phone Parkview 6089.

ETZEL, 6018-20—Look today; 4-family flat; 3 rooms; Murphy beds; hardwood floors; furnace heat; small cash payment EASTON-TAYLOR TRUST CO., 4474 Easton. FRanklin 6173.

1243-45 N. EUCLID
FOUR-FAMILY FLAT **$5950**

Beautiful building; baths, furnaces, all rented; $864; a real bargain. E-Z terms. HARRY SHAPIRO, JR. RLTY. & INV. CO., 722 Chestnut St.

FLAT—5-6 room; for sale, trade for what have you; owners only. Box R-118, Post-Dispatch.

FLAT—59xx west; 4-family; 4 rooms; modern; inside stairs; taken under $8500 deed trust; rent quick; $6000. FO. 0884

IRMA, 1040-42—Four-family, 3-3 rooms, baths; $3750; terms. MULLIN-WALTERS REALTY CO., INC.

KINGSBURY, 59xx—6-family apartment, 5 and sunroom; brick garage; rent $3300; price $17,500. Box B-30, Post-Dispatch.

5-5 SINGLE FLAT

60xx Maple, hardwood floors, nice size rooms; 2-car garage; all in excellent condition; HOLC loan; price very low; may trade for bungalow. Hiland 8650, or WENZLICK, CHestnut 6900.

CLEANCUT SINGLE FLAT
PRICE $4450

5980 Minerva, 4-5-room flat, tile baths, furnaces, etc. GLICK, MAin 4182.

NICE SINGLE FLAT, ONLY $3950

4624 Newberry terrace, 4 and 6 rooms, 2 furnaces, sleeping porches, garage; A1 condition; sell or trade. Powell, CH. 2177

THINK! COTTAGE COST THIS MUCH 45xx Oakland; near Forest Park; well built 2-family; 5-6 rooms; bath; furnace; big bargain.

BURIAN RLTY. CO., 4016 CHOUTEAU.

PAGE, 4049—4 and 4 rooms; modern; Murphy bed; 2-car garage; nearly new; bargain at $5800. KAMP, CH. 8342.

SINGLE FLAT LESS THAN $3750

5109 Ridge, 4-5 rooms, modern. EICHENSER, 104 N. 7th. CEntral 8300.

7211 TULANE AV.—SINGLE.

Single 6-6 rooms, separate steam-heating plants; near church and schools; buy now; price of this flat will advance. CORNWELL R. E. CO., MAin 2258.

HURRY! HURRY! HURRY!

ONLY $2850.00

5647 Wells; 4-5 room single, hardwood floors, hot-water heat; garage; this building sold for $8250; recently foreclosed. Open Sunday.

HENRY H. HAEFNER R. CO., RO. 9706.

WELLS, 5069—4-family; 4 rooms; modern; like new; brick garage; bargain, $11,000; deed trust $8100; inspect. KAMP, CHestnut 8342.

RESIDENCES FOR SALE

LOOK AT THESE!

3221 Geyer; 9 rooms; modern; oil burner; only $5000.

3538 Shenandoah; 9 rooms; good home; lot 75x125; just a few feet from Grand bl; bargain.

3125 Allen; 9 rooms; modern; oil burner; 75-ft. lot; $9000.

Hiemenz Realty Co.,
Established 1873. CH. 8432 for cards.

Central

3414-44-46 PINE STREET $6500 FOR ALL

This buy will make you wealthy. Sold once for $17,000. Close to Grand ave., never have we offered such a bargain. Bought through an estate; 8 rooms each; present income $1260; 75 feet of ground alone worth double amount asked. Act now. Terms. GLICK, MAin 4182.

North

HOME, NEAR O'FALLON PARK.

2032 Adelaide; 7 large rooms; hot-water heat. Price below $5600.

EICHENSER, 104 N. 7th. CEntral 8300.

BACON, 2764—$3000; 6 rooms, modern, garage; nice shape. KAMP, CH. 8342.

BIG BARGAIN

3220 Harper; 7-room residence; bath, furnace. J. F. O. REILLER, 3525 N. Broadway. CEntral 0447.

7-ROOM BRICK, $1975

LOOK AT 1518 N. GARRISON

Excellent building; in perfect condition; 3-car brick garage; almost new furnace; bath; tile sink; a real buy.

MICHELSON REALTY CO., 820 Chestnut.

HARRIS, 4222—6-room modern brick; $4500; easy terms. Colfax 0266R.

FAIRGROUNDS PARK RESIDENCE.

3221 Harper, 7-room residence, bath, furnace, garage; only $3950.

HARTWIG DISCHINGER, FR. 2943.

PALM, 3207—9 rooms; hot-water heat; reasonable; must sell; leaving city; 4-car brick garage.

RESIDENCE—Well built, 6 rooms, 2 sun parlors, owner; terms. 4968 Northland.

Northwest

FOR QUICK SALE

5707 Cote Brilliante, 4-room cottage; hot-water heat; concrete basement. with 3-room brick cottage on rear of lot. Must be sold immediately.

THE EDWARD GLICK CO. EV. 4500.

$3000

Exceptional Opportunity

$3500 Nine-room, hot-water heated brick residence; garage; 60-foot lot.

EASTON-TAYLOR TR. CO. FR. 6173

4818 Kingshighway N. E. (fronts on parkway); good condition; big bargain (should be worth $6000).

JOHN L. McDOWALL, 722 Chestnut.

BLESSED SACRAMENT PARISH.

Beautiful Maffitt pl., No. 4918; 7 rooms, hot-water heat; double garage; modern; price reduced to $8950 for quick sale.

FEINBERG, 2914 N. Union, EV. 4900.

MAFFITT, 48xx—7-room brick; tile bath; furnace heat; garage; $3150.

P. J. SLATTERY R. E. CO., JE. 3322.

NORTHLAND, 4742 — 9-room residence; real bargain.

NORTH ST. LOUIS TRUST CO.

5651 THEODOSIA, $2650

Five-room modern brick residence; must inspect to appreciate value.

MAin 4111. DICKMANN, 623 Chestnut.

South

NEW HOME.

D.R.B REALTORS — 6941 Alabama, 6 rooms and breakfast nook. The price is right. Office open Sunday.

DIMMITT-RICKHOFF-BAYER,
BIG BEND AT CLAYTON RD. ST. 1314

REAL BUY

39xx Hartford, 7 rooms, bath, furnace; good condition; will sacrifice for $4000. Box R-262, Post-Dispatch.

BAMBERGER, 3631 — Residence; 7-room modern; low price. LA. 0455.

CASTLEMAN, 3833—Modern 6-room home, cost $15,000; will sacrifice for practically half. Call CH. 6061. Lee J. Young.

CHIPPEWA, 3511—Modern 9 rooms, hot-water heat, 3-car garage; lot 75x150. Trade for double or single flat. "SEE US."

BRINKOP 3621 S. GRAND LAc. 3040-41

COMPTON, 4121 S.—7-room residence (St. Anthony's Parish); price very reasonable or may trade; open. RI. 4898.

RESIDENCES FOR SALE

South

FLAD, 42xx—7 rooms, hardwood floors, hot-water heat. FR. 2626.

HARTFORD, 39xx—6 rooms, modern residence; A1 condition; must sell; bargain; for appointment, LA. 9723.

D.R.B REALTORS — **ENJOY LIFE HERE.** 4628 Ivanhoe, new St. Louis Hills; brand-new; 6 rooms; latest of everything. Price low. Open, or phone today.

DIMMITT-RICKHOFF-BAYER,
BIG BEND AT CLAYTON RD. ST. 1314

3863 JUNIATA, $4450.00

The biggest $4450 value in the world; modern home, 7 large rooms, perfect condition; price chopped $500 for quick sale; terms. GLICK, MAin 4182.

"NEED A LARGE HOME."

38xx Lafayette; 8 rooms; hot-water heat; large closets, etc.; $7000. Riv. 4898.

LARGE HOME—2631 MIAMI

Home of the late Theo. Lange; beautiful trees and garden; to close estate.

JULIUS S. FEYDT JR. REALTY CO., 3521 S. GRAND, LA. 3841.

FORTIS, 3139—6-room residence; a real bargain. See sure and see this. Call MUELLER, FL. 5600.

RESIDENCE — 9 rooms; modern; hot-water heat, 2-car garage; must dispose of at once and will sell very reasonable. Box B-222, Post-Dispatch.

RESIDENCE—Beautiful 9 rooms, modern; hot-water heat; lot 50x135; selling account sickness, RENGEL-WEBER, LA. 9543.

RESIDENCE—Because of death, want to sell beautiful South Side residence, 7 rooms; ultra modern; will sacrifice. Box B-209, Post-Dispatch.

RESIDENCE, 2820 SHENANDOAH.

9-room brick, hardwood floors, hot-water heat; 3-car garage; very cheap.

FEDERER 2610 GRAVOIS PRospect 1519

4262 SHENANDOAH

Beautiful 9-room modern residence, hot-water heat; hardwood floors; garage, perfect condition; bargain, $6500.

O. J. McCAWLEY R. CO., MAin 2813

MAKE offer, 3136 St. Vincent; 8-room brick, hot-water heat; owner leaving city. MU. 3534.

OPEN for inspection; 9 rooms; modern; 2609 St. Vincent; must be sold.

VICTOR, 2028—8-room modern; can arrange for flat, $2850; open. RI. 4898.

Southwest

KINGSHIGHWAY HILLS

Attractive 6-room residence; 4985 Fairview; tile kitchen, bath and extra lavatory, trade is really an attractive home. Open 2 to 5 p. m. today.

JOHN P. HI. 2610 **DOLAN** REALTY CO INC.

2525 S. Kingshighway, $6900

6 rooms, tile bath, hot-water heat; a real bargain; terms.

CHAUNCEY P. HEATH CO., Garfield 3164.

McCAUSLAND, 2033—Very desirable real estate; 315 foot frontage on McCausland, 178 feet on Wilson place. On third street 178 feet being 125 feet deep, 125 feet adjoins Stanley av. In an estate; will sell very reasonable. Address only F. A. Hahle, CHestnut 8950.

MURDOCH, 5218—Six rooms and bath, brick residence, 50x125 lot, for $4750. $750 cash; no agent; must sell; first deed $4000. Owner, 9500.

SOUTHAMPTON—7 rooms, modern, brick, 50-foot lot; excellent condition; sacrifice for quick sale. PRos. 3535.

THE HOME BEAUTIFUL

DISTINCTIVE—DIFFERENT—UNUSUAL

6400 WOODBINE COURT

New 6-room bungalow, distinctively designed, attractively arranged, substantially built; arranged as a livable home, not just a display. Its different and unusual features will strike you as the last word in home building; Kingshighway to Gresham. 6400 south; 2 short blocks west

FEDERER, 2610 Gravois av. PRos. 1519.

HAVE 4-room and 5-room house, easy terms; will accept $100 down from reliable man steadily employed, balance monthly. Mr. Wier, HI. 6486, 7184 Manchester. Call evenings until 9:30 p. m.

West

NEAR WASHINGTON UNIVERSITY
Priced to Sell Quickly

6311 Westminster pl. "Parkview" 11 rooms, 2 baths. Conditioned air heat; oil burner; 3-car garage; lot 68-88x180.

A REAL VALUE FOR YOUR MONEY

Geo. F. Bergfeld Co., Inc.
JEfferson 1437.

REDUCED TO $7750.00
6372 ALAMO AV.

Equal to brand-new, 7 nice rooms, oil heat, tile bath, tile kitchen, new plumbing fixtures, cabinet sink, modern in all particulars. Small down payment. GLICK, MAin 4182.

8-ROOM BRICK, $1350

Near Vandeventer and Delmar, furnace, bath, garage, terms. A give-away; no 'phone information. GLICK, 822 Chestnut

SALE OR TRADE

5067 Washington, 10 rooms, 2 baths, hot-water heat, large lot, cheap price for cash; will trade for flats or smaller house. GLICK, MAin 4182.

A New Home Achievement
44 LAKE FOREST

Built by the old maestro, Walter Jones. A work of art in splendor and construction; 10 rooms, 3 baths, recreation room, every modern appointment. Modestly priced. Will take older clear house part pay. Heated for your comfort. Inspect. Glick, MAin 4182.

North

FOR QUICK SALE

5707 Cote Brilliante, 4-room cottage; hot-water heat; concrete basement. with 3-room brick cottage on rear of lot. Must be sold immediately.

THE EDWARD GLICK CO. EV. 4500.

$3000

Exceptional Opportunity

$3500 Nine-room, hot-water heated brick residence; garage; 60-foot lot.

EASTON-TAYLOR TR. CO. FR. 6173

4818 Kingshighway N. E. (fronts on parkway); good condition; big bargain (should be worth $6000).

JOHN L. McDOWALL, 722 Chestnut.

BLESSED SACRAMENT PARISH.

Beautiful Maffitt pl., No. 4918; 7 rooms, hot-water heat; double garage; modern; price reduced to $8950 for quick sale.

FEINBERG, 2914 N. Union, EV. 4900.

MAFFITT, 48xx—7-room brick; tile bath; furnace heat; garage; $3150.

P. J. SLATTERY R. E. CO., JE. 3322.

NORTHLAND, 4742 — 9-room residence; real bargain.

NORTH ST. LOUIS TRUST CO.

5651 THEODOSIA, $2650

Five-room modern brick residence; must inspect to appreciate value.

MAin 4111. DICKMANN, 623 Chestnut.

South

NEW HOME.

D.R.B REALTORS — 6941 Alabama, 6 rooms and breakfast nook. The price is right. Office open Sunday.

DIMMITT-RICKHOFF-BAYER,
BIG BEND AT CLAYTON RD. ST. 1314

REAL BUY

39xx Hartford, 7 rooms, bath, furnace; good condition; will sacrifice for $4000. Box R-262, Post-Dispatch.

BAMBERGER, 3631 — Residence; 7-room modern; low price. LA. 0455.

CASTLEMAN, 3833—Modern 6-room home, cost $15,000; will sacrifice for practically half. Call CH. 6061. Lee J. Young.

CHIPPEWA, 3511—Modern 9 rooms, hot-water heat, 3-car garage; lot 75x150. Trade for double or single flat. "SEE US."

BRINKOP 3621 S. GRAND LAc. 3040-41

COMPTON, 4121 S.—7-room residence (St. Anthony's Parish); price very reasonable or may trade; open. RI. 4898.

RESIDENCES FOR SALE

West

5109 Cates—9 rooms, remodeled throughout. $4950 on easy terms.

J. M. LEVI & CO. MAin 2968.

HOME OWNING MADE EASY.

D.R.B REALTORS — 5433 Claxton, 7 rooms; 5 first floor; perfect shape; tile roof. Phone office today.

DIMMITT RICKHOFF BAYER.
BIG BEND AT CLAYTON RD. ST. 1314.

Rooming House Sensation

4140 McPHERSON—$4950

Perfectly arranged 11-room residence, two baths, all rooms leading to hall; 3-car garage; steam heat; this is the best value being offered today.

MICHELSON REALTY CO., 820 Chestnut.

MAFFITT, 48xx—7-room brick, tile bath, furnace, garage, $3150.

P. J. SLATTERY R. E. CO., JE. 3322.

5358 MAPLE AVE.

D.R.B REALTORS — Ten-room residence in fine condition; lot 60x145; outstanding bargain; owner leaving city. Office open Sunday.

DIMMITT RICKHOFF BAYER.
BIG BEND AT CLAYTON RD. ST. 1314.

$4850—Never Bought More

5134 Maple, excellent 9-room residence; hardwood floors, hot-water heat; two screened porches; garage; perfect condition and a real building; terms.

MICHELSON REALTY CO., 820 Chestnut.

54xx MAPLE AVENUE.

D.R.B REALTORS — Wonderful home; 14 rooms, 3 baths, 2-car garage; lot 60x145; income $180.00 per month. Phone. Office open Sunday.

DIMMITT RICKHOFF BAYER.
BIG BEND AT CLAYTON RD. ST. 1314.

MARCUS, 911—See this 9-room residence; offered at $2600 for quick sale; terms. GOEBLE SENNINGER, FOr. 3133.

MARYLAND, 7307—8 rooms, 2 baths; unusual bargain.

HENRY R. WEISELS CO., Chestnut 4800.

8020 ORLANDO DR.
In Davis Pl.

New residence; just finished; 8 rooms, 3 baths, 2-car garage, lot 70x120; open for inspection.

ANDERSON-STOCKE-BUERMANN, 808 Chestnut. MAin 4593.

PERSHING, 38xx—7 ROOMS, MODERN; SACRIFICE FOR CASH; OWNER LEAVING CITY. CA. 4714.

7312 PRINCETON AVE.

6 rooms and sun parlor; oil burner; excellent condition; owner will show.

F. J. CORNWELL R. E. CO., MA 2258.

575 PURDUE
UNIVERSITY HILLS

7 rooms, sunroom, breakfast room, 2 baths, extra lavatory; 2-car basement garage; lot 65x120. VERY LOW PRICE

Geo. F. Bergfeld Co., Inc.
JEfferson 1437

1307 BLACKSTONE
$3500

Eight rooms; furnace; completely reconditioned; will arrange terms.

DUBINSKY REALTY CO., Fifth Floor, Wainwright Bldg. MAin 2787

"No. 38 ABERDEEN PLACE"

Charming 8-room home in a fine neighborhood; 2-car garage; price right.

HENRY HIEMENZ R. CO., 614 Chestnut.

West

63xx ALAMO
HIGH CLASS RESIDENCE.
8 ROOMS AND SUN ROOM HIGHLY MODERN, HOT WATER OIL BURNER.

Sacrificed to Sell Quick

MORRIS AACH R. CO., 826 Chestnut.

7033 Berthold, $5900

6-ROOM BRICK, HOT-WATER HEAT Lot 45x137, Look Today.

CHAUNCEY P. HEATH CO., GA.3164

CLEMENS, 5729—Modern 5-6; sleeping porches; garages; Cabanne section; real bargain. CHestnut 6916. PArkview 6710J

See 65 Crestwood Drive
New Reppell-Bilt Residence

First floor has living room, dining room, breakfast room, kitchen and lavatory; also maid's room and bath; 2d floor has 4 lovely bedrooms and 2 baths; recreation room with wood-paneled walls; also shower and toilet room in basement; gas-fired hot-water heating system and separate cooling and air-condition plant; 3-car garage with separate overhead doors; open 2 to 6 today.

EUGENE J. ALTHEIMER, WILLIAMS & CALMER, INC., 817 Chestnut st.

7744 DAVIS DRIVE
A FINE NEW HOME

In beautiful Davis pl. at Clayton and Hanley. Attractive English design. 9 well-arranged rooms (4 bedrooms), 3 baths, game-room, 2-car attached garage. Latest type heating and fixtures. Quality construction. Open for inspection. For price and particulars call on

SHAW & FRANCIS, INC.
1023 Locust, CHestnut 5055 or Clayton and Hanley, CAbany 3150, or Call on

ROYAL BLDG. & REALTY CO.
16 N. 8th St. CHestnut 3944

RESIDENCES FOR SALE

West

1935 LISTINGS
CITY—WEST

		Master Bedr'm	Bath	Maid's Bedr'm	Bath
1	Hortense Place	4	1	2	1
6	Lenox Place	4	3	4	1
18	Lenox Place	4	3	2	1
20	Lenox Place	4	2	2	
5649	Cabanne	3	1		
5824	Cates	4	2	2	1
5504	Chamberlain	4	2	3	1
5963	Clemens	3	1	2	1
4202	Lindell	4	2	4	1
4206	Lindell	4	2	3	1
4306	Maryland	4	2	3	1
4605	Maryland	3	1	1	1
4353	McPherson	3	1	1	1
4438	West Pine	4	1	2	1
5970	Plymouth	4	2	2	1
4	Portland	9	4	2	
10	Washington Ter.	4	2	3	1
24	Washington Ter.	6	3	2	1
39	Washington Ter.	7	5	3	1
5232	Washington	4	1	3	1
6248	Washington	3	1	2	1
5101	Westminster	4	1	3	1
5153	Westminster	3	1	3	1
6063	Westminster	3	1	2	1
7	Windemere	4	3	1	1
5343	Magnolia	3	1	2	1
5341	Waterman	4	2	3	1
5143	Westminster	4	3	2	1
4327	Washington	4	2	4	1

WEST OF SKINKER

11	Aberdeen	4	2	1	1
59	Aberdeen	4	2	1	
6320	Alexander	3	1	2	1
6331	Alexander	4	2	2	1
89	Arundel	4	2	2	1
36	West Brentmoor	4	2	3	1
7629	Carswold	3	1	2	1
7649	Carrswold	3	1	2	1
6464	Cecil	5	2	2	1
301	N. Central	4	2	1	1
7722	Country Club Ct.	3	2	1	1
20	Crestwood	4	2	1	
7448	Cromwell	3	1		

FARMS FOR SALE

Missouri

FARM—80 ACRES; 5-ROOM HOUSE, SPRING, NEAR MERAMEC RIVER AT STEELVILLE; ONLY $700. MO. FARMS CO., 3115 S. GRAND, PR. 7466.

FARM—5-ROOM BUNGALOW; CELLAR, ELECTRIC, FRUIT, GRAPES, HARD ROAD; 18 MILES SOUTH; $2500, $500 cash. MO. FARMS CO., 3115 S. GRAND, PR. 7466.

FARM—100 acres, 45 miles out; half cleared deep well, log cabin, $950 terms. STERKAMP-HAVLICEK 5427 Gravois Riv. 4108

FARMS—All sizes and types; a list of 65 to select from; write us today. Free for the asking. Write us today. Bergmeyer & Son, Agents, St. Louis.

FARM—40 acres; Belleview Valley; cultivation; house, good outbuildings; water; close to school; condition; $2350; half cash. Festus, Mo.

FARM—40 acres; 30 in cultivation; 4-room house, barn, spring and cistern; terms. Inquire Arnold, Mo.; $3500. YATES, R1 5377, 4109 S. Grand.

FARM—70 in cultivation; good house, good well; rock road; ½ mile to school; part sell part, good terms. Owner, F. B. McCrary, St. Clair, Mo.

FARM—Small home; chicken house; electric; Elizabeth av., Ferguson; near schools; a real bargain; $2300. PAPE & JOHNSON 5206 Gravois Riv. 5100

FARM—11 acres; modern bungalow; 4 chicken houses; large garage; barn; suitable for poultry, fruit, truck farming; $7500; 7 miles south on Butler Hill rd. O. Wolz, 9 Alson 4012.

FARM—11½ acres on Telegraph road, 5-room modern house and barn. Rengel-Weber, 3539 S. Grand. LA. 9543.

FOR SALE—16 acres, gardening or manufacturing property, plenty water, close to city, $300 per acre, will divide. HERMAN PAULE, 5122 Virginia.

FOR large or small farms, see NESSING, Realtor, Florissant. ATw. 791.

5 ACRES—Fine 5-room modern home; 6 miles from city; lots of fruit; will trade for single or double flat. PAPE & JOHNSON 5206 Gravois Riv. 5100

ACRES—40; improved; truck and fruit farm; spring, electric; 9 miles. RI. 3392.

FARM—Bargain, 8 blocks from car line. Steve Kovich, 2622 Allen.

Oregon

OREGON FARM CATALOG, 25c Full details 250 farms; 165 pictures; map, general information; state agents wanted. Kinney's, Eugene, Ore.

Texas

RIO GRANDE VALLEY—Clear; very good 40 acres, close to town, on paved road; good citrus land, all cultivated; might trade for city or county. E. Schnier, 6927 Wise av.

REAL ESTATE—OTHER CITIES

LOT—Near Frisco; 50x100; $300. T. E. Bennett, Lynwood, Cal.

TYPEWRITERS

Wanted

CASH paid for typewriters, adding machines. National, 609 Pine.

For Sale



Rent a NEW Monarch Noiseless PORTABLE TYPEWRITER 3 MONTHS FOR $5.00

It disturbs nobody! We also rent selected Typewriters of all makes latest models, free service. Free delivery.

AMERICAN WRITING MACHINE CO. 807 Pine St. CHestnut 8219

WE SPECIALIZE RENTALS LOW RATES

ONLY LATEST MODEL MACHINES

FLETCHER TYPEWRITER COMPANY Main 0843-44. 806 Pine St.

REMINGTON NO. 12, ALMOST PARTLY NEW, $115 VALUE FOR $39.50; ALSO UNDERWOOD STANDARD, PERFECT CONDITION, $16.50; REMINGTON STANDARD, $9.85. 5870 EASTON, EV. 6950.

UNDERWOOD-ROYAL typewriters, $30; rentals 3 months, $5. St. Louis Typewriter Exchange 718 Pine. MAin 1162

BIGGER bargains at National T. W. Co., 1523 Olive. 609 Pine. GA. 2242.

TYPEWRITERS—Adding machine, calculator, portable typewriter; sacrifice today. 1911 Lawrence.

TYPEWRITERS WTD.—FOR QUICK CASH; ANY MAKE. 5870 EASTON.

UNDERWOOD—Or Royal, $15 up; portables. 5725 Easton. MU. 0572.

FURNACES WANTED

FURNACES Wtd.—Hot-water, hot-air and steam; all sizes. Schmidt Bros., 4371 Laclede av. Phone JE. 2906.

FURNACE Wtd.—Good, used; also bathroom fixtures.

FURNACES FOR SALE

FURNACE—$10; also 5 others; hot-water, hot-air and steam. Schmidt Bros., 4371 Laclede. Phone JEfferson 2906.

FURNACES—Used; like new; several sizes, $20. 5020 Easton. FO. 6017.

OIL BURNERS

OIL BURNERS — Reconditioned, installed with guarantee; low price. FR. 4700.

POLAR WAVE OIL BURNER—Used one year; cost $365; $75. 2213 S. Grand.

SAFES

VAULT DOORS—We have on hand vault doors purchased from closed banks, burglar-proof and fireproof; offering at bargain prices. The Howe Scale Co.

SAFES—Burglar-proof and fireproof; overstocked. Our prices will interest you. The Howe Scale Co.

SEEDS, PLANTS AND TREES

LOW PRICES ON SEEDS.

Kentucky blue grass ..... 30c lb.
White Dutch clover ..... 40c lb.
Red moss 140-lb. bales.. $2.40 per bale
Sweet clover ..... 10.50 per bale
Lespedeza ..... 8.00 per bale
Pasture mixture ..... 8.00 per bale
Other field seeds at low prices.

ATLAS FEED & SEED CO.,

2645-51 Chouteau av. PRospect 78-9.

EVERGREENS—Shrubs, fruit, shade trees. Dintelman's Nursery, Belleville, Ill.

ROSE BUSHES—World's best; hints on care and culture; free illustrated catalog. McClung Bros., Rose Nursery, Tyler, Tex.

6 ROSES, 2-year-old field grown, $1; 10 Lombardi poplars, $1.50; 10 shrubs, $1.50. Schrick Nursery, 9500 Page, WAbash 9632.

EARLY bearing papershell pecan and fruit trees, berries, etc. New catalogue free. Bass Pecan Co., Lumberton, Miss.

LOANS ON AUTOMOBILES

AUTO LOANS
$10 to $500
Oldest and largest auto loan company in the city. Over 50,000 satisfied customers since 1919. A branch in your neighborhood to serve you.
Welfare Finance Co.
1039 N. Grand Ave.
5893 Easton 3601 Gravois
7288 Manchester Jefferson & Gravois

AUTO LOANS
By the Friendly South Side Loan Co.
Notes refinanced. Payments made smaller. More money advanced. Investigate our low rates
We make out-of-town loans in Missouri and Illinois
United Auto Finance Corp.
2147 S. Broadway. St. Louis. LA. 8060

AUTO LOANS.
MONEY LOANED ON YOUR CAR IN FIVE MINUTES; LOW RATES.
VALLEY FINANCE CORP.,
3807 EaSTON. 2911 OLIVE.

FARMS FOR SALE

St. Louis County

BARGAIN

5 acres; 4-room frame house; electric, garage, chicken house, grapes and fruit trees; located on Old Halls Ferry rd.; at Black Jack; price $3500. GRAF & CASE RLTY., Ferguson, Mo.

8 ACRES—4-room house; bath; furnace; electric; some fruit; near Olive Street rd.; sell or trade. Adso.

5½ acres (Maxville), 10 miles out; 5-room bungalow; hen house; barn; electric; sell or trade.

PAPE & JOHNSON 5206 Gravois Riv. 5100

NEAR Olive Street rd.; $85 per acre; hill and valley; part beautiful timber; wonderful view, overlooking river; best buy near city. J. N. Williams, 5861 Plymouth

FARM—6.8 acres, 5-room stucco house, outbuildings, garage, well, cistern, fruit, berries, etc. Baxter road, north of Clayton road, $3800. KAMP, CH. 8342.

ACRES—18; vacant; very good soil; electric, on 77 highway near Florissant rd.; bargain for cash. GETTEMEIER, Florissant, Mo. Phone ATwater 737.

3 ACRES—Small home; chicken house; electric; Elizabeth av., Ferguson; near schools; a real bargain; $2300. PAPE & JOHNSON 5206 Gravois Riv. 5100

FARM—11 acres; modern bungalow; 4 chicken houses; large garage; barn; suitable for poultry, fruit, truck farming; $7500; 7 miles south on Butler Hill rd. O. Wolz, 9 Alson 4012.

FARM—11½ acres on Telegraph road, 5-room modern house and barn. Rengel-Weber, 3539 S. Grand. LA. 9543.

FOR SALE—16 acres, gardening or manufacturing property, plenty water, close to city, $300 per acre, will divide. HERMAN PAULE, 5122 Virginia.

FOR large or small farms, see NESSING, Realtor, Florissant. ATw. 791.

5 ACRES—Fine 5-room modern home; 6 miles from city; lots of fruit; will trade for single or double flat. PAPE & JOHNSON 5206 Gravois Riv. 5100

ACRES—40; improved; truck and fruit farm; spring, electric; 9 miles. RI. 3392.

FARM—Bargain, 8 blocks from car line. Steve Kovich, 2622 Allen.

Oregon

OREGON FARM CATALOG, 25c Full details 250 farms; 165 pictures; map, general information; state agents wanted. Kinney's, Eugene, Ore.

Texas

RIO GRANDE VALLEY—Clear; very good 40 acres, close to town, on paved road; good citrus land, all cultivated; might trade for city or county. E. Schnier, 6927 Wise av.

REAL ESTATE—OTHER CITIES

LOT—Near Frisco; 50x100; $300. T. E. Bennett, Lynwood, Cal.

TYPEWRITERS

Wanted

CASH paid for typewriters, adding machines. National, 609 Pine.

For Sale



Rent a NEW Monarch Noiseless PORTABLE TYPEWRITER 3 MONTHS FOR $5.00

It disturbs nobody! We also rent selected Typewriters of all makes latest models, free service. Free delivery.

AMERICAN WRITING MACHINE CO. 807 Pine St. CHestnut 8219

WE SPECIALIZE RENTALS LOW RATES

ONLY LATEST MODEL MACHINES

FLETCHER TYPEWRITER COMPANY Main 0843-44. 806 Pine St.

REMINGTON NO. 12, ALMOST PARTLY NEW, $115 VALUE FOR $39.50; ALSO UNDERWOOD STANDARD, PERFECT CONDITION, $16.50; REMINGTON STANDARD, $9.85. 5870 EASTON, EV. 6950.

UNDERWOOD-ROYAL typewriters, $30; rentals 3 months, $5. St. Louis Typewriter Exchange 718 Pine. MAin 1162

BIGGER bargains at National T. W. Co., 1523 Olive. 609 Pine. GA. 2242.

TYPEWRITERS—Adding machine, calculator, portable typewriter; sacrifice today. 1911 Lawrence.

TYPEWRITERS WTD.—FOR QUICK CASH; ANY MAKE. 5870 EASTON.

UNDERWOOD—Or Royal, $15 up; portables. 5725 Easton. MU. 0572.

FURNACES WANTED

FURNACES Wtd.—Hot-water, hot-air and steam; all sizes. Schmidt Bros., 4371 Laclede av. Phone JE. 2906.

FURNACE Wtd.—Good, used; also bathroom fixtures.

FURNACES FOR SALE

FURNACE—$10; also 5 others; hot-water, hot-air and steam. Schmidt Bros., 4371 Laclede. Phone JEfferson 2906.

FURNACES—Used; like new; several sizes, $20. 5020 Easton. FO. 6017.

OIL BURNERS

OIL BURNERS — Reconditioned, installed with guarantee; low price. FR. 4700.

POLAR WAVE OIL BURNER—Used one year; cost $365; $75. 2213 S. Grand.

SAFES

VAULT DOORS—We have on hand vault doors purchased from closed banks, burglar-proof and fireproof; offering at bargain prices. The Howe Scale Co.

SAFES—Burglar-proof and fireproof; overstocked. Our prices will interest you. The Howe Scale Co.

SEEDS, PLANTS AND TREES

LOW PRICES ON SEEDS.

Kentucky blue grass ..... 30c lb.
White Dutch clover ..... 40c lb.
Red moss 140-lb. bales.. $2.40 per bale
Sweet clover ..... 10.50 per bale
Lespedeza ..... 8.00 per bale
Pasture mixture ..... 8.00 per bale
Other field seeds at low prices.

ATLAS FEED & SEED CO.,

2645-51 Chouteau av. PRospect 78-9.

EVERGREENS—Shrubs, fruit, shade trees. Dintelman's Nursery, Belleville, Ill.

ROSE BUSHES—World's best; hints on care and culture; free illustrated catalog. McClung Bros., Rose Nursery, Tyler, Tex.

6 ROSES, 2-year-old field grown, $1; 10 Lombardi poplars, $1.50; 10 shrubs, $1.50. Schrick Nursery, 9500 Page, WAbash 9632.

EARLY bearing papershell pecan and fruit trees, berries, etc. New catalogue free. Bass Pecan Co., Lumberton, Miss.

LOANS ON AUTOMOBILES

AUTO LOANS
$10.00 to $1000.00
1935 LICENSE LOANS
- LEGAL RATES.
- NOTES REFINANCED.
- PAYMENTS REDUCED.
- WE MAKE 2ND MTGS.
- WE LOAN MORE.
- LOANS ANYWHERE, MISSOURI, ILLINOIS.
- OPEN EVENINGS & SUN.

GUARANTY MOTOR CORP.
2936 LOCUST JEFFERSON 2464

AUTO LOANS
$10 to $1000
R-E-F-I-N-A-N-C-I-N-G
1935 LICENSE LOANS
Payments Reduced. More Money Advanced. Legal Rates. No Delay.
LOCAL FINANCE CO.
Northwest Corner Grand and Page
307 E. Broadway, Alton, Ill.
Open Evenings
FRanklin 1532 ALton 234

Quick, Easy
LOANS $10 to $500
AUTO FINANCE CO.
3145 LOCUST ST.
WE MAKE LICENSE LOANS

LICENSE LOANS.
Bring your title and we will get your 1935 licenses.
It is not necessary for you to lose time from your work.
Open evenings and Sundays.
GRAUPNER FINANCE CO.,
3838 Easton Av.

USED AUTOMOBILES

Chassis For Sale

CHEVROLET—157" CHASIS AND CAB; 1934; LOOKS AND RUNS LIKE NEW; REAL BARGAIN; TERMS, TRADE. BILGERE CHEVROLET, 2814 N. Grand.

FORD—CHASSIS AND CAB, 1930, DUAL WHEELS; OVERLOAD SPRINGS; 8-PLY TIRES; PERFECT THROUGHOUT; SACRIFICE, ALWAYS OPEN. BILGERE CHEVROLET, 2814 N. Grand.

FORD—1934, V-8 chassis; bargain, 717 S. Vandeventer.

G. M. C. CHASSIS AND CAB, 1929; MOTOR PERFECT; DUAL WHEELS; VERY CLEAN; MUST SACRIFICE; TERMS, TRADE, ALWAYS OPEN. BILGERE CHEVROLET, 2814 N. Grand.

Tractors

LA FRANCE REPUBLIC TRACTOR—With sleeper cab; cheap. 4521A Arco.

Auto Trailers For Sale

CAMPING TRAILER—Latest folding factory built; cheap. 6407 Wells.

HIGHWAY—In fire; 20-feet; cheap; others; 1½, 3-ton dump, stake trucks, also bodies; priced to sell; 4 new 34x7 tires; 11 used 36x8. 2819 Chouteau av.

TRAILER—Kingdon, new tires, good condition. 3411 Baltimore.

TRAILERS—All sizes, low prices and easy terms. Bailey, 1320 S. Grand.

Auto Bodies For Sale

BODIES—Sake and flat; for sale; cheap. 912 N. First.

COAL BODY—1½-ton; for Ford or Chevrolet. 1611 Franklin

FORD—Coupe body, '31; cheap. Williams, 6915 W. Florissant.

FORD CAB—'31, $30; stake and coal body, $25. 2299 National Bridge.

FORD—1930 touring body; $12.50. Schnell, 4231 Natural Bridge.

ROADSTER BODY—1930; cheap; private party. 7231 Murdoch. WEb. 4174.

ROADSTER BODY—1930; cheap; private party. 7231 Murdock. WEbster 4174.

Tires For Sale

NEW GUARANTEED TIRES AT A REAL SAVING!
Convenient Terms.
Small Down Payment. Balance Weekly
RYAN'S
3260 South Kingshighway
5935 Delmar 1922 Gravois
4215 Natural Bridge

TIRES, tubes, 50c up; all sizes; batteries; buy, trade. B. & B., 3948 S. Broadway.

TIRES—2 32x6, 30x3, 20x4.50, 5.25x18, 34x4. 1302 Euclid, 1st floor, left.

Accessories, Parts—For Sale

FISHEL AUTO SALES AND PARTS. Used parts for all makes of cars and trucks. We specialize in truck parts. 4301W Clayton av. FR. 9344.

FORD PARTS—About 75% worth of new Model T parts; name your price; in bulk or in part; after 2 p. m. week days. Page-Gillespie, 2728 Park.

BATTERY BARGAINS—$1.50, exchange; guaranteed. Battery Exchange, 2616 Delmar.

STARTERS and generators for Hudson and Essex cars, also radiator for 1929 Hudson. FLanders 9929.

USED FORDS, Chevrolet parts and bodies. 7320 N. Broadway. CO. 1195.

USED AUTOMOBILES

GOOD running cars and trucks, $17.50 up; sell or trade; good running motors, $3 up, and parts. 3213 Chouteau. PRospect 8754.

Wanted

AUTOS Wtd.—100 late models; see us before selling or making loans. LAclede 5910. 2819 Gravois av.

AUTOS Wtd.—Badly; pay cash. PRospect 8922. 2213 S. Grand.

BEFORE YOU SELL YOUR CAR CALL US. WE PAY GOOD PRICE. 2520 S. JEFFERSON GR. 0856

BROCK You want cash, I want cars. 4418 Olive.

CARS Wtd.—Any condition; burnt or wrecked. Call Tannenbaum's, FR. 8342, Sunday morning and all week.

CARS Wtd.—Pay cash, Southway Motor Co., 1915 S. Kingshighway. LA. 6606.

CARS Wtd.—Trucks; wrecked or running condition. 3213 Chouteau. PR. 8754.

CARS Wtd. — Bring title, get cash. Ost Motor, 3620 S. Kingshighway. FL. 6580.

CASH FOR YOUR CARS
4605 Delmar, RO. 4709

CHEVROLET Wtd.; Plymouth; coach or sedan; 31-32. PArk 5057.

CHEVROLET Wtd.—1928 coach. 2224 Mullanphy. CEntral 9478.

CHEVROLET or Ford coupe wanted; late model; cheap for cash. PR. 6445.

CHEVROLET Wtd.—'30 or '31; have cash. $100. Call Riverside 9421.

CHEVROLET SEDAN Wtd.—Must be clean. 5553 Powers. No dealers.

COACH Wtd.—Or sedan, for cash. No dealers. 2200 Osage.

COUPE Wtd.—From party cannot make payment. Box R-2, Post-Dispatch.

COUPE Wtd.—Or 2-door; 1929 Ford preferred; private party. GArfield 7834.

FORD Wtd.; Chevrolet coupe, coach, 1932 or later; cash or assume notes; late model. Box C-224, Post-Dispatch.

FORD Wtd.—Or Chevrolet; 1934 de luxe sedan; state price. Box C-410, P.-D.

LOANS ON AUTOMOBILES

AUTO LOANS
$10 to $1000
R-E-F-I-N-A-N-C-I-N-G
1935 LICENSE LOANS
Payments Reduced. More Money Advanced. Legal Rates. No Delay.
LOCAL FINANCE CO.
Northwest Corner Grand and Page
307 E. Broadway, Alton, Ill.
Open Evenings
FRanklin 1532 ALton 234

Quick, Easy
LOANS $10 to $500
AUTO FINANCE CO.
3145 LOCUST ST.
WE MAKE LICENSE LOANS

LICENSE LOANS.
Bring your title and we will get your 1935 licenses.
It is not necessary for you to lose time from your work.
Open evenings and Sundays.
GRAUPNER FINANCE CO.,
3838 Easton Av.

USED AUTOMOBILES

Chassis For Sale

CHEVROLET—157" CHASIS AND CAB; 1934; LOOKS AND RUNS LIKE NEW; REAL BARGAIN; TERMS, TRADE. BILGERE CHEVROLET, 2814 N. Grand.

FORD—CHASSIS AND CAB, 1930, DUAL WHEELS; OVERLOAD SPRINGS; 8-PLY TIRES; PERFECT THROUGHOUT; SACRIFICE, ALWAYS OPEN. BILGERE CHEVROLET, 2814 N. Grand.

FORD—1934, V-8 chassis; bargain, 717 S. Vandeventer.

G. M. C. CHASSIS AND CAB, 1929; MOTOR PERFECT; DUAL WHEELS; VERY CLEAN; MUST SACRIFICE; TERMS, TRADE, ALWAYS OPEN. BILGERE CHEVROLET, 2814 N. Grand.

Tractors

LA FRANCE REPUBLIC TRACTOR—With sleeper cab; cheap. 4521A Arco.

Auto Trailers For Sale

CAMPING TRAILER—Latest folding factory built; cheap. 6407 Wells.

HIGHWAY—In fire; 20-feet; cheap; others; 1½, 3-ton dump, stake trucks, also bodies; priced to sell; 4 new 34x7 tires; 11 used 36x8. 2819 Chouteau av.

TRAILER—Kingdon, new tires, good condition. 3411 Baltimore.

TRAILERS—All sizes, low prices and easy terms. Bailey, 1320 S. Grand.

Auto Bodies For Sale

BODIES—Sake and flat; for sale; cheap. 912 N. First.

COAL BODY—1½-ton; for Ford or Chevrolet. 1611 Franklin

FORD—Coupe body, '31; cheap. Williams, 6915 W. Florissant.

FORD CAB—'31, $30; stake and coal body, $25. 2299 National Bridge.

FORD—1930 touring body; $12.50. Schnell, 4231 Natural Bridge.

ROADSTER BODY—1930; cheap; private party. 7231 Murdoch. WEb. 4174.

ROADSTER BODY—1930; cheap; private party. 7231 Murdock. WEbster 4174.

Tires For Sale

NEW GUARANTEED TIRES AT A REAL SAVING!
Convenient Terms.
Small Down Payment. Balance Weekly
RYAN'S
3260 South Kingshighway
5935 Delmar 1922 Gravois
4215 Natural Bridge

TIRES, tubes, 50c up; all sizes; batteries; buy, trade. B. & B., 3948 S. Broadway.

TIRES—2 32x6, 30x3, 20x4.50, 5.25x18, 34x4. 1302 Euclid, 1st floor, left.

Accessories, Parts—For Sale

FISHEL AUTO SALES AND PARTS. Used parts for all makes of cars and trucks. We specialize in truck parts. 4301W Clayton av. FR. 9344.

FORD PARTS—About 75% worth of new Model T parts; name your price; in bulk or in part; after 2 p. m. week days. Page-Gillespie, 2728 Park.

BATTERY BARGAINS—$1.50, exchange; guaranteed. Battery Exchange, 2616 Delmar.

STARTERS and generators for Hudson and Essex cars, also radiator for 1929 Hudson. FLanders 9929.

USED FORDS, Chevrolet parts and bodies. 7320 N. Broadway. CO. 1195.

USED AUTOMOBILES

Wanted

FORD COUPE BODY Wtd.—1931; reasonable. COlfax 0698J.

FORD V-8 Wtd.—1932; 200 cash. Call FRanklin 1037.

SEDAN Wtd.—Private party; about $100. 5007 Robin av.

TRUCK Wtd.—1934 model Ford or Chevrolet; will buy equity. Shaw, 2001 Chouteau.

TRUCK Wtd.—Good panel body truck; must be perfect; cheap. PA. 5614.

TRUCK Wtd.—Will trade 1927 Chevrolet sedan. Adolph, 2019 Miami.

10 GOOD CARS FOR CASH
MONARCH, Kingshighway and Enright.

For Hire

TRUCKS—For rent, without driver; stake or panel bodies; up-to-date trucks; excellent condition; low rates. Hertz Truck Lease Service. 3524 Washington. JE. 1200

TRUCKS—2½-ton stake; reasonable; day or contract. CE. 4221.

Broughams For Sale

DE SOTO—'33 special brougham, beautiful car; only $495. SHELDON-PARDUE, 5220 Nat'l Bridge.

Pierce Club Brougham

1930 model with de luxe equipment including trunk, motor and chassis perfect and new Duco. Reduced to $425. Terms or trade. Open evenings and Sunday.
LINCOLN MOTOR CARS
5127 Delmar FOrest 8900

'34 Studebaker Brougham, $485
First series '34; can't be told from new; 13,000 miles; a real chance to save; $100 down, balance 16 months; trade. 4454 Easton.

Cabriolets For Sale

REDUCED—'32 CHEVROLET
This cabriolet has perfect motor, and is in best of condition; at this cut price, it's a real bargain; $325.
SCHNURE CHEV., 3949 Lindell.

CHEVROLET—1932 cabriolet; a real beauty; $350; terms. HARRIS-GILLIAM CHEV., 7915 Forsythe.

CHEVROLET—1929 cabriolet, $110; $35 down; almost new. 4761 Easton.

CHEVROLET—1928 cabriolet; rumble; $75, $25 down, trade. 4761 Easton.

FORD—Cabriolet, 1929; A1 condition; very little; A1 condition; will serve as new; owner leaving city; bargain. 6518 W. Florissant.

FORD—Pickup, 1929, closed cab; hurry; only $65. Hallenberger Wagner, 5630 Gravois.

1929 FORD CAB., $80
A1 condition. 4718 Delmar.

CORD—Cabriolet, 1931; will take small car as part payment. 701 Franklin.

NASH—1931 convertible cabriolet; $195; $45 down; trade. 4761 Easton.

1930 PONTIAC 6 CAB., $50
Down; perfect. 4718 Delmar.

PONTIAC—1929 cabriolet, $90; $30 down, almost new. 4761 Easton.

STUDEBAKER—'31; A1; $245; a real bargain; terms. 1644 S. Jefferson.

Coaches For Sale

1932 CHEVROLET COACH
$165
Edwards Chevrolet
6820 Gravois FLanders 1470

FISHEL AUTO SALES

'30 Ford Tudor $135
'29 Chevrolet coach $110
'29 Chevrolet coupe $75
'29 Ford sedan $60
'29 Hudson sedan $75
'27 Chevrolet coupe $35

Many others to choose from; terms, trade. 4163 Manchester.

BUICK—'28 coach; standard 6; perfect $95; terms, trade. 2819 Gravois.

BUICK—Coach, standard; stake and pickup body. EV. 9059.

Chevrolet Coaches, Coupes
'27 Chevrolet Coach ..... $ 45
'28 Chevrolet Coach 85
'29 Chevrolet Coach 135
'30 Chevrolet Coach 195
'32 Chevrolet Coach 335
'33 Chevrolet Coach 395
'30 Chevrolet Coupe 185
'31 Ford Coupe 250
'29 Chrysler Sedan 100
'31 Hudson Sedan 295
'30 Reo Sedan 195
'29 Nash Sedan 85

Any terms within reason. Trade.

HARDY CHEVROLET
5616 Gravois, at Bates. Riverside 8030.

CHEVROLET COACH
1933. See this wonderful value. Motor, tires and paint excellent. Terms, trade. Open Sunday and evenings.
MID-TOWN FORD, 3319 Locust.

CHEVROLET — Coaches, '30-'31-'32; we have never had a finer selection of cars from $100 to $350; we're proud to show them; price is right.
ROBERTS CHEVROLET, 5885 Delmar.

12 CHEVROLET COACHES
'29, '30, 31, '32, '33; priced from $145 to $385; down payments, $45 to $85. All cars are reconditioned and have appearance of new cars. Gravois av.

'33 CHEV. COACHES Six, from $425
$395 up to
MILSTRAND, 3333 WASHINGTON

1931 Chev. De Luxe Coupe
Like new; only $60 down; trade. 4718 Delmar.

1929 Chev. Coaches. Bargains!
See these cars; perfect condition; trade. BARNEY'S, 4415 Manchester av.

CHEVROLET — COACH, 1930, VERY CLEAN; 5 GOOD TIRES; GUARANTEED; $75 DOWN, $15.50 MONTH. BILGERE CHEVROLET, 2814 N. Grand.

'33 Chevrolet Coach; very low mileage; can't tell from new, bargain ..... $135 DOWN
DELMAR MOTORS, 4535 DELMAR

'34 Chev. Demonstrators
Coaches, coupes, sedans.
HARDY CHEVROLET, 5616 GRAVOIS.

1934 Chev. Coach Bargain!
Radio; new 6-ply Federals; correct low miles.
BARNEY'S, 4415 Manchester.

'32 CHEVROLET COACH Refinished. Reduced to $325
MILSTRAND, 3333 WASHINGTON

1933 Chevrolet Master Coach; looks like a new car $440
CROSBY MOTORS, 3000 Gravois. GA. 7377

CHEVROLET—'28; good tires and paint; O K; $1750 down. Brosk Garage, 4418 Olive.

CHEVROLET — Demonstrator; 4 coaches; like new; guaranteed; big saving.
HARRIS-GILLIAM CHEV., 7915 Forsythe.

CHEVROLET—Coach, 1932; $335. DOWNTOWN CHEVROLET, 2300 OLIVE. CENTRAL 4250.

CHEVROLET—'33; master; excellent condition; $350; Young, Lincoln Hotel, CH. 5511.

CHEVROLET—Coach, '30, perfect condition; real buy, $150; $35 down. 4454 Easton.

CHEVROLET—Coach; 1929; excellent condition; see to appreciate; $115; $40 down. 4454 Easton.

1929 CHEV. COACHES, $30
Down; like new. 4718 Delmar.

1932 CHEV. COACH, $285
Like new; your terms. 4718 Delmar.

CHEVROLET—1928 coach; runs perfect; $65; also 1927 Chevrolet sedan; new tires; $40. 2860 McNair.

CHEVROLET—'32 de luxe coach, side mounts; perfect; cheap; terms, trade. 2704 McNair.

'31 CHEVROLET COACH 2849 N. GRAND $225

CHEVROLET—1932 coach, $295; $60 down; 14 months balance. 4761 Easton.

'34 CHEV. COACH MASTER 2849 N. GRAND $495

CHEVROLET—'28 coach, $55; Essex, '28, only $25. 3645 Chippewa.

CHEVROLET—Coaches, 1933, 1931, 1929, 1928. Orange Front, 2209 Lynch.

CHEVROLET—Coach, late 1930, like new, $185; terms. 2704 McNair.

CHEVROLET—1930 coach, $165; $40 down; almost new. 4761 Easton.

CHEVROLET—Coach, 1931; $40 damage; $169; real buy. 3850A Easton.

CHEVROLET—'31 coach, old people's car; $200; terms. 3645 Chippewa.

CHEVROLET—'31 coach, side mounts and trunk; cheap; terms, trade. 2819 Gravois

'33 CHEVROLET COACH 2849 N. GRAND $345

CHEVROLET—1933 master coach, $395; $70 down; trade. 4761 Easton.

CHEVROLET—1928 coach, $75. Metzger Auto Sales, 7434 Manchester.

CHEVROLET—Coach, 1928; tip top condition; $85 today. 5145 Easton.

CHEVROLET—1929-30 coaches, like new; cheap; trade, terms. 2860 McNair.

CHEVROLET—'29, clean; Pontiac, '30, $145; $45 down. 3850A Easton.

CHEVROLET—1934 Master coach, 7000 miles; $495; terms. 3645 Chippewa.

CHEVROLET—'33 master coach, $375; real value; terms. 3645 Chippewa.

CHEVROLET — Coach, latest 1928, runs perfect, $80. 2704 McNair.

CHEVROLET—Coach, latest 1931, almost new, $265; terms. 2704 McNair.

CHRYSLER—Finer 70 coach; private; $65; guaranteed. 6419 West Park.

1934 Dodge Coach
De luxe model; beautiful golden beige; driven only 6000 miles $650
Can Arrange Terms—Will Trade.
3700 S. Kingshighway.—Mr. Breeden.

1929 Durant Coach; runs perfect, cheap transportation. $85
CROSBY MOTORS, 3000 Gravois. GA. 7377

ESSEX—'29 coach; $95. DOWNTOWN CHEVROLET, 2300 OLIVE. CENTRAL 4250.

ESSEX—1931 coach; almost new; $125; $50 down. 4761 Easton.

$ FORDS $
1933-32-31. A fine selection of Coaches, overhauled in our shops and carries a 30-day guarantee. $95 up. Terms. Trade. Open Sunday and evenings.
MID-TOWN FORD, 3319 Locust.

1934 Ford Coach
De luxe model; has hot-water heater; actually driven 4000; can be verified by original owner. $495
CROSBY MOTORS.
3700 S. Kingshighway. FL. 5250

1933 FORD V-8 COACH
Perfect; a steal $395
WM. NEWMAN MOTOR CO.
1163 S. Kingshighway FR. 6965

10 V-8 FORD COACHES
'32, '33, '34; prices from $285 to $485; down payments from $45 to $55; all cars reconditioned and appearance of new. 5628 Gravois av.

FORD TUDOR DE LUXE, 1934
$495, $100 down, $30 per month.
MONARCH,
730 N. Kingshighway.

1934 FORD COACHES, $485
Like new; only $95 down, trade. 4718 Delmar.

1930 Ford Coach; runs perfect, good tires $135
CROSBY MOTORS, 3000 Gravois. GA. 7377

FORD—1932 Tudor; A1 shape; priced right.
ROBERTS CHEVROLET, 5885 Delmar.

1932 Ford V-8 Coach, $295
Like new; $65 down. 4718 Delmar.

FORD—Coach, latest 1933, with 1934 motor, almost new, $385; terms. 2704 McNair.

FORD—V-8, late '32; original finish, new tires and battery; mechanically perfect; $350; trade. 3907 Fairview.

FORD—Late 1933 coach; almost new; $395; also 1932 Ford coach, $265; trade, terms. 2860 McNair.

FORD—1934 V-8 Tudor; olive green; cream wheels; very low mileage; private party. GRand 4612.

FORD—'32 tudor, L4, like new, terms, trade.
SHELDON-PARDUE, 5220 Nat'l Bridge.

FORD—Tudor, late 1929; A1 condition; $110; terms, trade.
PARDUE-SHELDON, 5220 Natural Bridge.

FORD—Coach; 1929; looks, runs good; real rubber; $85; $35 down. 4454 Easton.

FORD—Tudor; latest 1932; de luxe; a spotless car; absolutely original; $295; $65 down; always open. 4454 Easton.

FORD—Tudor; latest 1930; condition like new; will sell at a bargain. 6518 W. Florissant.

FORD—1933 coach; almost new; $395; $60 down. 4761 Easton.

FORD—1929 tudor; new tires; $110; terms. 3645 Chippewa.

FORD—'30 coach, $150; also '29 Chevrolet coach, $125. 3662 Easton.

'33 FORD COACH 2849 N. GRAND $375

FORD—'33 L4 coach, $295. Schnell, 4231 Natural Bridge.

FORD—1929 coach, perfect; good tires; $95. 2860 McNair.

FORD—Coach, '32 4-cylinder, runs perfect; cheap; terms, trade. 2819 Gravois.

HUDSON—1931 COACH, DE LUXE MODEL; DRIVEN LESS THAN 60 DAYS. ONLY $150 DOWN. LONG TERMS ON BALANCE.
WELFARE FINANCE CO., 1039 N. Grand.

'34 Hudson Coach, perfect at every way; $95 down; $28.80 per month.
LOWRY MOTOR, 7423 Manchester

NASH—Coach; 1928; looks, runs good; sacrifice; $60; $20 down. 4454 Easton.

OAKLAND—Coach, late '31; unusually nice condition; $225; $50 down. 4454 Easton.

OAKLAND—1929; also 1930 Essex; bargains; trade; terms. 2506 S. Jefferson.

1930 OLDS 6 COACH, $60
Down. Perfect. 4718 Delmar.

OLDSMOBILE—And Chevrolet; 1929; perfect; $135; trade; terms. 2506 S. Jefferson.

'32 PLYMOUTH COACH Reduced from $325 to $285
MILSTRAND, 3333 WASHINGTON

PLYMOUTH—1934 de luxe coach; new-car guarantee.
PARDUE-SHELDON, 5220 Natural Bridge.

PLYMOUTH—1934 de luxe coach, 6000 actual miles, $495; $100 down; trade; 18 months balance. 4761 Easton.

PLYMOUTH—1933 de luxe coach; $150 down; like new.
PARDUE-SHELDON, 5220 Natural Bridge.

'33 PLYMOUTH Coaches Assortment, $425 up to $455
MILSTRAND, 3333 WASHINGTON

'33 Plymouth P.D. Coaches, $360
Like new; terms, trade. 4718 Delmar.

'33 Plymouth Coach; very clean, good tires and perfect mechanically. bargain ..... $135 DOWN
DELMAR MOTORS, 4535 DELMAR

PLYMOUTH—Coach; late 1934; radio, heater, etc.; bargain. 4245 Pine, Apt. 101.

1932 Plymouth Coach, $245
$60; low mileage; like new. 4720 Delmar.

AUTOMOBILE RADIOS FOR SALE



FREE 1935 STATE AUTO LICENSE
WITH A NATIONALLY KNOWN
AUTO RADIO
BOTH FOR $29.95 Including License $1 DOWN WEEK

Pay $1.00, receive auto license and radio immediately. Additional charge for cars of 24 h. p. and over equal to difference in price of license which is added to your account. This offer also includes Illinois. Carrying charge.

TRANSIT RADIO CO.
3736 WASHINGTON | 2 STORES

USED AUTOMOBILES FOR SALE

1935 LICENSE PLATES FREE



With Any of the Following Used Cars

'32	CHEVROLET COACH; real clean, an exceptional buy. $335	'33	PLYMOUTH SEDAN; thoroughly overhauled $425	'32	BUICK DE LUXE SEDAN; 6 wire wheels, trunk rack. $475
'32	CHRYSLER CUSTOM IMPERIAL COUPE, 4-pass., new in every respect. $575	'33	OLDSMOBILE COACH; can't be told from new $495	'31	COMMANDER 8 REGAL SEDAN; original finish $325
'33	FORD V-8 COACH, air wheels $435	'29	HUDSON SEDAN; F head motor, their best model $175	'30	LA SALLE SEDAN; original finish $245
'34	CHEVROLET MASTER 6 COACH. Clean $535	'33	PLYMOUTH PD COACH; built-in trunk; the best buy in town $455	'33	PLYMOUTH 6 COUPE, 4 Brand-New Tires $395
'33	CHEV. TOWN SEDAN; like new, with trunk $435	'32	FORD 8 COACH; has had exceptional care $335	'31	DICTATOR 8 REGAL SEDAN; 6 wire wheels, black with silver stripe $325
'34	DE SOTO AIR-FLOW 6 - Pass. Sedan $835	'31	STUDEBAKER 6 REGAL SEDAN; original finish; none better $295	'30	STUDEBAKER PRES. 8 Regal Sedan $135
'33	DE SOTO COUPE; 4-pass, pearlescence finish; air wheels $495	'29	FRANKLIN SEDAN; chauffeur driven $295	'29	BUICK; 5-passenger Victoria $145

LIMITED NUMBER 1934 EXECUTIVES' CARS AND DEMONSTRATORS AT TREMENDOUS SAVINGS

ARTHUR R. LINDBURG, Inc.

Studebaker Distributors, Grand & Lindell — Open Till 9 O'Clock. Phone JE. 8850

LOVE-JOHNSON

Ford

PRICES SLASHED		OUT THEY GO	
'34 Ford V8 Tudor, clean	$475	'28 Dodge Sedan	$25
'33 Ford V8 Tudor	$395	'28 Oakland Sedan	$35
'33 Plymouth Coupe	$375	'29 Oakland Coupe	$45
'32 Ford V8 Tudor	$350	'27 Oldsmobile Coupe	$50
'32 Chevrolet Coach	$345	'28 Chrysler Coupe	$75
'32 Ford V8 Tudor	$345	'29 Essex Coupe	$75
'32 Ford V8 Tudor	$325	'29 Oldsmobile Sedan	$95
'32 DeSoto Coupe	$325	'29 Whippet Sedan	$95
'32 Ford V8 Victoria	$325	'28 Dodge Fast Four Sedan	$95
'32 Ford V8 Tudor	$315	'29 Ford Cabriolet	$95
'32 Chevrolet Coach	$295	'28 Ford Tudor	$115
'32 Ford V8 Tudor	$295	'29 Ford Tudor	$125
'32 Ford V8 D. L. Roadster	$295	'29 Ford Cabriolet	$125
'32 Chevrolet Coupe	$275	'29 Ford Tudor	$135
'31 Pontiac Sedan	$275	'30 Chevrolet Roadster	$125
'31 Chevrolet Coupe R. S.	$265	'30 Ford Roadster R. S.	$150
'31 Pontiac Coach	$250	'29 Hudson Sedan	$150
'31 Ford Tudor	$250	'30 Chevrolet Coupe R. S.	$175
'31 Ford Coupe	$225	'30 Chrysler Coupe	$175
'31 Ford D. L. Roadster	$195	'30 Ford Coupe	$195

SPECIAL

'34 Ford V-8 De Luxe Fordor; driven only 3200 miles by our Mr. Johnson. Cannot tell from new. Save $135

OUR REPUTATION IS YOUR PROTECTION

5232-44 NATURAL BRIDGE

SALES LOT—3450 NORTH UNION

Wellston's Ford Dealer

The Car You Want—the Price You Want

	Price		Price
'33 Ford V8 Coach; thoroughly reconditioned	$395	'28 Chevrolet Coupe	$65
'34 Ford V8 Standard Coach; 30-day guar.	$495	'29 Chevrolet Coupe	$135
'31 Oakland Sport Sedan; 6 w. w., trunk	$245	'28 Ford Coupe	$65
'31 Chevrolet Cabriolet; a perfect buy	$245	'30 Ford Roadster	$75
'30 Oldsmobile Sedan; 6 tires; guaranteed	$265	'30 Ford Coupe	$195
		'28 Pontiac Coupe	$60
		'29 Ford Tudor	$125
		'27 Oldsmobile Sedan	$50
		'29 Essex Coach	$95
		'29 Oldsmobile Coach	$165

SERVICE AFTER THE SALE

Jordan Motor Sales Co., 6353 Easton

OPEN EVENINGS — EVergreen 5615

USED CAR BUYERS!

Due to the Public Acceptance of the new Oldsmobile, we are in a position to offer the largest and finest selection of used cars, not repossessions, but Trade-ins from the original owners. All have been reconditioned in our own modern, up-to-date Service Department and carry our guarantee.

BEST TERMS — Priced from $50 to $1000 — BEST TRADES

Display lot on Washington Blvd.—One block east of Grand

WILDGEN-VINCEL, Inc.

The Largest Oldsmobile Dealer

3501 Washington

Sedans For Sale

BUICK SEDANS

'32 small "8". 6-wheel $495
'31 large "8". 5-pass. 465
34-60 Series, 5-pass.
Run very little; big saving.

West Side Buick-Pontiac

Kingshighway & McPherson FO. 0121

'31 BUICK 8 SEDAN SIX WHEELS REDUCED TO $375

MILSTRAND, 3333 WASHINGTON

1929 Buick Master 6 4-Door Sedan; has fine trunk, $185 mechanically A1.

CROSBY MOTORS, 3000 Gravois. GA. 7377

1932 Buick De Luxe Sedan

Like new; radio; only $90 down. 4718 Delmar.

BUICK 1934—MODEL 67.

Private owned, beautiful light green; cost $1680; used 2 months; can't tell from new car; $1200. STerling 3469.

1930 Buick 7-Passenger Sedan

Like new; only $100 down, trade. 4718 Delmar.

BUICK—1930 sedan; a real beauty; $295; terms.

Harris-Gilliam Chevrolet, 7915 Forsythe.

1932 BUICK SEDAN, $485

$100 down; like new; trade. 5628 Gravois.

BUICK 8—Sedan; late '31; perfect every way, $275 today; many others. 1915 N. 9th.

BUICK—Sedan, latest 1931, almost new; $295; terms. 2704 McNair.

BUICK—'31; like new; $40 down; must sell. 1644 S. Jefferson av.

BUICK—'30, original paint; 27,000 miles; perfect. 2524 W. Sullivan.

BUICK—1933 sedan, small, $645. Kuhs, 2837 N. Grand; FR. 2900.

1931 Cadillac 12 D. L. Sedan

Six wire wheels; covers to match and perfect; terms, trade. 4718 Delmar.

Sedans For Sale

CADILLAC—'32 town sedan; most beautiful car in city; bargain; terms, trade. 2819 Gravois.

CADILLAC 8—'31; trunk, many extras; must sell. 1644 S. Jefferson av.

CADILLAC—1929 town sedan; good condition; Sunday only. KIrkwood 1421.

CADILLAC—8-cylinder, 7-passenger sedan; low mileage; $100. 7434 Manchester.

'30 CHEVROLET SEDAN Six wheels and trunk. $225

MILSTRAND, 3333 WASHINGTON

CHEVROLET SEDANS—8

'32-'33-'34s, from $325 to $535; down payments from $50 to $135; trade. 5628 Gravois.

CHEVROLET SEDAN—1933

$450, beautiful blue; run very little, $100 down.

MONARCH, 730 N. Kingshighway.

CHEVROLET—De luxe 1932; new tires, new battery, 6 wheels, new paint; motor just overhauled; runs like new; must sell quickly for cash, $375. 5116 Washington. FOrest 4848.

CHEVROLET—Sedan, 1932, side mounts; trunk; 1931 Chevrolet sedan, side mounts; cheap; trade. 4761 Easton.

CHEVROLET—SEDAN, 1932, LIKE NEW, 6 WIRE WHEELS, GUARANTEED REAL BARGAIN; TERMS, TRADE. BILGERE CHEVROLET, 2814 N. Grand.

'30 Chevrolet Sedan; good condition, very low mileage, low terms $69 DOWN

DELMAR MOTORS, 4535 DELMAR

CHEVROLET—Sedan, 1933; beautiful condition; sacrifice, $395; $85 down; trade. 4454 Easton.

CHEVROLET—De luxe sedan, 1933, with radio; like new; trade; terms. 2704 McNair.

'32 Chevrolet 6-Wheel Sedan; looks and runs good as $119 new DOWN

DELMAR MOTORS, 4535 DELMAR

$100 DUE Bill from Epstein Motor on new Chevrolet; big discount. RI. 9288W.

Sedans For Sale

CHEVROLET—'33 sedan; $425. DOWNTOWN CHEVROLET, 2300 OLIVE. CENTRAL 4250.

CHEVROLET—Ford, De Soto, Buick sedans; 1929, 1933. Terms. 2415 Cass av.

CHEVROLET—Sedan, late '29; perfect condition; cheap; terms, trade. 2638 Lynch.

CHEVROLET—Sedan; late 1933; clean. Orange Front, 2009 Lynch.

CHEVROLET—1934 master sedan; 2000 miles; only $575; terms. 3645 Chippewa.

CHEVROLET—4-door late '33 master; used few times; $125 down. 1915 N. 9th.

CHEVROLET—'29 de luxe sedan; 6 wire wheels; A1 shape. 2524 W. Sullivan.

CHEVROLET—1931 de luxe; $259; 1929, $125; clean, perfect. 3850A Easton.

CHEVROLET—Sedan, looks and runs fine; bargain. $27. 926 Russell.

CHEVROLET—1930 sedan; new radio; $165, $40 down. 3645 Chippewa.

CHEVROLET—1929 landau sedan; $135; $35 down; trade. 4761 Easton.

CHEVROLET—1933 sedan; $450. Kuhs, 2837 N. Grand; FR. 2900.

'34 CHEV. 4-DOOR SEDAN $495

3600 Miles; 2849 N. Grand

CHEVROLET—1932 sedan; almost new; $295; $60 down. 4761 Easton.

CHEVROLET—1934 and 1933; perfect; trade; terms. Hartman, 2506 S. Jefferson

---

CHEVROLET—1929 sedan; $75. Metzger Auto, 7434 Manchester.

CHEVROLET—1928 sedan; $75. Metzger Auto Sales, 7434 Manchester.

CHRYSLERS

1933 Crown sedan, 8-cylinder $595
1931 Sedan 375
1928 Sport coupe 95

Wildgen-Vincel's Display Lot, 3501 Washington

'32 Chrysler Imperial "8" Convertible Sedan; a very clean car and a bargain at this price. $550

Authorized Ford Dealer

WESTERN AUTOMOBILE CO. Washington and Euclid. ROsedale 0147

'30 CHRYSLER 70 Sedan Refinished. Reduced to $275

MILSTRAND, 3333 WASHINGTON

CHRYSLER—1930 de luxe; perfect rubber, new paint; runs like new; a real buy for someone.

ROBERTS CHEVROLET, 5885 Delmar.

CHRYSLER—Sedan, 1933; beautiful condition; real bargain; $365 down; trade. McNair.

CHRYSLER—8—Sedan, 1932; beautiful condition; real bargain; $325; $75 down. 4454 Easton.

CHRYSLER 70—Sedan, 1930; almost new; bargain; trade, terms. 2638 Lynch.

CHRYSLER — 1927 sedan; better hurry; $35 cash. 4761 Easton.

Sedans For Sale

DURANT—1929 sedan; $40 cash; a real buy. 4761 Easton.

1929 FORD SEDAN

4-door; perfect $125

WM. NEWMAN MOTOR CO. 1163 S. Kingshighway FR. 6965

ESSEX—'30, 4-door, original paint, $125; terms, trade. 2819 Gravois.

FORD 4-DOOR DE LUXE, 1934

$595, left over, $595. Terms up to 18 months.

MONARCH, 730 N. Kingshighway.

FORD—Tudor, 1934, almost new; only $445, hurry! Terms or trade. Hallenberger-Wagner, 5630 Gravois.

1933 Ford De Luxe Sedan

New; $395; trade. 4720 Delmar.

1931 FORD SEDAN, $225

Terms—BARNEY'S 4415 Manchester.

FORD—Tudor, late 1931; perfect condition; private; must sell. MUlberry 2173. 5850A Shloma av.

Ford Town Sedan; good as new, runs perfect, new tires $69 DOWN

'30

DELMAR MOTORS, 4535 DELMAR

FORD—'31 Tudor; $225.

DOWNTOWN CHEVROLET, 2300 OLIVE. CENTRAL 4250.

FORD—Tudor, 1932; new paint, perfect; sacrifice; only $265; terms or trade. Hallenberger Wagner, 5630 Gravois.

FORD—1932 V-8 sedan; almost new; $325; $75 down. 4761 Easton.

FORD—1930 Tudor; good shape; $150. Call Monday. 3348 Greenwood bl.

'33 FORD SEDAN 2819 N. Grand $415

FORD—'31 sedan, de luxe model; like new; terms, trade. 2819 Gravois.

FORD—1930 sedan; looks new; family car, $165. 3645 Chippewa.

FORD—1931 tudor; perfect; new tires; $195; trade, terms. 280 McNair.

FORD—'31 fordor; $185; mechanic's chance; needs $15 work. 3850A Easton.

FORD—1930 Tudor; good condition; sacrifice, $165. 1707 Geyer.

FORD—Sedan; 1927; T model; cheap. 321 Lesperance.

FORD—Sedan; 1929; refinished; perfect; $95; terms, trade. 4356 Delmar bl.

1921; A1 condition; must be seen to be appreciated. MOTORCRAFT, INC., 318 N. Whittier. JE. 3300.



CHRYSLER-PLYMOUTH DISTRIBUTOR OFFERS THE BEST QUALITY IN EVERY PRICE RANGE! SEE OUR SELECTION BEFORE YOU BUY

A Few of Our Many Bargains Listed Below

MUST MAKE SPACE FOR NEW MODEL CHRYSLER & PLYMOUTH TRADE-INS

Just 3 '34 Demonstrators at Greatly Reduced Prices

Open Sunday and Evenings Till 9:30 O'Clock

1932	Chrysler 8 De Luxe R-S Coupe $425	1931	Chrysler CD-8 Sedan 350
1932	Chrysler CM-6 Sedan 375	1934	Chrysler Airflow 8 Sedan 1195
1929	Chrysler 75 Sedan 195	1930	Chrysler 70 R-S Coupe, 275
1933	Chrysler CO-6 Sedan 595	1932	Chrysler CI-6 Sedan 475
1933	Chrysler CT-8 Sedan 596	1932	Chrysler CI-6, 2-P. Coupe, 425
1934	Chrysler CA-6 Sedan 695	1932	Auburn 8-100A Brougham 395
1930	Buick 30-64C R-S Coupe, 295	1933	Chevrolet CA 2-P. Coupe 395
1931	Chevrolet AE 2-P. Coupe 250	1932	De Soto SC Sedan $395
1933	De Soto DS 2-4-P. Coupe 475	1933	Dodge DP R-S Coupe 495
1932	Essex Pacemaker Sedan 325	1933	Ford V-8 4-Door Sedan 450
1931	Ford A Tudor Sedan 195	1929	Franklin 135 Sedan 275
1929	Oldsmobile F-Sedan 150	1930	Packard 733 Club Sedan, 395
1933	Plymouth 2-D. Sedan 450	1933	Plymouth PD Business Coupe 450
1933	Plymouth PD Sedan 475	1934	Plymouth Sp. 6 RS Coupe 595
1932	Rockne 66 Coach 295	1931	Studebaker 8-80 Sedan 295

Many Other Makes and Models

L. M. STEWART, Inc.

JEfferson 4910 — 3016 Locust St.



AT LASKER'S

- YOU GET PRICE
- YOU GET VALUE
- YOU GET SERVICE

Save! OUR CARS ARE BETTER—COMPARE THEM

'33	Plymouth De L. Coach; exceptionally good $445	'33	Chevrolet Coach; Master, reconditioned $425
'32	Ford V-8 Coach; clean, hot water heater $345	'32	Chrysler 8 Coupe; 6 w. w., rumble $495
'31	Chrysler 6 Sedan; free wheeling $375	'31	Chevrolet Coach; very clean, reconditioned $285
'30	Plymouth Sedan; clean, worth more $150	'31	Ford Tudor; exceptionally good $225
'29	Chevrolet Sedan; a nice clean one $165	'32	Nash Convertible Tudor; new top $395
'32	Plymouth Coupe; clean a bargain $295	'31	Chevrolet Conv. Coupe; a real bargain $235

COME IN—BE CONVINCED

3030 LOCUST

CENTRAL CHEVROLET CO.

VISIT OUR USED CAR LOT

A nice selection of Used Cars. And prices are right. Let's get acquainted.

At

4226 S. Kingshighway

GATEWAY MOTOR CO.

De Soto—Plymouth Dealers

1924 S. 7th Blvd.

1928	Ford Coupe $ 50	1932	Chevrolet 1½-ton Truck $150
1929	Ford Coupe 95	1932	Chevrolet 1½-ton Stake Body 350
1929	Nash Cabriolet 125	1932	Chevrolet Sedan Delivery 350
1929	Dodge Sedan, 6 wire wheels 250	1930	Diamond T 2-ton; 168-in w.b. 300
1929	De Soto Sedan, 6 wire wheels 250		
1932	Chevrolet 4-Door Sedan 350		
1933	Chevrolet Business Coupe 450		
1934	Chevrolet De Luxe Coach 550		
1934	Ford V8 4-Door Sedan 525		

7 1933 Plymouth SEDANS, COACHES AND COUPES $425 TO $475

TRUCKS

Cor. 7th & Allen

Sedans For Sale

CHEVROLET—'33 sedan; $425. DOWNTOWN CHEVROLET, 2300 OLIVE. CENTRAL 4250.

CHEVROLET—Ford, De Soto, Buick sedans; 1929, 1933. Terms. 2415 Cass av.

CHEVROLET—Sedan, late '29; perfect condition; cheap; terms, trade. 2638 Lynch.

CHEVROLET—Sedan; late 1933; clean. Orange Front, 2009 Lynch.

CHEVROLET—1934 master sedan; 2000 miles; only $575; terms. 3645 Chippewa.

CHEVROLET—4-door late '33 master; used few times; $125 down. 1915 N. 9th.

CHEVROLET—'29 de luxe sedan; 6 wire wheels; A1 shape. 2524 W. Sullivan.

CHEVROLET—1931 de luxe; $259; 1929, $125; clean, perfect. 3850A Easton.

CHEVROLET—Sedan, looks and runs fine; bargain. $27. 926 Russell.

CHEVROLET—1930 sedan; new radio; $165, $40 down. 3645 Chippewa.

CHEVROLET—1929 landau sedan; $135; $35 down; trade. 4761 Easton.

CHEVROLET—1933 sedan; $450. Kuhs, 2837 N. Grand; FR. 2900.

'34 CHEV. 4-DOOR SEDAN $495

3600 Miles; 2849 N. Grand

CHEVROLET—1932 sedan; almost new; $295; $60 down. 4761 Easton.

CHEVROLET—1934 and 1933; perfect; trade; terms. Hartman, 2506 S. Jefferson

---

CHEVROLET—1929 sedan; $75. Metzger Auto, 7434 Manchester.

CHEVROLET—1928 sedan; $75. Metzger Auto Sales, 7434 Manchester.

CHRYSLERS

1933 Crown sedan, 8-cylinder $595
1931 Sedan 375
1928 Sport coupe 95

Wildgen-Vincel's Display Lot, 3501 Washington

'32 Chrysler Imperial "8" Convertible Sedan; a very clean car and a bargain at this price. $550

Authorized Ford Dealer

WESTERN AUTOMOBILE CO. Washington and Euclid. ROsedale 0147

'30 CHRYSLER 70 Sedan Refinished. Reduced to $275

MILSTRAND, 3333 WASHINGTON

CHRYSLER—1930 de luxe; perfect rubber, new paint; runs like new; a real buy for someone.

ROBERTS CHEVROLET, 5885 Delmar.

CHRYSLER—Sedan, 1933; beautiful condition; real bargain; $365 down; trade. McNair.

CHRYSLER—8—Sedan, 1932; beautiful condition; real bargain; $325; $75 down. 4454 Easton.

CHRYSLER 70—Sedan, 1930; almost new; bargain; trade, terms. 2638 Lynch.

CHRYSLER — 1927 sedan; better hurry; $35 cash. 4761 Easton.

Sedans For Sale

CHRYSLER—Sport sedan, latest 1931; free wheeling; bargain, $285; terms. 2704 McNair.

CHRYSLER—1931 sedan; side mounts; $250; $50 down. 4761 Easton.

De Soto Air-Flow

1934 model, 5-p. sedan; looks and runs like a new car. Very low mileage. Big reduction in price. Terms or trade. Open evenings and Sunday.

FORD MOTOR SALES CO. 5127 Delmar. FOrest 8900

CHRYSLER—1930 75 sedan; almost new; $135; $40 down. 4761 Easton.

Chrysler, 1930, Sedan, $235

Perfect; terms; trade. 5628 Gravois.

DE SOTO SEDAN, GRAHAM SEDAN YOUR $175 CHOICE

Edwards Chevrolet

6820 Gravois FLanders 1470

$50 Below Our Allowance

This 1930 De Soto sedan, now only $175, is a wonderful buy; it's worth more; terms to suit you.

SCHNURE CHEV., 3949 Lindell.

DE SOTO 6—Sedan, 1930; perfect condition; sacrifice, $175; $50 down; trade. 4454 Easton.

DE SOTO—1932 sedan; almost new; $295; $60 down. 4761 Easton.

'33 DODGE SEDAN REDUCED FROM $545. $495

MILSTRAND, 3333 WASHINGTON

1930 DODGE SEDAN

Mechanically A1; a good buy $195

WM. NEWMAN MOTOR CO. 1163 S. Kingshighway FR. 6965

'33 Dodge DeLuxe Sedan

Beautiful gunmetal finish; sold with our guarantee $485

Crosby Motors, 3700 S. Kingshighway

DODGE—Sedan, 1933; beautiful condition; real sacrifice, $445; $95 down; 16 months to pay; trade. Missouri, 4454 Easton.

'33 Dodge Sedan De Luxe; excellent condition; a real bargain, terms $169 DOWN

CROSBY MOTORS, 4535 DELMAR

DODGE, 1930, SEDAN, $235

Like new; terms; trade. 5628 Gravois.

DODGE—Victory sedan, late '29; like new; cheap; terms, trade. 2638 Lynch.

DODGE—1932 D. L. sedan; $325; $60 down; trade. 4761 Easton.

ARCHER-MANN MOTOR CO.

		Price	Down.
1934	Graham "8" Coupe	$695	$231
1933	Ford Coupe	465	155
1932	Pontiac "8" Sedan	415	165
1932	Graham "6" Sedan	375	150
1931	Auburn "8" Sedan	325	130
1931	Graham "6" Sedan	295	118
1931	Chevrolet "6" Coupe	275	110
1931	Marmon "8" Sedan	250	100
1930	Graham "6" Sedan	265	106
1930	Ford "A" Cabriolet	175	86
1929	Graham "6" Sedan	150	60
1929	Marmon "8" Coupe	195	75
1929	Graham "6" Coach	165	65
1929	Roosevelt "8" Sedan	95	35
1928	Essex Coach	65	26

314 N. Sarah at Lindell

OPEN EVENINGS—FRANKLIN 6401

USED CAR BARGAINS

	Price	Down
Studebaker Sedan, 1927	$75.00	$15.00
Chrysler Coach, 1927	35.00	15.00
Buick Coach, 1926	50.00	20.00
Buick Sedan, 1927	50.00	20.00
Pontiac Coach, 1928	50.00	20.00
Essex Coach, 1929	25.00	15.00
Essex Sedan, 1928	65.00	25.00
Plymouth Coach, 1932	225.00	50.00
Chevrolet Sedan, 1931	275.00	75.00
Chevrolet Coach, 1929	145.00	45.00
Chevrolet Coach, 1933	350.00	50.00
Chevrolet Sedan, 1929	125.00	50.00
Chevrolet Coupe, 1929	125.00	50.00
Chevrolet Sed. Del., 1928	125.00	50.00
Chevrolet Sed. Del., 1929	125.00	50.00
Ford V-8 Touring, 1932	195.00	50.00
Ford Tudor, 1931	225.00	50.00
Ford Coupe, 1930	175.00	35.00
Ford Coupe, 1929	50.00	25.00
Ford Tudor, 1929	65.00	20.00
Ford Roadster, 1928	35.00	15.00
Ford Panel Truck, 1929	75.00	25.00
Ford, pickup, 1929	95.00	35.00
Cadillac Sedan, 1928	175.00	50.00

WE PAY CASH FOR USED CARS

DELMAR AUTO SALES

3845 Easton Ave. FR. 8935

Sedans For Sale

DURANT—1929 sedan; $40 cash; a real buy. 4761 Easton.

1929 FORD SEDAN

4-door; perfect $125

WM. NEWMAN MOTOR CO. 1163 S. Kingshighway FR. 6965

ESSEX—'30, 4-door, original paint, $125; terms, trade. 2819 Gravois.

FORD 4-DOOR DE LUXE, 1934

$595, left over, $595. Terms up to 18 months.

MONARCH, 730 N. Kingshighway.

FORD—Tudor, 1934, almost new; only $445, hurry! Terms or trade. Hallenberger-Wagner, 5630 Gravois.

1933 Ford De Luxe Sedan

New; $395; trade. 4720 Delmar.

1931 FORD SEDAN, $225

Terms—BARNEY'S 4415 Manchester.

FORD—Tudor, late 1931; perfect condition; private; must sell. MUlberry 2173. 5850A Shloma av.

Ford Town Sedan; good as new, runs perfect, new tires $69 DOWN

'30

DELMAR MOTORS, 4535 DELMAR

FORD—'31 Tudor; $225.

DOWNTOWN CHEVROLET, 2300 OLIVE. CENTRAL 4250.

FORD—Tudor, 1932; new paint, perfect; sacrifice; only $265; terms or trade. Hallenberger Wagner, 5630 Gravois.

FORD—1932 V-8 sedan; almost new; $325; $75 down. 4761 Easton.

FORD—1930 Tudor; good shape; $150. Call Monday. 3348 Greenwood bl.

'33 FORD SEDAN 2819 N. Grand $415

FORD—'31 sedan, de luxe model; like new; terms, trade. 2819 Gravois.

FORD—1930 sedan; looks new; family car, $165. 3645 Chippewa.

FORD—1931 tudor; perfect; new tires; $195; trade, terms. 280 McNair.

FORD—'31 fordor; $185; mechanic's chance; needs $15 work. 3850A Easton.

FORD—1930 Tudor; good condition; sacrifice, $165. 1707 Geyer.

FORD—Sedan; 1927; T model; cheap. 321 Lesperance.

FORD—Sedan; 1929; refinished; perfect; $95; terms, trade. 4356 Delmar bl.

1921; A1 condition; must be seen to be appreciated. MOTORCRAFT, INC., 318 N. Whittier. JE. 3300.



IT WILL PAY YOU TO BUY NOW!

FREE 1935 STATE AUTO LICENSE WITH EVERY CAR PURCHASED THIS MONTH

* FORDS *		* CHEVROLETS *		* OTHERS *	
'34 V-8 Coupe	$495	'34 DeLuxe Sedan	$575	'33 Plymouth Sedan	$395
'33 V-8 Tudor	$375	'33 Coach DeLuxe	$435	'33 Olds. Coach	$495
'32 V-8 Tudor	$275	'33 Coupe, Rum. S.	$395	'32 Auburn Phaeton	$395
'31 Coach—Hurry!	$195	'32 Coach or Coupe	$295	'31 Chrysler Coupe	$295
'30 Coach, only	$165	'31 Coupe, Rum. S.	$225	'30 Hudson Coach	$175
'29 Coach or Coupe	$85	'29 Sedan or Coach.	$95	'29 Pontiac Coach	$95

215 OTHERS TO CHOOSE FROM—FULL PRICE $50, $75, $100

OPEN NIGHTS — EASY TERMS — OPEN SUNDAYS

GUARANTY MOTOR CORP.

2936 LOCUST — JEff. 2464

SOUTH SIDE CHEVROLET INC.

JOSEPH E. BURGER PRESIDENT — MARVIN P. YATES VICE-PRESIDENT

'32	Chevrolet Coach $345	'33	Ford 4-Door V-8 Sedan $495
'31	Chevrolet Coach $260	'30	Ford Sedan $185
'30	Ford Tudor $185	'29	Nash Sedan $185
'33	Chevrolet Town Sedan $475		
'30	Chevrolet Coach $195		
'33	Plymouth Sport Coupe $395		
'33	Chevrolet Sport Coupe $435		
'30	LaSalle Coupe $275		
'31	Buick 6 W. Sedan $375		

TRUCKS

'32	Ford Pick-Up $250	'32	Chev. 131 Ch. & Cab., Stake, $385
'33	Chevrolet Pick-Up $345	'31	Ford Sedan Delivery $225

LARGE ASSORTMENT OF USED CARS AND TRUCKS IN OUR BIG SELECTION

24-HOUR SERVICE PHONE LA. 5110 — 3645-3663 S. GRAND 4100 GRAVOIS — WE NEVER CLOSE

"Pick a Dependable Dealer to Get a Dependable Car"

CADILLAC

'29	Pierce-Arrow Brougham $195	'31	Buick 5 Coupe, Model 8-98 $350
'30	Buick Model 57 Sedan 215	'33	Plymouth P. D. Conv. Coupe 450
'31	Pierce 8-43 Conv. Sedan 645	'28	Lincoln Coupe, 4-pass 225
'32	Pontiac 6-Cyl. Sedan 365	'31	Chrysler C. D. 5 Sedan 325
'33	Hupp Cus. Conv. Coupe 425	'30	Pierce Brougham 375
'31	La Salle Town Sedan 530	'30	Hudson Sedan 195
'31	La Salle Convertible Coupe 490	'33	Oldsmobile 6-Cyl. Tour. Cpe. 525
'30	Cadillac 5-Pass. Sedan 375	'34	Oldsmobile 8-Cyl. Sedan 795
'29	Cadillac 2-Pass. Coupe 290	'33	Oldsmobile 6-Cyl. Sedan 545
'31	Auburn Sedan 8-98A 250	'29	Packard 7-Pass. Sedan 195
'31	Nash 8-Cyl. Sedan 265	'32	Studebaker Dictator 8-Cyl. Sedan 350
'33	Buick "68" Vict. 5-pass. 675	'32	Studebaker Dict. 8-Cyl. Brougham 425

7-Day Money-Back Guarantee

OPEN EVENINGS — OLIVER CADILLAC — OPEN SUNDAYS

4111 FOREST PARK BL. — JEFFERSON 3083

1933	Ford V8 Sedan	$150	Down
1933	Chev. Town Sedan	$150	Down
1933	Plymouth Sedan	$150	Down
1932	Ford V8 Spt. Phaeton	$90	Down
1932	P. B. Plymouth Rumble Coupe	$115	Down
1931	Ford Tudor	$90	Down
1931	Chevrolet Coach	$90	Down
1930	Ford Tudor	$60	Down
1930	Chevrolet Coach	$60	Down
1929	Franklin Sedan	$65	Down
1929	Ford Panel Truck	$35	Down

HEWETTE-NOLTE

FORD DEALERS

7918 N. Broadway

DOWNS-MEIER

De Soto-Plymouth Dealer

4561 DELMAR

'28	Nash Coach, OK.	$	60.00
'28	Oakland Sedan, OK.		00.00
'28	Moon Sedan, OK.		62.50
'28	Willys-Knight Coach		75.00
'29	Essex Stand. Sed.		95.00
'28	Buick Stand. Sed.	125.00	
'30	Chevrolet Coach	130.00	
'28	Chrysler Sedan	130.00	
'28	Graham Sed., OK.	145.00	
'28	Hup. Sedan, OK.	145.00	
'31	Ford Spt. Road.	160.00	
'30	Chrysler Sedan	225.00	
'31	De Soto Spt. Rd.	225.00	
'31	Dodge Sedan	300.00	

Many other makes and models. Plymouth sedan, $125 down.

ONLY $5 DOWN Payments From $5 to $19 a month

Open Evenings and Sunday. RO. 4300.

Sedans For Sale

FRANKLIN—1927 sedan; runs good; see this car. 5714 Holly Hills.

FRANKLIN—1928; 7-passenger sedan, $185. Kuhs, 2837 N. Grand; FR. 2900.

GARDNER—Straight 8 de luxe sedan, runs perfect, $195. See this today, trade, terms. 1915 N. 9th.

GARDNER 8—Looks, runs like new car; good paint, tires; best offer today gets it. 5946 McPherson. CAbany 1683J.

GARDNER—1931 8 sport sedan; $165. 4954 Chippewa. CEntral 2795.

1933 Graham De Luxe Sedan

6 wire wheels; only $75 down. 4718 Delmar.

1932 Graham 6 Sedan, $295

Like new; only $75 down. 4718 Delmar.

1934 Late Graham sedan, driven only a short time; $250 down, balance $36.54 per month.

LOWRY MOTOR, 7423 Manchester

GRAHAM—1929 sedan; $85; $25 down; almost new. 4761 Easton.

HUPMOBILE—1931 8 sedan; $295; or trade for 1931 Chevrolet; private owner. 4130A Chouteau av.

HUPMOBILE—Sedan, late '31; looks and runs like new, $295. 1915 N. 9th.

HUPMOBILE—1931 sport sedan, $295. Kuhs, 2837 N. Grand; FR. 2900.

LAFAYETTE—1934 sedan; A1 condition; will sell or trade for coupe. LA. 0480.

SPECIAL!

1929 La Salle Sedan

New paint, seat covers in wonderful condition throughout. Special $295; easy terms

R SALE



BUY NOW!

O LICENSE
D THIS MONTH

* OTHERS *

'33 Plymouth Sedan	$395
'33 Olds. Coach	$495
'32 Auburn Phaeton	$395
'31 Chrysler Coupe	$295
'30 Hudson Coach	$175
'29 Pontiac Coach	$95

PRICE $50, $75, $100
OPEN SUNDAYS

JEff. 2464

SIDE

MARVIN P. YATES
VICE-PRESIDENT

4-Door V-8 Sedan	$480
Sedan	$385
Sedan	$185

TRUCKS.

Pick-Up	$250
olet Pick-Up	$345
31 Ch. & Cab., Stake,	$385
Sedan Delivery	$235

KS IN OUR BIG SELECTION
AND WE NEVER CLOSE

Dependable Car"
LAC
5 Coupe, Model 8-96 $350
oln Coupe, 4-pass 225
sler C. D. S. Sedan 325
e Brougham 375
son Sedan 195
mobile 6-Cyl. Tour. Cpe. 325
mobile 8-Cyl. Tour. Cpe. 795
mobile 6-Cyl. Sedan 545
ard 7-Pass. Sedan 195
e, Dict. 8-Cyl. Conv. Cpe. 350
e, Dict. 8-Cyl. Brougham 425
antee
LAC OPEN SUNDAYS
JEFFERSON 3083

O'LEARY
cCLINTOCK
CLEAN-UP SALE
s Coupe, very clean...$135
rysler 65 Coupe, rumble
le mounts 135
ev. Coupe, excellent 135
ev. Spt. Coupe, perfect 145
rd Tudor, like new 195
ev. Coach, excellent
mounts 195
rd Coupe, perfect 185
ev. Spt. Coupe, real buy 185
rd Tudor, like new 215
rd Tudor, excellent 225
lymouth Coach, perfect 325
rd V-8 DeL. Coach, real buy
lymouth P-D 4-Door Sedan, like new 395
E. JE. 4411. TERMS.
leanest Cars in Town
us before you sell your car. High prices.
4411 EASTON

Sedans For Sale

SPECIAL!
1930 Packard Club Sedan
ery best of condition, including nt Tires, upholstery and motor ove the average. Priced for ale, $445. Easy terms.
SIDE BUICK—SALES LOT 1445 N. Kingshighway

PACKARD SEDAN
d 5-pass. model. This car is unde condition; worth more than
st Side Buick-Pontiac
ghway & McPherson FO. 0121

ERCE-ARROW, 1931—Short coupled sedan; free wheeling; like new in every respect; was owned and driven entirely in town; chauffeur; 31,000 actual miles; no reasonable offer refused. 3024 Locust.
D—1931—Convertible sedan, six ram wheels, tire covers to match, $100 down. 4761 Easton.
ARROW, 1931 sedan, 7-passen. ke new; will sacrifice. 4301 S. ghway.

PLYMOUTHS
de luxe sedan $445
e luxe sedan 325
e luxe sedan 250
Wildgen-Vincel's Display Lot 3501 Washington

Plymouth P. D. DeL.
4-wheels; same as $445
Motors, 3700 S. Kingshighway

PLYMOUTH DE LUXE $550
REDUCED TO
STRAND, 3333 WASHINGTON

TH—Sedan, 1934 de luxe, guaranteed 5670; driven only 4000 miles; 3326A Lawn. FL. 1969.

PLYMOUTH DELUXE $355
PB MODEL
REDUCED TO
STRAND, 3333 WASHINGTON

Plymouth PD Sedan; $445
original finish looks, and runs like new.
MOTORS, 3600 Gravois. GA. 7377

mouth, 1932, Sedan, $335
ge trade. 5628 Gravois.

Plymouth Sedan, $395
, 00's $95 down. 4718 Delmar.

JOHNSONS
CHEVROLET

50 Clean, Low-Priced USED CARS

Priced under today's market value and honestly represented to you, which has been our policy for the past 26 years. Our Used Car business is good.

	DOWN
'29 ESSEX RUMBLE COUPE	$19.00
'27 DODGE SEDAN	19.00
'28 CHEVROLET SEDAN	29.00
'29 FORD TUDOR	29.00
'28 STUDE. PRES. VICTORIA	29.00
'29 HUPMOBILE SEDAN	39.00
'29 CHEVROLET COUPE	39.00
'29 CHEVROLET COACH	39.00
'30 PONTIAC COACH	39.00
'30 CHEVROLET COACH	49.00
'29 BUICK STD. COACH	49.00
'30 FORD COUPE	49.00
'30 FORD TUDOR	49.00
'31 CHEVROLET SPT. COUPE	59.00
'31 CHEVROLET COACH	59.00
'31 PLYMOUTH SEDAN	59.00
'32 ESSEX SEDAN	69.00
'32 CHEVROLET COUPE	69.00
'32 GRAHAM SEDAN	79.00
'32 FORD V 8 TUDOR	79.00

3655-69 OLIVE
Open All Day, JEff. 9200
Drive In Our Large Parking Lot

3172 S. Grand
AT CONNECTICUT ST.
CARS—CARS—CARS
USED—USED—USED
NEW LOWER PRICES. WEBER HAS THEM LOOKING LIKE NEW—With a Guarantee that's Good. Look at These Jewels.

1932 Chev. Rd., sporty and snappy	$295
1930 Ford coupe (rumble seat)	195
1933 Plymouth coupe (choice)	410
1931 Chev. coupe (rumble seat)	250
1932 Ford V-8 coach (rugged)	325
1934 Ford V-8 coach (like new)	495
1933 Nash big 6 sedan (a steal)	495
1933 Dodge sedan (hyd'c brake)	495
1933 Chev. de luxe sedan (beauty)	425
1933 FD Plymouth sedan (perfect)	475
1931 Hup coach (solid and strong)	245
1929 Chev. coupe (beauty)	149.50
1929 Buick coupe (for the first caller)	104.50
1933 De Soto sedan (rare speedman)	595
1932 Pontiac coach (sacrifice)	375
1931 De Soto sedan	395
1931 Essex sedan (good shape)	175
1931 Studebaker dictator (champ.)	145
1930 Buick sport coupe, (nice)	250
1930 Chevrolet coupe (good)	95
1931 Auburn Roadster (sporty)	75
1931 Pontiac coach (running order)	95
1931 Nash coupe (as is)	30
1931 Franklin sedan (anti freeze)	195
1931 Hup sedan (strong)	195

Automobiles from $25 to $700; plenty choice. Easy terms. Liberal trades.

Weber Imp. & Automobile Co.
EDW. WEBER, Manager.

CENTRAL CHEVROLET CO.

'31 Chev. 5-Pass. Coupe	$275
'31 Chev. Coach	275
'30 Chev. Coupe	200
'31 Ford Tudor	200
'31 Olds De Luxe Coach	325
'32 Chev. Coach	350
'32 Ford 4 Tudor	275
'30 Oakland Coach	145
'30 Graham Sedan	195
'29 Ford Tudor, Clean	135

These Cars Are Reconditioned And Ready to Go.

3041 LOCUST

Sedans For Sale

PLYMOUTH—1934 de luxe sedan; safety glass; $550; terms. 3645 Chippewa.
PLYMOUTH—'33 de luxe, first-class condition; run 11,000 miles. 5164 Rosa.
PLYMOUTH 6—1933 sedan; side mounts; terms. 3645 Chippewa.
PLYMOUTH—1933 4-door; can't tell from new; bargain; terms, trade. 2819 Gravois.
PLYMOUTH—Sedan, latest 1934 de luxe; bargain; trade; terms. 2704 McNair.

PONTIACS

1930 Pontiac de luxe sedan	$525
1930 Pontiac coach	145

Wildgen-Vincel's Display Lot 3501 Washington

1933 Pontiac 4-Door Sedan
Low mileage; fine condition; phone to-day for demonstration; special price for today, $490.
West Side Buick-Pontiac
Kingshighway & McPherson FO. 0121

PONTIAC—1930 sedan; $165; almost new; terms. 4761 Easton.
PONTIAC—1931 TOURING SEDAN; BUILT-IN TRUNK, RADIO AND ELECTRIC CLOCK; COST MORE THAN $600; BUY FOR BALANCE DUE; $150 DOWN AND LONG TERMS.
WELFARE FINANCE CO., 1039 N. Grand.
PONTIAC—1932 sedan; this car had only one owner and was used very little. WILLCOCKSON MOTORS, Outlet Store at West Pine. JEfferson 6230.
1929 Pontiac Sedan; good tires, motor and paint. $95
CROSBY MOTORS, 3700 S. Kingshighway
'33 PONTIAC SEDAN Two-door touring, trunk. $495
MILSTRAND, 3333 WASHINGTON
1932 Plymouth PD 4-Door Sedan; exceptional clean $360
CROSBY MOTORS, 3700 S. Kingshighway
PONTIAC—1933 sedan; almost new; $395; down. 4761 Easton.
ROLLS-ROYCE—'23; excellent condition; cheap. Forest 1297.
STUDEBAKER—1930, 7-passenger sedan; this car has not been in service; belonged to a private party; $195; trade. 5561 Easton.
STUDEBAKER—President 8 de luxe sedan; late '30; perfect every way; $195; today. 1915 N. 9th st.

NO MATTER WHAT
THE PRICE ON A CAR, YOU MUST SEE IT TO JUDGE ITS VALUE!
Come in . . .

NO CASH DOWN
Your Car in Trade Long Term on Balance

'34 Plymouth Coach $125 Down
'34 Ford Spt. Cabr. $95 Down
'32 Pontiac Coupe $275
'30 Auburn Spt. Cabr. 6 Wire Wheels $195

'31 Auburn Con. Sed.	$350
'30 Chev. Coach	$165
'33 Chev. Coupe	$375
'33 De So. DeL. Coa.	$485
'31 Ford Coach	$195
'30 Ford Coach	$165
'30 Chev. Spt. Coupe,	$175
'32 Pontiac Coupe	$285
'29 Pontiac Coach	$125
'29 Olds Coupe	$135
'29 Pontiac Spt. Rstr.,	$95
'31 Durant Sedan	$185
'29 Chev. Coupe	$95
'29 Dodge Coupe	$175
'30 Graham Coach	$175
'30 Plymouth Coupe	$150
'29 Stude Sed. 6-cyl.,	$145
'30 Whip't Spt. Rstr.,	$125
'30 Essex Sedan	$125
'30 Marq'te Spt. Cpe.,	$145
'29 Ford Coach	$95
'29 Ford Coupe	$85
'33 Plymouth Coupe	$435

(121 OTHERS)

'33 De Soto Coach $95 Down
'32 Ford Coach $65 Down
'33 Plymouth Sedan $85 Down
'33 Chevrolet Spt. C'pe $395
'32 Plymouth Sedan $65 Down
'29 Franklin Spt. C'pe $50 Down

TRUCKS CHEVROLETS AND FORDS
STAKE AND COAL BODIES—ALL PRICES

AUTO FINANCE CO.
3145 LOCUST

"BE FAIR TO YOURSELF"
—BUY WISELY—

—1934 Auburn Custom Sedan—

'34 Ford de Luxe Sedan.
'34 Chrysler Airflow.
'34 Ford Coupe.
'34 Chevrolet Coupe.
'34 Ford de Luxe Coach.
'34 Reo Royale Del. Coupe.

—1934 Ford Sedan Delivery Truck—

All of the above cars practically new

COMPARE AUTOMOBILES

'33 Chev. Master Coach	$395	'31 Ford Coach	$195
'33 Ford Sport Coupe	375	'31 Ford Coupe	185
'32 Chrysler Del. Sedan	345	'31 Graham Sedan	195
'32 Chrysler Del. Coupe	335	'31 Willys De Luxe Sedan	165
'32 Chevrolet Del. Coach	315	'30 Chrysler 6 Coupe	185
'32 Ford V-8 Coupe	275	'30 Chevrolet Coach	165
'32 Ford V-8 Coach	275	'29 Chevrolet Sedan	125
'32 Plymouth Coupe	245	'29 Chevrolet Coach	110
'32 Willys-Knight Sedan	240	'29 Plymouth Sedan	85
'31 Chevrolet Coupe	195	'29 Oakland Roadster	65
'31 Auburn Brougham	245	'28 Chevrolet Coupe	55
'31 Plymouth Sedan	195	'28 Durant Coupe	25

COMPARE OUR PRICES

FRANKE AUTO SALES CO.
Terms 4811 Delmar Av. Trade

USED CARS AT 1935 REDUCED PRICES

3—1929 Chev. Coaches & Seds.
3—1931 Chev. Coaches & Seds.
6—1930 Chev. Coaches & Seds.
3—1933 Chev. Coaches & Seds.
1—1929 Buick Sedan, cheap
4—1929 Ford Seds. & Coupes.

The Largest Selection of Clean Used Cars in Town

15—1934 Chevrolet Demonstrators

BIG 4 AUTO
2400 S. Jefferson

15—1934 Chevrolet Demonstrators
JUST NORTH OF GRAVOIS

BOYD-DOYLE MOTOR
Dodge-Plymouth Dealers
BEST DEAL IN TOWN

'33 Plymouth De Luxe Sedan Spec.	$395
'33 Plymouth De Luxe Rumble Coupe	395
'33 Plymouth De Luxe, rumble coupe	425
'33 Willys 77 Sedan, like new	225
'31 Nash Town Sedan, like new	295
'31 Chevrolet Sport, rumble coupe	195
'30 Plymouth Sedan	175
'30 Hudson Sedan, very good	150
'30 Ford Panel, 1½-T., exchange motor	195
'29 Packard Sedan, very good	110
'29 Pontiac Coach, bargain	95

Terms 1397 HAMILTON Trade
MUlberry 8220 Open Evenings

Sedans For Sale

STUDEBAKER—1932 sedan, 6 wire wheels, tire cover to match, $65. Motorola radio; hot water heater, $295; trade. 4761 Easton.
STUDEBAKER—1931 sedan, side mounts, chromium tire cover, $265, $65 down; trade; terms. 4761 Easton.

'34 Studebaker 6 D.L. Sed., $565
6700 miles; $115 down, trade; cost new $918. 4718 Delmar.
STUDEBAKER 6—1934, 6 sedan, almost new; $565; $100 down; 9000 actual miles; 18 months balance. 4761 Easton.
STUDEBAKER—Sedan, '29 standard 6; good tires, $75; terms. 2819 Gravois.

1934 Terraplane De Luxe Sedan, $545
5500 miles, $110 down, trade; cost new $865. 4718 Delmar.
WHIPPET—SEDAN, 1931, 4-CYL.; EXCEPTIONALLY CLEAN; ORIGINAL FINISH; 5 GOOD TIRES, ETC.; $125; $45 DOWN; $8.21 MONTH.
BILGERE CHEVROLET, 2814 N. Grand.
WHIPPET—'29 6 sedan, 4-door; runs perfect; $95; terms, trade. 2819 Gravois.
WHIPPET—SEDAN; 1928; 4-CYLINDER; CHEAP TRANSPORTATION; $60; $20 DOWN; $2 WEEK.
BILGERE CHEVROLET, 2814 N. Grand.
WILLYS—1932 sedan; clean; $365. Kuhs, 2837 N. Grand; FR. 2900.

Trucks For Sale

3 Indiana Model 95 Tractors, each $550
Sterling, 6-cylinder, solid tires 175
A. C. F. 6-cylinder Tractor 800
Federal 6-cylinder Tractor, air brakes 500
Autocar 6-cylinder Tractor 1050
Ford '33 V-8, hydraulic hoist and body 525
Ford '32, 4-cylinder hydraulic hoist and body 375
3 Autocars, 4-cylinder, hoist and body; each 750
G. M. C., 6-cylinder, long wheel base 550
Trade in your old truck and ask about our terms.

AUTOCAR TRUCK CO.
St. Louis Branch, 2740 Locust.

4593 EASTON

	Down.	Price.
'33 PLYMOUTH SEDAN	$75	$395
'33 PLYMOUTH COACH	70	385
'32 CHEVROLET COUPE	60	315
'32 CHEVROLET COACH	50	295
'31 CHEVROLET R. S. COUPE	50	285
'31 FORD COACH	50	225
'30 PONTIAC SEDAN	45	195
'30 DODGE SEDAN	45	195
'30 FORD COUPE	45	185
'30 FORD COACH	45	185
'30 CHEVROLET COACH	45	185
'30 OAKLAND COACH	40	150
'29 CHEVROLET CABRIOLET	40	135
'29 CHEVROLET ROADSTER	25	85
'31 FORD PICK-UP TRUCK	45	185

4001 EASTON

1928 Chevrolet Coach	$ 45
1927 Chevrolet Sedan	35
1926 Franklin Coupe	65
1928 Chevrolet Coach	95
1927 Hudson Coach	50
1929 Ford Coupe	85
1928 Pontiac Coach	125

YES, WE WILL BUY YOUR CAR.

Trucks For Sale

TRUCKS

3—1929 Chevrolet Trucks
Coal Body.
3—1930 Chevrolet Trucks
Stake Body.
3—1931 Chevrolet Trucks
131" Wheelbase.
5—1933 Chevrolet Trucks
157" Wheelbase.
1—1931 Ford Truck
157" Wheelbase.

BIG 4 AUTO
2400 S. Jefferson

2 OUTSTANDING TRUCK VALUES 2

'33 Ford V-8, 1½-Ton chassis and cab. 157 inch wheelbase, dual wheels, new factory reconditioned motor. $395

'33 Chevrolet, closed cab pickup. Thoroughly reconditioned. Priced very low at $325

LOVE-JOHNSON Motor Co.
8232-44 NATURAL BRIDGE

Startling Facts

EVERY DAY IS SUNDAY (or Sabbath)

SUNDAY.....Christians
MONDAY.....Greeks
TUESDAY.....Persians
WEDNESDAY...Assyrians
THURSDAY....Egyptians
FRIDAY.....Mohammedans
SATURDAY Jews and 7th Day Adventists



THE EARTH WEIGHS 6,666,225,819,600,000,000 POUNDS!

We are interested in the earth's surface, not its weight. We want to go places and a car to take us there. We'll get a fine used car at Weber's and have enough dollars left over to buy plenty of gas. Let's go.

1933 Hupp 6 Sedan	$595	1930 Nash Sedan	$250
1929 Hupp 6 Sedan	195	1931 Oldsmobile Coach	295
1931 Hupp 8 Victoria	350	1933 Pontiac Coach	495
1932 De Soto Sedan	395	1930 Chevrolet Rdster	195
1932 De Soto Coupe	350	1934 Chevrolet Coupe	495
1933 Plymouth P. D. Sedan	475	1929 Chevrolet Coach	150
1933 Plymouth P. D. Coupe	450	1929 Chrysler Roadster	195
1933 Plymouth P. D. Coach	450	1930 Chrysler Sedan	250
1933 Plymouth P. C. Coach	415	1933 Dodge Sedan	495
1932 Plymouth Coupe	295	1930 Essex Coupe	195
1931 Plymouth Coupe	195	1934 Ford Sedan De Luxe	550
1931 Auburn Brougham	350	1932 Ford Tudor	325
1930 Buick Sedan	250	1930 Ford Coupe	195
1928 Buick Coupe	125	1929 Ford Tudor	75
1928 Cadillac Cabriolet	195	1929 Ford Coupe	125
1930 Graham Sedan	195	1929 Franklin Sedan	195
1931 Hudson Coach	225	1931 Pontiac Sedan	295
		1930 Pontiac Sedan	195
		1929 Reo Sedan	195
		1931 Studebaker Coupe,	295
		1931 Willys Coupe	195

Remember, your terms, and we really will trade

33 Years in Business

WEBER IMP. & AUTO CO. and Subsidiary **MOUND CITY MOTORS**

GA. 3356 Distributors of Hupmobile, De Soto and Plymouth GA. 3357
Main Building—18th to 19th on Locust—One Entire City Block

KENNY

		Down
1929 Whippet Six Coach	$ 30	$ 15
1928 Durant Coach	35	15
1928 Pontiac Coach	45	15
1928 Pontiac Cabriolet	45	15
1928 Pontiac Coupe	45	15
1929 Plymouth Roadster	50	15
1928 Ford Panel Truck	65	25
1928 Chevrolet Coupe	65	20
1928 Ford Panel Truck	75	25
1928 Ford Coupe	75	25
1929 Ford Truck (pickup box)	75	25
1928 Oldsmobile Coach	85	30
1928 Chrysler 72 Roadster	85	30
1928 Chevrolet Sedan	85	25
1929 Essex Coach	85	25
1929 Ford Tudor	95	30
1928 Ford Coupe	95	30
1929 Ford Sedan	95	30
1929 Ford Sport Coupe	95	30
1929 Ford Sedan	95	30
1929 Oakland Cabriolet	110	35
1929 Ford Sport Roadst. Excel.	110	30
1929 Ford Coupe	110	35
1929 Pontiac Coupe	125	35
1928 Oldsmobile Sedan	135	35
1930 Chrysler 66 Coupe	165	50
1930 Chevrolet Coach	195	50
1930 Oakland Sport Coupe	195	60
1931 Ford Coupe (Sport)	225	65
1931 Ford Sport Coupe	225	65
1931 Ford Coupe	245	65
1931 Chevrolet Coupe	245	65
1931 Chevrolet Coach	260	65
1931 Pontiac Coupe	265	75
1931 Chevrolet Coupe	285	75
1931 Auburn Brougham	325	100
1931 Oldsmobile Coupe	335	85
1932 Oldsmobile Six Coach	395	115
1933 Dodge De Luxe Sedan	495	125
1934 Plymouth Coach	525	150

Auto Repairing and Tires on Time

I Pay High Cash Prices for Automobiles
THOS. S. KENNY
4821 EASTON

Trucks For Sale

USED TRUCKS

'32 Chevrolet; 1½-ton duals $175
'33 International, 6 cylinder pickup 325
'32 Dodge, 1½-ton duals 325
'34 International, 1½-ton duals 675
Reo, 1¾-ton, full length top 125
INTERNATIONAL HARVESTER CO. OF AMERICA, 4010 WEST PINE.

FISHEL AUTO SALES

'33 International B-3, duals $245
'31 Chevrolet, duals 125
5 Fords, duals, dump $75 up
'31 Ford stake, duals, clean $225
'29 Reo dump, duals 245
'29 Chevrolet, coal body 55
2 '29 Indianas, long wheelbase, duals $225
White, coal body 35
'29 Ford stage 75
Many others to chose from; terms, trade

4163 MANCHESTER

USED TRUCKS

Complete line, ½ to 2 tons; Chevrolets, Fords, Reos, International, Dodges. Many others to choose from. All body styles. Terms; trade.

CROSBY MOTORS
DODGE AND PLYMOUTH DEALER
3700 S. Kingshighway FLanders 5250

CHEVROLET TRUCKS

'33 Chassis, 131-in., duals $375
'33 Chassis, 131-in., duals 395
'33 Chassis, 157-in., duals 400
'31 Ford, 1½-ton, coal body 225
'29 Chevrolet chassis 85
'29 Chevrolet, 1½-ton, stake 125
'30 Whippet, dump body 75
Any terms within reason.

HARDY CHEVROLET
5616 Gravois, at Bates, Riverside 8030.

Truck Buyers, Attention!

'34 Chevrolet, 157-inch; duals $475
'34 Chevrolet, 131-inch duals 465
'34 International, 160-inch; duals 545
'33 Chevrolet, 157-inch; duals 365
'32 Ford, 157-inch; duals 265
'29 Ford, 1½-ton 85
'30 Chevrolet, 1½-ton 85
Others; bargains; terms.
717 S. VANDEVENTER.

1934 Chevrolet Truck

157-inch wheelbase, 18-inch extensions with steel freight body. Complete with covers. Been used very little. A real buy at $795.

SOUTH SIDE CHEVROLET, 3645-63 S. Grand

FORD TRUCKS

FORD, 1932, V-8, STAKE BODY.
FORD, 1931, WITH STAKE BODY.
FORD, 1931, CHASSIS WITH CAB.
FORD, 1931, DUMP BODY, DUALS.
FORD, 1929, PICKUP, CLOSED CAB.
FORD, 1930, PANEL, 1½ TON.
FORD, 1931, PANEL, 1½-TON.
CHEVROLET, 1930, STAKE BODY.
CHEVROLET, 1930, WITH COAL BODY
REAL BARGAINS. TERMS. 3114 CASS.

AUTOCAR—Dump trucks, $300 to $500. 952 Hodiamont. CAbany 9075.

BUILDING WRECKED!



Here is a tent show that is worth your time to see. While our beautiful new office and showroom is being erected, we have housed many cars in a huge tent. Look here first and save as much as $250.

$25 Down		$50 Down		$75 Down		$100 Down	
'29 CHEV. COACH	$ 95	'31 FORD COACH	$175	'32 CHEV. COUPE	$285	'34 FORD ROAD.	$450
'28 CHEV. SEDAN	75	'31 FORD ROADSTER	165	'32 CHEV. COACH	325	'33 FORD COACH	395
'29 BUICK COUPE	90	'31 CHEV. COACH	195	'31 AUBURN COACH	295	'33 CHEV. COUPE	385
'29 AUBURN COUPE	75	'31 CHEV. VIC. CPE.,	195	'32 ESSEX SEDAN	275	'33 CHEV. COACH	395
'30 ESSEX COACH	100	'31 ESSEX COUPE	185	'32 FORD COACH	295	'34 CHEV. COUPE	475
'29 FORD COACH	85	'30 HUDSON SEDAN	195	'32 FORD ROAD.	275	'32 CHRYSLER COUPE	395
'29 NASH COUPE	95	'31 NASH COUPE	195	'30 PACKARD SEDAN,	325	'33 DODGE SEDAN	495
'28 OLDS COUPE	95	'30 OAKLAND SEDAN	185	'32 PLYMOUTH CH.	325	'33 PONTIAC COACH.	465
'29 PLYMOUTH SEDAN	75	'31 PLYMOUTH CH.	175	'32 PONTIAC CAB.	285	'33 PLYMOUTH SED.	395
'29 WHIPPET SEDAN	85	'32 WILLYS COUPE	210	'32 PLYMOUTH SED.,	295	'34 PLYMOUTH SED.,	595

TERMS —Your car as down payment. Balance to fit your salary.

NOTE —118 cars at our OUTLET STORE, 3001 Locust St. not listed in this ad.

WELFARE FINANCE CO.
Main Office 1039 N. GRAND — 2 SHOW ROOMS — Outlet Store 3001 LOCUST

Post-Dispatch For Sale Ads are finding Used Car Buyers.

Next to a NEW CAR a FRAMPTONIZED Car is Best!

HERE'S A FEW BARGAINS

'33 Dodge Sedan	$595	'30 Stude. Pres. Sedan	$295
'33 Terraplane 8 Coach	495	'30 Dodge Sedan	275
'33 Plymouth Coupe	450	'30 Pontiac Sedan	225
'33 Chevrolet Coach	445	'31 Nash Sedan	315
'32 De Soto Sedan	425	'29 Hudson Sedan	175
'32 Auburn Coupe	425	'29 Chev. Sedan	175
'31 Hudson Sedan	375	'30 Chev. Roadster	155
'31 Stude. Dic. Sedan	340	'30 Dodge Coupe	195
'32 Ford Coupe	325	'30 Pontiac Coach	195
'32 Terraplane Coach	325	'29 Hudson Coach	150
'33 Plymouth Sedan	465	'31 Essex Coach	235
'30 Auburn Sedan	200	'29 Essex Coach	115

Your Car in Trade — Liberal Allowances

FRAMPTON'S
GRAVOIS AT GRAND LA. 6710

CHAMBERS MOTOR CO.
Authorized Ford Dealer

GOOD USED CARS ARE NOW BEING TRADED LIKE WILD FIRE ON THE NEW V-8 FORD. OUR BIG LOTS CANNOT HOLD THE MANY FINE BARGAINS THAT WE ARE TRADING. SO WHAT—SELL THEM, THAT'S THE ANSWER. TO SELL FAST WE OFFER THEM AT ROCK-BOTTOM PRICES. MANY FOR MUCH LESS THAN ALLOWANCES. COME IN TODAY AND SEE FOR YOURSELF. BIG TRADE ON THE OLD ONE—DEALERS WELCOME.

FORD	PLYMOUTH	CHEVROLETS
DODGES	PONTIACS	OLDS
BUICK	DE SOTO	ESSEX
GRAHAM	CHRYSLER	HUDSON

ALMOST ANY STYLE OR MAKE IN PLEASURE CARS OR TRUCKS
EASY TERMS—LONG TIME PAYMENTS

3863 SO. GRAND

BARRETT WEBER INC.
Authorized Ford Dealer

100 High Grade Used Cars

IN FORDS, CHEVROLETS, PLYMOUTHS, BUICKS, OLDSMOBILES, GRAHAMS AND MANY OTHERS TO SELECT FROM. COUPES, SEDANS, ROADSTERS, CABRIOLETS, FROM 1928 TO 1934 MODELS. ALL IN A1 CONDITION OF EXCELLENT APPEARANCE. YOUR TRADE IS WORTH REAL MONEY. SMALL DOWN PAYMENT. LOWEST FINANCE CHARGES. MAKE YOUR OWN DEAL INTERESTING.

3540 So. Kingshighway

Trucks For Sale

TRUCKS TRUCKS
1½-Ton, Dual, Chevrolet, Ford.
WILL TRADE $75 DOWN

Edwards Chevrolet
6820 Gravois FLanders 1470

TRUCKS

1931. Fords and Chevrolets Chassis and Cab with Duals. Also Panel and Canopy Screen. See these bargains. Terms, trade. Open Sunday and evenings.

MID-TOWN FORD, 3319 Locust.

1934 CHEVROLET

1½ Chassis and Cab. 131" W. B.; tires like new, mechanically A1. Terms $425

CROSBY MOTORS CO.
3700 S. Kingshighway FLan. 5250

AUTOCAR—2-ton, long wheel base, cab, dual tires.
FEDERAL CO., 4022 West Pine.

CHEVROLET—1½-TON STAKE TRUCK, 1934, ABOUT 4 MONTHS OLD; CAN'T BE TOLD FROM BRAND-NEW; 2400 ACTUAL MILES; 8-PLY TIRES; OWNER HAS NO USE FOR TRUCK; WILL SACRIFICE; TERMS.
BILGERE CHEVROLET, 2814 N. Grand.

CHEVROLET—COAL AND ICE TRUCK, 1931; PERFECT THROUGHOUT; HAS HAND HOIST; REAL BARGAIN.
BILGERE CHEVROLET, 2814 N. Grand.

CHEVROLET—'29; 1½-ton chassis and cab; $125.
DOWNTOWN CHEVROLET,
2300 OLIVE. CENTRAL 4250.

'34 Chev. Stake, Long Base, $125
Down. BARNEY'S, 4415 Manchester av.

1933 Chevrolet Sedan Delivery; looks like new, ready to be lettered. $350
CROSBY MOTORS, 3700 S. Kingshighway

OLLIE HAUPT

	Price	Down
'27 Chevrolets, coaches, sedans, also coupe	$ 35	$ 15
'28 Chevrolets, sedans, coaches, also coupe	60	20
'27 Olds coupe; good motor; new tires	50	15
'29 Ford sedan; also standard coupe; perfect	95	30
'27 Reo little (6) fordor, looks, runs good	30	15
'30 Ford de luxe roadster; new top; also 1929	125	40
'30 Willys-Knight fordor, like new	75	25
'30 Whippets (4) also (6) sedans; perfect	95	30
'29 Pontiac sedan; good motor, new tires	125	40
'29 Chevrolet sedan; overhauled, like new	135	35
'30 Ford very latest sedan, only	165	50
'30 Chevrolet very latest sedan, only	175	55
'30 DA-Dodge de luxe coupe; overhauled; rumble	195	60
'30 Plymouth latest fordor; new tires	195	60
'31 Chevrolet de luxe fordor; 6 wire wheels, trunk	285	75
'32 Ford V-8 de luxe sedan; new motor; also 1934	325	95
'33 DP-Dodge (6) de luxe fordor, like new	495	125

4166 OLIVE

Trucks For Sale

'33 Chev. Hydraulic Dump $125
Down. BARNEY'S, 4415 Manchester.

CHEVROLET—'31; 1½-ton stake; $295.
DOWNTOWN CHEVROLET,
2300 OLIVE. CENTRAL 4250.

CHEVROLET—'30, 1½-ton, brand new coal body, $222. 1320 S. Grand.

CHEVROLET—Late '33 panel; Ford, '32 pickup; 1-ton; terms. 2415 Cass.

CHEVROLET—Truck, '31; '33 stake body; ready for work; $195 up. 1915 N. 9th.

1931 Chev. Truck, Duals, $50
Down. BARNEY'S, 4415 Manchester.

CHEVROLET—Truck, 1930; 1½-ton; dual; $85; bargain; private. 4584 Maffitt.

'32 Chev. Pickup, Perfect, $75
Down. BARNEY'S, 4415 Manchester.

COAL TRUCK—1½-ton; cheap; consider trade for late car. 1102 Madison.

DODGE—Truck; 1-ton; runs good. 5334 N. Broadway.

'31 DODGE C. AND CAB Duals, long wheel base, as is $215
MILSTRAND, 3333 WASHINGTON

1934 Dodge 1½-Ton Truck
Dual wheels; hydraulic brakes; 11,000; like new; sacrifice; terms, trade. 4720 Delmar.

DODGE—Tractor; sleeper cab; dual tires; good shape, $400.
FEDERAL CO., 4022 WEST PINE.

DODGE—'33; dual; 2-ton; $385.
DOWNTOWN CHE

BUSINESS OPPORTUNITIES

BUSINESS OPPORTUNITIES

SALES EXECUTIVE

The proposition involves: A nationally known line of home appliances of wide appeal made by an Ohio manufacturer; a definite sales plan; an exclusive franchise; a definite territory. Our best distributors earn in five figures and are able salesmen as well as executives, not afraid to make calls themselves and financially able to build up sales organizations of their own. A protected investment of around $1000 will cover all requirements including a limited merchandise stock to begin business. A financial reserve is also desirable. We invite inquiries from individuals as well as from responsible dealers. For complete information please address Box J-334, Post-Dispatch, giving briefly your past experience, etc. All inquiries treated in strictest confidence.

FOR SALE

Boiler manufacturing plant that has enjoyed good business and reputation for over fifty years. Located in city of 29,000 in Southeastern Iowa. Good labor conditions and many industries in locality, four railroads, many bus and truck lines furnish excellent transportation. Business now being operated by heir of founder.

Plant fully equipped with machinery, equipment and fixtures. Large inventory of parts and fittings. Will sell with or without real estate.

Priced right for quick sale.

Box J-333, Post-Dispatch.

NEW BUSINESS

Now you can get into fascinating new business. No selling. Permanent, tremendous demand among all classes, country, city, small towns; start in spare time; make CASH PROFITS FIRST DAY; build $500 a week business in a year. Thousands made big money all during depression, earning more than ever now. No experience necessary. Amazingly small investment starts you; returned in seven days if not satisfied. PEERLESS PRODUCTS CO., North Kansas City, Mo.

Financial Indenpendence

Man wanted to open independently owned chain store in Missouri, Illinois, Iowa, dealing in paints, wall paper, auto supplies, sporting goods, etc. About $700 required for merchandise. For full details address Box J-335, Post-Dis.

WE PUT YOU IN BUSINESS

As distributor of patented graphite motor oil; non-competitive; easily sold; repeats; make $3000-$5000 first year without experience. Write Dept. 979, Franklin Oil Corp., Fulton st. and P. R. R. N. S., Pittsburgh, Pa.

BODY, fender man, to rent space in garage; good opportunity. 3158 S. 14th.

BUSINESS lady or gentleman with small capital and some knowledge of shoe style trend, as active associate, established business; good opportunity. Box B-155, Post-Dispatch.

BUSINESS opportunity for man with capital to incorporate in poultry and egg business with 2 men with established trade. Box M-161, Post-Dispatch.

BUTCHER cooler and fixtures for sale; building for rent. EVergreen 8676.

CORPORATION forming; stand investigation; need capital. Box C-206, Post-Dis.

DENTAL OFFICE—Fully equipped; 30 miles from St. Louis; cheap. Box R-162, Post-Dispatch.

DISTRIBUTORS for proven product to wholesale and retail grocery and drug trade; exclusive territory. Coloring Starch Mfg. Co., 220 S. State st., Chicago.

DOCTOR OR DENTIST office and residence; transportation center; cheap rent; retiring. Write Goldward Assn., 250 W. 57th st., New York.

DO-NUT machines that bake fine cake Do-Nuts by electricity; absolutely greaseless; entirely new process; home baking nets double ordinary wages; $50 entire cost; investigate. Dickerson, 3442 St. Vincent, St. Louis.

DRY GOODS STORE—With fixtures; cheap rent; will sacrifice fixtures. Hiland 1075.

EARN quick cash raising mushrooms in cellar, shed, attic; we buy crops; guaranteed material furnished; odorless method; book free. United, 3848-XF, Lincoln av., Chicago.

EXCELLENT HIGHWAY LOCATION—Intersection of U. S. Highways 66 and 30, John St., Eads, St. Clair, Mo.

EXECUTIVE, accountant, auditor; age 42; seeking connection with investment. Box C-182, Post-Dispatch.

FILLING STATION—Lease; 66 gas, oil; garage, accessories; good paying proposition; single man; references. Box 87, Sullivan, Mo.

FLAT—5 modern rooms, can be used for beauty parlor, corner, fine location. EV. 8926.

FOR SALE OR LEASE—Large amount limestone rock suitable for highway, cement and fertilizer; on Highways No. 61 and 74 near Cape Girardeau, Mo. Phone J. H. Adams, 473-M, Cape Girardeau, Mo.

GOING sales agency handling high-class engineering specialty with unlimited market; needs capital to develop large exclusive territory; ripe but untouched; investors of sound judgment wanted. Box C-335, Post-Dispatch.

GROCERY—Meat market, North St. Louis, with or without building; will trade modern single flat for same. Box R-106, Post-Dispatch.

INVENTORS—Patents or patentable ideas sold on commission; financing negotiated on favorable terms. Write today. Patent Sales Agency, Insurance Exchange Bldg., Des Moines, Ia.

JOBBERS Wtd.—Calling on printers; to handle offset compound already established in Chicago; liberal commission. Tech Mfg. Co., 340 W. Huron st., Chicago

JOB Wtd.—With small investment; partner preferred. Box R-95, Post-Dispatch.

LAND, buildings, equipment, and good will of a business located in business district St. Louis, Mo.; modernly equipped for the manufacturer of friction tape backing and combining business; full details on application. Box M-292, P.-D.

LET research chemist analyze and develop new product for you; private laboratory; consultation free. Box H-396, P.-D.

$5000 NEEDED to promote biggest invention since the safety pin; give references. Box C-272, Post-Dispatch.

OPTOMETRIST—To share quarters with jeweler; best corner South Side; low rent. 3529 S. Grand.

SHEET METAL SHOP — Established 15 years, wants man to take full charge, invest $600, for half interest; good opportunity for right man to get started in business. Box R-278, Post-Dispatch.

$5000 DESIRED, with some sales ability; food line; secured; excellent opportunity. Box R-127, Post-Dispatch.

SMALL investment secures interest in specialty with valuable advertising feature. Box C-304, Post-Dispatch.

SALES organization, sales literature, sales forces organized; expenses for proposition of merit. Write Goldward Assn., 250 W. 57th st., New York.

TAVERN—Complete; real whisky spot. Box E-93, Post-Dispatch.

$1000 TO $5000 wanted; my business will pay 10 per cent interest; gilt-edge security; active or silent. Box R-304, Post-Dispatch.

BUSINESS WANTED

SELL YOUR BUSINESS FOR CASH

City and out-of-town business handled efficiently; transactions treated confidentially; write or call

NATIONAL INVESTMENT SYSTEM,

215 N. 7th st. CH. 2181.

AGENCY Wtd.—Vacant store on main thoroughfare; extensive auto traffic; good advertising point; would consider salesroom or agency. Box C-44, Post-Dis.

BAKERY Wtd.—To rent; fully equipped; any city location; immediately. Box R-103, Post-Dispatch.

BAKERY ROUTE Wtd. — Established, South St. Louis, with truck. Box R-157, Post-Dispatch.

EGG ROUTE—Established; will pay cash. Ed Kennedy, 3727 Westminster.

BUSINESS FOR SALE

BARGAINS — Choice Established Business Places

BEAUTY SHOP on good thoroughfare; best and full equipment; low overhead; best clientelle. Priced to sell; investigate.

CONFECTIONERY with living rooms, opposite good school; easy terms. See this.

CLEANING AND PRESSING SHOP, no competition. See this equipment; real chance.

COFFEE SHOP, South Side, prominent corner; best trade—good dairy trade.

DELICATESSEN, lunches, beer, bakery goods; established; South Side, good business $20 daily; 3 living rooms; rent $25. Suit active couple; clear $35 weekly.

DRUG STORE, real established neighborhood store. Priced to sell; investigate.

EATING HOUSE, serve 150, country style; rent $20; opposite large factory.

FOOD SHOP, South Side; positively the best opportunity offered; suit good couple. Let us show you.

GROCERY, meats, provisions, latest fixtures, good big stock; good patronage; low overhead. Will arrange terms; real spot for hustler.

POOL ROOM, 3 good tables, full equipment; operating; rent $20.

Roberts Sales Co., Inc., Marquette Hotel GA. 3120

BUSINESS WANTED

DRY GOODS, clothing, shoes, general store wanted; highest cash price. Box R-160, Post-Dispatch.

FILLING STATION Wtd.—Good location; state price. Box C-333, Post-Dispatch.

FILLING STATION Wtd.—Cheap for cash; good location. FRanklin 0554.

GROCERY Wtd.—And market; call Milton, CAbany 6355W.

HOTEL Wtd.—Small, in good live town; will rent or buy. Box R-277, Post-Dis.

PARTY Wtd.—To help manufacture an article sold to national concerns; $1000 secures half interest. Box R-293, P.-D.

SANDWICH SHOP Wtd.—To operate on a percentage basis; a small, well equipped shop in live location; can furnish reference. Box C-402, Post-Dispatch.

THEATER Wtd.—In or around St. Louis; give price, seating capacity and full details in first letter. Box T-112, P.-D.

TOURIST CAMP Wtd.—To rent, cabins, state fully. 1118 Etzel pl.

WE have cash buyers for your business. Call Young, The Alma Co., FR. 2955.

BUSINESS FOR SALE

ATTENTION, INVESTORS

I offer for sale an exclusive franchise and 7-year lease in restaurant and drinking privilege; located in one of the largest passenger terminals in St. Louis; this business will earn around $10,000 annually; present receipts around $150 daily and increasing gradually; will stand any investigation, so act at once, tomorrow may be too late; priced very reasonable; $2500 will handle. Box T-93, Post-Dispatch.

ATTRACTIVE PROPOSITION—Filling station, bungalow, cabins, lunchery, acreage; real bargain, $9000; terms; splendid location, Highway 40, Missouri. GUTH, 5987 Plymouth.

AUTO REPAIR—Filling station; good location; fully equipped. HI. 9576.

BAKERY—Must sell Monday, $1200, bargain hunters investigate, good stand, thriving northwest. GUTH, 5987 Plymouth.

BAKERY—Exceptionally good for beginners, no competition, bargain price, rent $15. Inquire GUTH, 5987 Plymouth.

BAKERY—Oven, mixer, slicer, new entire equipment $700, living rooms, rent $50. Central Illinois. GUTH, 5987 Plymouth.

BAKERY and restaurant, complete, doing wholesale and retail business; must sacrifice. 1914 Franklin.

BAKERY SHOP—Also building. 4652 Nebraska.

BAKERY—Take it Monday; $250; full equipment. CE. 2271.

BAKERY—And building, bargain. East 5166W.

BARBER SHOP—2 chairs; cheap for quick sale. 1941 Lynch.

BARBER SHOP—Also tavern fixtures. R. Huskey, Caseyville, Ill.

BARBER SHOP—2 chairs; marble fixtures; well established. 4451 Page.

BEACH RESORT—Most beautiful wooded, sanded Meramec River front; exceptional money-making opportunities entire year; bargain; terms. GUTH, 5987 Plymouth.

BEAUTY SHOP—Established 10 years; has never changed hands; six booths; latest equipment; living quarters; owner leaving for California; $2000 for quick sale. Box R-276, Post-Dispatch.

BEAUTY SHOP—In Cape Girardeau; good business; established; all modern equipment; ideal downtown location; very low overhead with water furnished. Write Lee's Beauty Salon, 421A Broadway, Cape Girardeau.

BEAUTY PARLOR—Located in 400-room hotel downtown; very low overhead; fully equipped; quick sale wanted. Roberts, Marquette Hotel.

BEAUTY SHOP—Kingshighway; well established; fully equipped; real value; sacrifice, $550. Box M-149, Post-Dis.

BEAUTY SHOP — Old established; living quarters, connected; sell at sacrifice. 5098 Delmar. RO. 8908.

BEAUTY SHOP—Adjoining 4-room modern apartment; established business; $350. 2702A Clifton. HI. 3928.

BEAUTY SHOP—South Side; fully equipped, good location; reasonable; leaving city. Box C-130, Post-Dispatch.

BEAUTY SHOP—South. Call RI. 9339 Sunday, 12 to 4.

BEAUTY SALON—West End; long established. Box C-380, Post-Dispatch.

BEAUTY SHOP—Good South Side location; investigation invited. JE. 2917.

BOWLING AND BILLIARD PARLOR

Fully equipped; has bar in connection; established over 10 years; original cost over $12,000; owner must sell account sickness; will sacrifice for $2000; investigate at once; terms arranged. Box T-321, Post-Dispatch.

BUSINESS FOR SALE

Modernly equipped meat market; established 50 years; good business. Located on the south side.

DOERFLINGER GRand 2400

BUSINESS—President of prosperous Missouri corporation operating approximately 15 branches, wishes to sell business due to investments in East; haven't time to devote to Missouri corporation; great sacrifice. For personal interview with president write Box M-269, Post-Dis.

BUSINESS—A splendid opportunity for couple; sandwiches, hot lunch; school trade; money maker. 653 Goodfellow.

BUSINESS OR FIXTURES—Infant's wear, lingerie, etc. 6242 Delmar.

CAFE—Beautiful two-tone fixtures, large stock; excellent business; leaving city; sacrificing, $1500. Box C-337, P.-D.

CAFE—Sandwiches, lunches, draught beer. Olive Street rd. FR. 6916.

CAFE—No evening or Sunday work. CO. 2013M.

CAFETERIA—Small; South Side; wonderful location; everything; refrigeration; worth $8000; sell for less than half price. Box C-194, Post-Dispatch.

CHICKEN BROODING EQUIPMENT—Most modern; sacrificed, $450; splendid chance; engaging poultry business. GUTH, 5987 Plymouth.

CHICKEN BUSINESS—And equipment, 604 East Argonne. Kirk. 1546.

CLEANING-PRESSING BUSINESS—Wonderful opportunities; only $175 if sold Monday; West End. GUTH, 5987 Plymouth.

CLEANING PLANT—In city; wonderful opportunity; must sell; partner disagreement. Box M-205, Post-Dispatch.

CLEANING—Pressing, hat works; doing a fine business; good location. 4065 Olive. See mortgage man, 304 N. Grand

CLEANING AND TAILORING—Establishment; sacrifice for quick sale. FR. 7200.

COMPLETE and first-class equipment for buffet and cafe; established location, 4944 Delmar. R. MEDERACKE, INC., 3120A S. Kingshighway. LAc. 6573.

COMPLETE stock of dry goods, shoes and lady's ready-to-wear, to sell cheap. Cut Price Sales Store, Earle. Ark.

$250 BUYS

Confectionery, 3101 Chippewa; stock and fixtures; will show; corner location; good neighborhood.

MICHELSON REALTY CO., 820 Chestnut.

CONFECTIONERY—Complete with soda fountain, shelving, tables and chairs; showcases and 6 stools; cheap for cash, or will trade. Call at 3908 Washington.

CONFECTIONERY-LUNCHERY — Positively making money; $1800; terms; worth double. West End corner. GUTH, 5987 Plymouth.

CONFECTIONERY—Unusually good business; near only movie in community; $950; bargain; terms. GUTH, 5987 Plymouth.

CONFECTIONERY—Grocery; real business; 4 rooms; A1 location. 4700 S. Compton.

CONFECTIONERY — Must sell Monday; $550; exceptional northern territory; upstairs rooms; low rent. GUTH, 5987 Plymouth.

CONFECTIONERY—Good receipts; no depression; opposite three schools; $700; thickly settled territory. GUTH, 5987 Plymouth.

CONFECTIONERY—Small, and building, with rooms; or trade for cottage, city or county. 5379 Union.

CONFECTIONERIES—Tavern, restaurant; $50 to $100; trade; terms as low as $25 down, $10 month. JE. 5905.

CONFECTIONERY—Chippewa st., 3 rooms, rent $25; real buy; selling account of death. Box R-395, Post-Dispatch.

CONFECTIONERY—Must sell, rent $15; living room; transfer corner. 3024 California.

CONFECTIONERY—West End transfer corner; rent $18; heat furnished; sacrifice. 5993 Plymouth.

CONFECTIONERY — Good location; business district; real opportunity; $500. Hiland 9720.

CONFECTIONERY — Established; near schools; rent $12; living room. 1819 S.9th

CONFECTIONERY—Good business; established trade; living rooms. 5309 Lotus.

CONFECTIONERY—Grocery, $225 or invoice; rooms; rent $12. 2106 Wyoming.

CONFECTIONERY—Near park and school, 1009 Central.

CONFECTIONERY—2 living rooms; heat; old established; bargain. JE. 3728.

CONFECTIONERY—$225; living room, near school; rent $20. 5402 St. Louis.

CONFECTIONERY—Opposite school, living rooms, sacrifice, $100. 1408 N. Garrison.

CONFECTIONERY—Near school; busy corner; cheap. 1227 Tower Grove.

CONFECTIONERY-DELICATESSEN — Established trade; good business; $2500; terms. 3264 St. Louis.

CONFECTIONERY—Grocery; real business; sacrifice; $2100; terms; splendid location, Highway 40, Missouri. GUTH, 5987 Plymouth.

CONFECTIONERY—Good location; reasonable, 6107 Virginia.

CONFECTIONERY—West; rent $22.50; $250; living rooms. Apply 4451 Page.

CONFECTIONERY—Oven, mixer, slicer, entire equipment $700, living rooms, rent $50. Central Illinois. GUTH, 5987 Plymouth.

CONFECTIONERY—3 rooms, furnished, sacrifice; cheap rent. 1014 Geyer.

COSMETIC FACTORY—Well known brand stock and fixtures; cheap. Box R-120, Post-Dispatch.

DELICATESSEN-LUNCHERY—Quick sale required; reasonable offer accepted; very active county location. GUTH, 5987 Plymouth.

DELICATESSEN—Rent $35; heat; soda fountain; terms; selling account sickness; located South 39th st. JE. 3728.

DELICATESSEN—For sale; 3277 Ivanhoe; lunches, beer; good location; reasonable; low rent. JE. 2917.

DELICATESSEN—South; real business and location; priced right. FRospect 9557.

DRESS SHOP—Lingerie, hosiery; located best Missouri factory town, population 6000; best equipped store offered; terms. Roberts, Marquette Hotel.

DRESS SHOP—Good location; will sacrifice; quick sale. 4731 Morganford.

DRUG STORE—Good county location; no competition. Call Ferguson 4822.

DRY GOODS—Clothing and fixtures; must sell at once; closing out. 912 Pacific av., Granite City, Ill.

DRY GOODS—10 years; clean stock; $200 profit monthly. CA. 4174.

FEED, coal and hauling company, 15 years established. 5580 West Florissant.

FILLING STATION-MACHINE SHOP—Most complete; established many years; best $11,000 proposition offered; terms; busiest nearby territory. GUTH, 5987 Plymouth.

FILLING STATION—Lease; 66 gas, oil, garage, accessories; paying proposition, single man; references. Box 87, Sullivan, Mo.

FILLING STATION—Terms. Box R-174, Post-Dispatch.

FILLING STATION—St. Charles Rock rd. and Ade rd.; price reasonable.

FILLING STATION—Going good business; for lease; low rental. 6359 Easton.

FILLING STATION—Fine place for mechanic; cheap. WEbb. 4844.

FLORAL SHOP—Modern and efficient store; good business center; rent reasonable. Box R-124, Post-Dispatch.

GAS SERVICE STATION—Old-established location, doing fine business; can lease ground; 200 front feet; very reasonable. GROBL-KNEINGER, FOr. 3133.

GENERAL STORE—Doing cash business; handles all lines for country trade; low overhead; sales last year $60,000; inventory $20,000; real opportunity for anyone looking for steady cash business; small town. Don't reply unless you mean business. No trades. Box J-332, Post-Dispatch.

GROCERY-MEAT MARKET — Porcelain box, fixtures and stock; sacrifice; $215. Grocery, meat, modern business location; new stock; biggest bargain.

Grocery-meat, butcher; complete stock, fixtures; worth $1300; only $875.

BANSKIN SALES CO.,

520 Wainwright Bldg. CHest. 4879.

GROCERY AND MEAT MARKET—Old established South Side corner; low rent for couple; will sacrifice for quick sale; terms if desired. Box C-19, Post-Dis.

GROCERY-MARKET — Exceptionally good North Side corner; Frigidaire equipment; $2500; reasonable terms. GUTH, 5987 Plymouth.

GROCERY AND MEAT MARKET—Good fixtures, clean stock; reasonable.

GROCERY—And meat; quick sale; real spot; cash and carry; located in shopping center. Box M-206, Post-Dispatch.

GROCERY-MEAT—Established; refrigeration; clean stock; good location; rent $2000 cash; no agents. Box L-44, P.-D.

GROCERY-MEAT—Tavern; $550 weekly; good location; clean stock; A1 fixtures; reasonable. Box M-176, Post-Dispatch.

GROCERY-MARKET OPENING — Established business; $700 and invoice; thickly settled West End. GUTH, 5987 Plymouth

GROCERY—Market; north; splendid receipts; modern reason for selling; $500 less invoice. Box C-48, Post-Dispatch.

GROCERY AND MEAT MARKET—Established business; will sell reasonable. Call Monday 3244 N. 11th.

GROCERY—Meat, vegetable market; big bargain if sold at once; West End. Box C-220, Post-Dispatch.

GROCERY—Meat market; complete fixtures; refrigerator equipped; $300. CO. 6285R.

GROCERY, MEAT MARKET — Will sell store or fixtures, all electrical appliances, very reasonable. Box E-128, Post-Dis.

GROCERY, MEAT MARKET—Good location. 1811 North Twentieth.

GROCERY—Meats; $500, complete; two rooms; rent $25. 4451 Page.

GROCERY, MEAT MARKET—Frigidaire, low rent, $1000; terms. FR. 9578.

GROCERY-MEAT—A. G.; good location. Call Monday, Riv. 1293.

GROCERY-MEAT—Tavern; good location; sacrifice. EV. 0095.

GROCERY—Meat market; fine location; reasonable. Box C-17, Post-Dispatch.

HAMBURGER STAND—
4048 Manchester av.

HARDWARE, PAINT AND VARIETY STORE—Good location, high grade stock and fixtures, worth $5000; will sell for $3000 cash. Box C-15, Post-Dis.

HARDWARE STORE—West, good corner; old established; retiring; old age; real opportunity. Box C-171, Post-Dispatch.

HARDWARE STORE—And building; Southern Illinois; reasonable. J-335, P.-D.

HAMBURGER, sandwiches; real money maker; rent $30. Suit couple; investigate.

RESTAURANT, doing good business; cause selling old age. Best bargain offered.

RESTAURANT, $500, with only $200 down payment; best location; good business.

SHOE REPAIR SHOP, North, living quarters; full set machinery; only $225.

SANDWICH, HAMBURGER STAND, Olive Street, including living rooms; modern; suit couple, Clear $40 weekly; see this bargain.

SANDWICH SHOP, Delmar, with beer if desired; real proposition for couple.

SALOON, TAVERN, Delmar; best proposition for good hustler; price right.

SALOON, TAVERN and dancing, operating with dance license on busy thoroughfare; lowest overhead possible. See this money maker; trial given.

TAVERN, SALOON, doing big business, down town, $85 daily; if you want a good spot. Terms arranged.

VARIETY STORE, full stock, all saleable, long established; priced to sell.

If interested in any of the above places for sale, see

Roberts Sales Co., Inc., Marquette Hotel GA. 3120

BUSINESS FOR SALE

5 GAS STATIONS

ALL BARGAINS

Shell Gas Station

North side, fully equipped; also brick building; has large parking lot, capacity 125 cars—established over 10 years—gallonage around 6000 monthly. Price $1650, includes all equipment. Terms.

Conoco Gas Station

South side corner on main highway; established 8 years; gas sales around 6500 monthly; doing big business on battery service, tires and accessories. Price for building and all equipment, $1650. Terms arranged. Has good lease.

Cities Service Station

West side on national highway; has outside hydraulic hoist and latest computing pumps; gallonage in 1934 averaged 10,000 gallons monthly. Price for building and all equipment, $1250. Terms; has 5-year lease. Rent only $50.

Texaco Gas Station

South side corner; established 4 years; good accessory business; gas gallonage around 5000 monthly; has small garage and rooms overhead. Price $800. Terms arranged.

Gas Station & Restaurant

In County on highway near St. Louis; has 8 pumps, outside grease hoist, latest electric pumps, lunchroom fully equipped and electrical refrigeration; gas gallonage around 10,000 gallons monthly; lunchroom receipts around $35 daily; best opportunity ever offered. Price $2000, includes all equipment and fixtures. Terms arranged.

COMMERCIAL SALES CORP.

722 CHESTNUT ST.

CH. 9289 GAr. 0197

HOTEL—Tremont, second best Fort Scott, population 12,000; 3-story brick, full basement; 35 guest rooms, 14 baths, steam heat, laundry, nice lobby; corner location, U. S. Highway No. 54; foreclosure bargain; moderate down payment. Box 523, Fort Scott, Kan.

HOTEL—50 rooms, modernly equipped; most scenic Missouri route 66; wonderful opportunities; sacrificed $6000; terms; cheap lease. GUTH, 5987 Plymouth.

HOTEL—Beautifully furnished; real chicken dinner opportunities; $3000; terms; Highway 40, Illinois. GUTH, 5987 Plymouth.

LAUNDRY ROUTE — Union; nets $50 weekly; $1000 cash, including truck; sickness. Box C-12, Post-Dispatch.

LAUNDRY—Ready to go; $800 weekly capacity; reasonable. Box R-352, P.-D.

LUNCHERY—Established business; equipment, building $1200; terms; prosperous Illinois city on highway. GUTH, 5987 Plymouth.

MEAT AND GROCERY-MARKET—Established business. HI. 9293.

MOVING BUSINESS—Established; including real estate equity. 3738 Nebraska.

NATIONAL advertised butter route through Lead Belt; will be glad to turn over to someone having meat or cheese route. Box R-176, Post-Dispatch.

NEWSPAPER CORNER—Broadway and Washington. LAclede 3925.

NUT ROUTE—And servicing; very cheap; other business. 1438 Shawmut.

RESTAURANT—And tavern; doing good business; good downtown location; selling on account of other business; $2500; terms. Box R-391, Post-Dispatch.

RESTAURANT—Complete with new equipment; draft beer; excellent location; selling on account of other business. Owner, 1138 Franklin av.

RESTAURANT—Present owner 5 years, sales $700 monthly; reason for selling; sacrificing, $450. Box C-30, Post-Dis.

RESTAURANT—First-class; downtown location; sacrifice. For information call Garfield 5188.

RESTAURANT—Daily average, $18; rent $22.50; $250. Apply 4451 Page.

RESTAURANT—Good business; cheap rent; live location; $300. 4151 Olive.

RESTAURANT—Complete; must sell; cash or terms. 905 N. Taylor.

RESTAURANT—Beer and fountain, established trade. 1000 Clark.

RESTAURANT—Nice, clean place; good business; reasonable. FR. 8470.

RESTAURANT—
517 O'Fallon. Garfield 6071.

RESTAURANT—In factory district; will sacrifice. 2223 N. Broadway.

RESTAURANT—Good business; sacrifice at once. 2860 N. Union.

RESTAURANT—With beer; Commission Row. 816 N. 4th.

ROOMING HOUSES—2; 10 rooms; full; rent $35; ventilated fan heated; $250; 22 rooms, $700. Call Young, Alma Co., FR. 2955.

ROOMING HOUSE—6 nicely furnished rooms, complete; rent $18; three pay expenses; must sell; $150. 3961 Page.

ROOMING HOUSE—3848 West Pine; 12 rooms, full, converted into efficiency, with running water; cheap.

ROOMING HOUSE—14 rooms, full, newly furnished; reasonable terms. JE. 7307.

ROOMING HOUSE—9 rooms, reasonable. 4117 Washington.

ROOMING HOUSE—Suburban; 34 rooms; high-class; sacrifice. 4451 Page.

ROOMING HOUSE—16 rooms; rent $50; $300. Apply 4451 Page.

SALOON—Cafe; established business; fully equipped; living quarters above; price reasonable. 14th and Hebert sts.

SALOON—Night club, licensed bar; completely equipped; vicinity Grand, Washington; well established. FR. 8783.

SALOON AND GROCERY—South; 3 living rooms; rent $45; good business; old established. Box R-306, Post-Dispatch.

SALOON—With liquor license. Box M-160, Post-Dispatch.

SALOON—Latest fixtures; corner location; established 40 years. FRanklin 7572.

SALOON—Good business; small overhead; big license. 2704 Utah. PR. 8549.

SALOON—Biggest bargain in town; complete stock and fixtures. 300 Chestnut.

SANDWICH SHOP—$125; rent $15; livings rooms; $50 down. 1950 N. Broadway.

SANDWICH SHOP—Finest location, good business, bargain. RO. 9843.

SANDWICH SHOP—Beautifully equipped; low rent. ST. 2054.

SELL or rent cigar store with bar; account old age; on Jefferson, Cherokee. Call 3315A Iowa.

SERVICE AND GAS STATION—With living quarters, garage, air and oil, large frontage; on Highway 61, 26 miles south. Write or see Lewis Lucas, Festus, Mo.

SERVICE CAR AND ROUTE—Sell or trade for small sedan or 2-ton truck. Box C-393, Post-Dispatch.

SERVICE car and route; Lindell, leaving city; reasonable. 1389 Blackstone.

SERVICE CAR and route; will take small car. 4225 W. Sacramento.

SERVICE CAR and route, making $10 daily; easy terms. 1039 Marion st.

SHOE REPAIR SHOP—Modern; Landis equipped; reasonable. 605 N. 18th at Washington.

SHOE SHOP—Fully equipped; reasonable; other business. 3304 California.

SHOE REPAIR SHOP—Complete; $250. 7222 Easton av.

SHOE SHOP—Best in town 15,000; priced to sell. Box J-99, Post-Dispatch.

SWEET SHOP—Sandwiches; equipped with booths and beer; best located; busy thoroughfare; worth $2500; sell for $1500; terms to suit; full investigation invited. Roberts, Marquette Hotel.

TAVERN—20 booths in balcony, large dining dance floor, bar separate; wonderfully equipped; receipts $3500 monthly; bargain. Box C-401, Post-Dispatch.

TAVERN—And 2 rathskeller's dancing, seating capacity 150, $3500; investment $650 cash; first come first served. CA. 9104.

TAVERN—Good location; best buy in city. 3611 Hartford.

C. & S. TAVERN—9600 Olive street rd. CLayton 4704.

TAVERN—Good location; doing good business. 8620 Clayton rd. CLayton 1035.

TAVERN—And fixtures; modern; $250 down, balance monthly. RI. 9368.

TAVERN—Fully equipped, or take partner. 1434 N. Taylor.

TAVERN—And restaurant; northwest; real place for right party. Box R-77, P.-D.

LOANS ON PERSONAL PROPERTY

Do You Keep House?

If you do, you have sufficient security for a cash loan of $300 or less

No endorsers are necessary. Rates are regulated by law 2½% a month). Repay in convenient intallments of from one to twenty months. The faster you pay, the less it costs.

Prompt, confidential service. Get full details without obligation.

3 CONVENIENT OFFICES

2809 N. GRAND BLVD.
Just North of St. Louis Av.
JEfferson 2627

1024 AMBASSADOR BLDG.
7th and Locust Sts.
GArfield 3861

305 DICKMANN BLDG.
3115 S. Grand Blvd.
LAclede 3124

COMMONWEALTH LOAN CO.

Business Established 1887

(Licensed by the State)

LOANS TO SINGLE or MARRIED PEOPLE!

BORROW UP TO $300

Money Same Day

Pay bills, Taxes, etc., and have ready cash for Seasonal Needs.

25 Months to Repay

PUBLIC LOAN CORPORATION

7170 MANCHESTER
Hiland 8500

1105 AMBASSADOR BLDG.
GArfield 1070

Looking for a LOAN?

$300 OR LESS

See us if you need a loan to help you out. We can let you have the cash within 48 hours—no red tape. Friendly service for single or married people. Easy repayments over a convenient period—as long as 30 months if you wish.

Interest 2½% per cent per month on unpaid Amount of Loan, which includes all charges.

Personal Finance Co.

205 FRISCO BLDG.
9th and Olive
Phones: GA. 4567, CH. 4664

WELLSTON OFFICE
6200 Easton (Above State Bank)
Phone MU. 0170

HELPFUL LOANS

$30 to $300

LOANS ON YOUR OWN SIGNATURE

to salaried people

HOUSEHOLD LOANS

on signature of husband and wife. Prompt, private service.

Monthly rate, 2½% on unpaid balance only.

3 OFFICES

1951 Railway Exchange Building—19th Floor
Over Famous-Barr—Olive Near 7th—CEntral 7321

810 Ambassador Theatre Building
7th and Locust—CHestnut 6934

404 Missouri Theatre Building
634 N. Grand—JEfferson 5577

Loans made in E. St. Louis and nearby towns

HOUSEHOLD FINANCE CORPORATION

MONEY TO LOAN—2 per cent per month on your diamonds, watches and jewelry. Dunn's, 912 Franklin. Established 1872.

BUSINESS FOR SALE

TAILORING and cleaning establishment, fully equipped; excellent location. CA. 2086W.

TAVERN—Large; wonderful location; sacrifice. Inquire 2010A North Market.

TAVERN—Or fixtures. Apply at 3753 S. Jefferson between 2 and 4.

TAVERN—Best location in town; very cheap. 2107 S. Broadway.

TAVERN—Florissant, 6901 W.; $350; information JE. 2917.

TAVERN—Must sell; in Wellston. Inquire 1378 Blackstone.

TAVERN—Corner location; reasonable. 4976 Thrush. EVergreen 9318.

TIN SHOP—Will rent fully equipped, light heat furnished. Box R-149, Post-Dis.

TIRE STORE—Good business; up-to-date stock. 2901 Chouteau.

TIRE, BATTERY—Paint shop; low rent, sell at inventory. Box R-172, P.-D.

UNIFORM-DRESS SHOP—Close to hospitals; fine location; must sell account sickness. Box C-259, Post-Dispatch.

UNITED SERVICE CAR ROUTE — Easy terms. Phone CEntral 1572.

WORTH $1250—TAKE $750

Dry goods store, colored neighborhood, low rent; must sell due to illness. See 2630 Thomas st.

FOR SALE WANTED

BICYCLES—MOTOR CYCLES

Wanted

MOTORCYCLES Wtd.—2 Henderson 4-cylinder engines, in good shape and must be cheap for cash. Write, giving complete description at once to Wiegand Oil Co., 553 St. Louis av., East Alton, Ill. Phone Woodriver 635.

For Sale

SEE the new 1935 Harley-Davidson now on display; also bargains in used motorcycles. Harley-Davidson Co., 1409 Olive.

BICYCLES—Boy's and girl's, practically new, reasonable. 5335 Ridge. FO. 6207.

BICYCLES—Used; like new; cheap. 7809 Forsythe. Randolph 8146.

BICYCLE—Boy's and girl's 26; like new; $9. 1206A Allen.

INDIAN CHIEF—1930, $48; overhauled. Hartman's, 2506 S. Jefferson.

MOTORCYCLE — 1934 Harley-Davidson Special; must sell; sacrifice. 6217A Cabanne.

MOTORCYCLE—Harley; in good order; $35 cash. 4706 Jennings rd.

BOATS & LAUNCHES WANTED

OUTBOARD MOTOR Wtd.—20 or 31 h. p.; reasonable. 3807 Burgen. RI. 3652J

BOATS & LAUNCHES FOR SALE

JOHNSON outboard motors, sales and service. Motors for rent. Ralph G. Schmitt, 3914 Washington. NEwstead 2313.

SELL or trade 32-h. p. Johnson Seahorse outboard motor and hull; ill condition; on auto. Inquire Richard Filla, Washington, Mo.

BOOKS, PERIODICALS WANTED

GOOD PRICES paid for sets and miscellaneous. Call Monday, 8 till 6. GA.9208

LAW AND SCHOOL BOOKS Wtd.—For all St. Louis schools; bought, sold, exchanged. 115 N. Grand.

MAGAZINES Wtd.—$1 to $5 per 100 copies for usable magazines. Magazine Exchange, 4627 Manchester.

USED BOOKS Wtd.—Full value paid. Box C-411, Post-Dispatch.

BOOKS, PERIODICALS FOR SALE

BOOKS—Rare old first edition sets; single, volumes; Western; others. 4024 Easton.

DICTIONARY—Book of Knowledge, many others. CO. 7630. 3607 N. Grand.

FIRST EDITIONS—"Anthony Adverse," O'Neil's "Mourning Becomes Electra" and "Ah, Wilderness!"; good condition. Make offer. Box R-108, Post-Dispatch.

HORSES AND VEHICLES

Wanted

MULES Wtd.—And mares; team; large, young, sound; reasonable; for farm; also good 2-horse plow, disc, wagon, 5-foot mower, hay baler, other farm implements. Answer fully. Box R-89, Post-Dispatch.

MULES Wtd.—2, or mares, about 15 hands. Box R-70, Post-Dispatch.

RIDING HORSE Wtd.—Small, cheap, with or without saddle. Box R-114, P.-D.

TEAM OF HORSES Wtd.—For farm work; trade Fordson tractor. Box R-179, P.-D.

For Sale

BLACK PERCHERON STALLION — Big black jack. Ed Williamson, Rural Route No. 2, Belleville, Ill.

FARM MULE—Large,good worked; top wagon and single harness; cheap; also Shetland pony, $15; sell separately. 2125A S. 4th st.

FARM HARNESS—New; collars; reduced prices. Kutz, FR. 7767. 4057 Chouteau.

FOR good horses, mares and mules, see Lowenstein, 1321-25 N. Broadway.

HARNESS—Farm wagons, harrows, plows, mowers, cultivators; sacrifice. 4224 Evans.

HARNESS—Double; new, used; $9 and up; bridles, collars. 2031 Market.

HORSES, mares; also several matched teams of mules. Art Britton, 5 miles west of Kingshighway on Gravois. SWifton 2321.

HORSES—2 teams; also 2 wagons. Monday, 1009 N. 3d.

HORSES—Mules, mares and colts; double harness. 1906 N. 10th.

MARES—Colt,

HOUSEHOLD GOODS FOR SALE

LAST CALL ! ! LAST CALL ! !

ELECTRIC REFRIGERATORS, WASHERS, IRONERS! !

Pre-Inventory Clearance Sale ! ! ! Drastic Reductions on all Floor Samples, Repossessions, Demonstrators ! ! ! !

SOLD ONLY AT THE KINGSHIGHWAY STORE

ELECTRIC REFRIGERATORS	ORIGINAL VALUE	PRE-INVENTORY CLEARANCE
1—Coldspot Electric Refrigerator; ALL PORCELAIN finish; 6.3 cu. ft. size	$149.50	$138.95 cash
2—Coldspot Electric Refrigerators De Luxe; 4.5 cu. ft. size	$ 99.50	$ 84.50 cash
1—Coldspot Electric Refrigerators; De Luxe finish; 4.5 cu. ft. size	$ 99.50	$ 79.50 cash
4—Coldspot Electric Refrigerators; De Luxe finish; 6.3 cu. ft. size	$134.50	$124.50 cash
1—Coldspot Electric Refrigerator De Luxe finish; 6.3 cu. ft. size	$134.50	$117.50 cash
2—Coldspot Electric Refrigerators; De Luxe finish; 6.3 cu. ft. size	$119.50	$ 99.50 cash
1—Kerosene Burning Coldspot Refrigerator	$199.50	$159.50 cash
WASHERS		
1—Kenmore Washer; Roll Wringer	$ 39.95	$ 29.95 cash
2—Kenmore Washers; Mullins Wringer	$ 54.95	$ 44.95 cash
2—Kenmore TOPERATOR Washers	$ 79.95	$ 69.95 cash
IRONERS		
2—Kenmore AUTOMATIC Ironers	$ 49.95	$ 44.95 cash
Model 1506 Ironer	$ 20.00	$ 10.00 cash

All of the above merchandise is fully GUARANTEED to be mechanically perfect. May be purchased on easy terms if desired.

SEARS, ROEBUCK AND COMPANY

KINGSHIGHWAY AND EASTON ROSEDALE 1000

MUSICAL INSTRUMENTS FOR SALE



PIANO ACCORDIONS

BRAND-NEW HOHNER including 52 free private lessons, carrying case, instruction book —music stand— *While They Last* $49.50

New 120 bass piano accordions, $117 —terms—trade. None sold to dealers—Open evenings and Sunday.

La Pieno Accordion School

3175A S. GRAND

Hear Our Students Broadcast Every Friday, KSD, 6:30 P. M.

MUSICAL

MUSICAL WANTED

Cash paid for second-hand musical instruments. TONY PLACHT, 1001 Pine.

HIGH prices paid for used band instruments, Central Pawnbrokers, 202 N. 6th.

CASH for band instruments. LUDWIG MUSIC HOUSE, 709 Pine.

GRAND PIANO Wtd.—Spot cash; state make, price; prefer Steinway, Baldwin or Chickering. Box R-110, Post-Dispatch.

GRAND PIANO Wtd.—Standard make; private party; pay cash. RE. 0670.

GRAND PIANO Wtd.—Steinway, Chickering or Mason & Hamlin; bargain. PA. 6387.

BAR Wtd.—Six-string; state price and make. Box C-68, Post-Dispatch.

PIANO Wtd.—Pay cash; give make, particulars. Box R-19, Post-Dispatch.

PIANO Wtd.—Used upright; state price, make. Box R-99, Post-Dispatch.

PIANO Wtd.—E-flat alto. EV. 0328 Terry av.

GRAND PIANO Wtd.—To buy, for state make and age and lowest for immediate sale. Box 17186, Branch.

MUSICAL FOR SALE

Musical Employment

PLAYER—Popular or classics; offers. RO. 2565 or GA. 5185.

BASS MAN—Double on violin; Cabany 5493.

Four tenor and four bass voices for incorporated church; voluntary compensation in tuition for trainee; competent director. Box E-99, 1463 Papin.

Musical Instruction

PIANO, America's well-known piano publisher, will give any boy or girl who show instruction to start; members 1463 Papin.

25c; individual, 50c. Dallmer Simple System; Olive.

PIANO and lesson course terms $1; 1006 Olive. Wurlitzer.

HARMONY INSTRUCTOR Wtd. Give age and experience. Box R-101, Post-Dispatch.

Private lessons; piano, banjo, guitar, violin, mandolins, violins, saxophone, clarinets, $6 to $40. PLACHT, 1001 Pine st.

PIANO—New Era Conn; almost new; sacrifice. Box C-10, Post-Dispatch.

1 fine old French; sell 1 or trade. 6411 Hoffman.

Sell Buescher alto sax, $40; cost $22.50 complete; cornet and trumpet, $30, includes course of lessons. 1006 Olive. Wurlitzer.

Pianos and Organs For Sale

BALDWIN GRAND—Well-known make; originally $695; delivered in good condition with take trade $285, $10 down, $6 weekly. Aeolian Co., 1004 Olive st.

RETUNED, $1.50; guaranteed; 22 years with Beyer & Son. RO. 3816.

EXPERT piano tuning, $1.50; guaranteed; 35 years' experience. RI. 3568J.

EXPERT PIANO TUNING—$1.50; repairing; guaranteed. H. Kautz, GR. 0618.

Tuning and Repairing

PIANO TUNING—$2 repairing; reasonable; guaranteed; conscientious service. Feldman, 5016A Olelatha, FL. 4040.

PIANOS TUNED, $1.50; guaranteed; 22 years with Beyer & Son. RO. 3816.

EXPERT piano tuning, $1.50; guaranteed; 35 years' experience. RI. 3568J.

EXPERT PIANO TUNING—$1.50; repairing; guaranteed. H. Kautz, GR. 0618.

Instruments For Sale

MUSICAL INSTRUMENTS

Complete stock; new and used bargains; terms. Free lessons. Fine repairing.

Ludwig MUSIC HOUSE

"Forty-four Conscientious Service" YEARS

OPEN EVENINGS 709 PINE ST.

PIANO—Brand-new Hohner, $49.50, including 52 free private lessons, carrying case, instruction book and music stand; new 120-bass, $117; easy terms; Hear our students broadcast every Friday, Station KSD, 6430 p. m. LA PIENO ACCORDION SCHOOL, 3175A S. Grand. Open eves. and Sunday.

PIANO—120-bass; cost $200; out of date. Central Pawnbrokers, 202 N. 6th.

PIANO—Hohner; 120 bass; new; trade. 3629 Iowa.

INSTRUMENTS—New and used; all makes; open nights; specials now. 1006 Olive.

Bacon & Day special, $30. 5367 Maffitt av.

$7. 2541A Warren. CEdar 5959.

Recording bass horn, silver plated. 3554 Olive.

Shotguns, unredeemed; instruments, 1701 Market. GA. 5820

Drum heads, $10; xylophones, $8 to $20; saxophones, $20; bass violins, $35; guitars, mandolins, violins, banjos, clarinets, $6 to $40. PLACHT, 1001 Pine st.

Wanted—New Era Conn; almost new; state price. Box C-10, Post-Dispatch.

Sell 1 fine old French; sell 1 or trade. 6411 Hoffman.

Sell Buescher alto sax, $40; cost $22.50 complete; cornet and trumpet, $30, includes course of lessons. 1006 Olive. Wurlitzer.

Pianos and Organs For Sale

KNABE GRAND—$395

Used but in good condition. A real bargain. Act at once. Open evenings. BALDWIN PIANO CO., 1111 Olive st.

KURTZ MANN UPRIGHT — Used piano, mahogany case; $50; pay $5 monthly. Open nights. WURLITZER, 1006 Olive St.

LESTER UPRIGHT PIANO — Exchange; $50; medium size; many other fine values; easy terms. Aeolian Co., 1004 Olive st.

SCHUMANN GRAND—Used; originally $850; only $395 with bench; trade; easy terms. Aeolian Co., 1004 Olive st.

BABY GRAND PIANO—Small, reduced to only $225; pay only $10 down, easy terms. Open nights. WURLITZER, 1006 Olive St.

PIANO—Small upright; good condition; buy; tuner. 4005 S. Grand.

PIANO—Baby grand, Starck A, almost new; very cheap. 4940 Schoenleyer.

PIANO—Small; good, $15; midget radio, $7. 5290A Page.

PLAYER-PIANO—Good make; Gulbronson-Dickinson. Box C-104, Post-Dispatch.

PLAYER-PIANO—Cheap. 6208 Vermont. Riverside 2360M.

STEINWAY GRAND—Beautiful tone and condition; big reduction from original price; used very little; liberal trade; easy terms. Aeolian Co., 1004 Olive st.

STEINWAY PIANO—And bench; mahogany; good condition. CA. 5179M.

RADIO

Wanted

CASH paid for radio apparatus. Radio Market, 1516 Olive.

For Sale



AT MY HOME

Having no expense or overhead You will certainly FIND MANY GOOD BARGAINS

$6; $7; $8; $9; $11

HOME RADIO CO. 2847 Lafayette

Open any time.

USED RADIOS

ATWATER KENT, RCA, PHILCO, GRUNOW; late models $5.00 up

Holland RADIO & APPLIANCE CO.

1633 S. BROADWAY—4545 GRAVOIS CEntral 9114. Riverside 2600.

No Down Payment

Radios Washers Lamps Refrigerators

RADIO CENTER EV. 8735

2857 N. UNION

No Carrying Charge

SPECIAL STOCK-REDUCING SALE BECAUSE OF SMALLER QUARTERS

New $89.50 console radios, $39.95; others. Open evenings and Sunday.

HANEKAMP ELECTRIC, 1724 UNION.

ATWATER KENT—Table model; $4.75. Central Music, 2303 Cherokee.

BALKITE—Radio, 8-tube, very reasonable. 5012 Maple. FO. 7953.

CLARION—Auto radio, complete, $13.75. Central Music, 2303 Cherokee.

CROSLEY—Table model, $4.45. Central Music Co., 2303 Cherokee.

ECHOPHONE—Midget, 6-tube; cheap. Central Music Co., 2303 Cherokee.

MIDGET RADIOS

R. C. A. Licensed—$10.00

Special price to dealers.

3419 S. GRAND. FR. 7604.

PHILCO—Baby grand, 7 tubes, bargain. $12.50; others, $5 up. Parsons & Putnam, 5175 Easton.

PHILCO—Baby grand, 7-tube, $8.45. Central Music, 2303 Cherokee.

RCA—Model 33; complete, $7.45. Central Music, 2303 Cherokee.

SPARTON RADIO—10-tube, console type, in perfect condition; original cost $200; will sell for $45, $5 down and terms. WELFARE FINANCE CO., 1039 N. Grand.

STROMBERG-CARLSON—1934 model; will sacrifice; make offer. Holland, 1633 S. Broadway.

TRAVELAIR—Midget, $4.45; complete. Central Music, 2303 Cherokee.

BARGAINS IN USED RADIOS—OPEN SUNDAY. 3951A LANSTON.

RADIOS—Philco, floor samples; prices slashed; must get rid of these at once; trade in your old radio; terms. SAM KENNARD, 5858 DELMAR.

RADIO—Cabinet model, used, exchanged, discontinued models; 29 to go at only $17.95 cash. Open nights. WURLITZER, 1006 Olive St.

RADIOS—Exceptionally low prices on trade-ins, real bargains, full guarantee, standard makes including combinations, easy terms. Schweig-Engel, 4929 Delmar.

RADIOS—35 to choose from; need room, $4 up. Russell's, 1808 N. Grand. FR. 8725. Open Sunday.

RADIO—Cabinet style; 10-tube General Electric; good tune in; fine condition; Call RSodale 0063.

RADIOS—30% off, 1935 model, radios all kinds. Alderson, 2546 N. Grand.

RADIO—Stromberg-Carlson; high-boy, in good condition. Aeleo, 4125 Olive.

BEFORE buying a new or used radio, see North Side Radio, 2304 North Market.

REPOSSESSED RADIOS — $4.95. Reliable Loan, 2120 E. Grand.

SMALL SIZE

KIMBALL GRAND

offers exceptional value for someone. Will be sold for balance due. Like new; fully guaranteed. QUALITY FURN. CO., 724 Franklin

Business for Sale ads in the Post-Dispatch Want Pages become business opportunities for many readers with business experience.

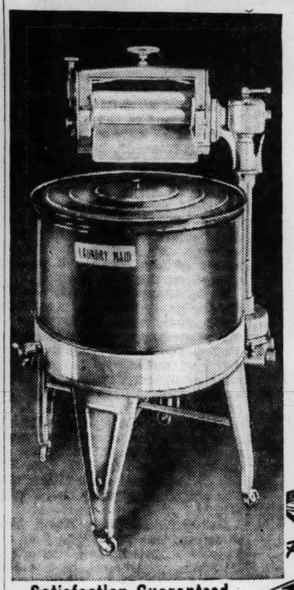
HOUSEHOLD GOODS FOR SALE

HOUSEHOLD GOODS FOR SALE

QUALITY Electrical Goods Since 1886

Brandt's 904 PINE One-Day Sale!

OPEN UNTIL 9 o'Clock EVERY EVENING



BRAND NEW Latest Model

$60 WASHER OUTFIT ★

★ Complete Outfit Consists of $39

- Electric Washer
- 2 Drain Tubs
- Westinghouse Iron
- Ironing Board
- Ironing Board Pad
- Ironing Board Cover

$1 DOWN Carrying Charge



Satisfaction Guaranteed

Choose any Washer. If not satisfied we will exchange it for another make within 30 days.

Trade in Your Old Washer

PAY for YOUR WASHER as you PAY for YOUR LAUNDRY $1.25 a week



One Minute

NEW! ELECTRIC WASHERS CLOSE-OUTS

Original Price $49.50

Tomorrow Only

$29

$1 DOWN Carrying Charge

Trade in Your Old Washer

SATISFACTION GUARANTEED

Choose any Washer. If not satisfied we will exchange it for another make within 30 days.

Over 100 Washers to Choose From

"1900 Apex ABC DEFENDER Westinghouse GENERAL ELECTRIC

MAYTAG—EASY—THOR—HAAG

Our Display Includes RCA VICTOR, CROSLEY, ZENITH, COLONIAL, GENERAL ELECTRIC



PHILCO NEW FLOOR SAMPLES

LONG AND SHORT WAVE

List Price $75 Famous 19X

Tomorrow Only! $39

$1 DOWN Carrying Charge

Trade In Your Old Radio



WESTINGHOUSE NEW Vacuum Cleaners

List Price $29.95

Tomorrow Only $19

Our Display Includes HOOVER, EUREKA, PREMIER, ROYAL

Model K-6 Close-Outs

$1 DOWN Carrying Charge

Trade In Your Old Cleaner

NEW ELECTRIC IRONERS

$69	Close Outs GENERAL ELECTRIC	$29.50
$69.50	Universal	$39.50
$69.50	Automatic	$49.50
$165	Graybar	$69.50

"They Iron While You Rest"



$1 DOWN Carrying Charge Guaranteed for 1 Year

Brandt Electric Co. 904 PINE *Open Evenings Until 9 O'Clock*

BUILDING MATERIAL

Wanted

CASH PAID FOR OLD FURS, MR. ROTHCHILD, 6240 DELMAR BL. CA. 3696.

For Sale

Bargains in STRUCTURAL STEEL & IRON



300 Feet 4-Ft. Iron Fencing Lintels, Angles, I-Beams, Tanks, Pipe Fittings, Rods, Equipment, Rails, Air Compressors, Steel Cables, Corrugated Pipe.

NOKOL OIL BURNERS

A. WOLFF IRON CO.

117 Palm —under NRA— CE. 0168

LUMBER

All sizes, used, at a big saving. I-beams, angles, posts for construction work. Boilers and Radiators for Heating Plants. Plumbing Supplies.

ST. LOUIS IRON & SUPPLY CO.

14th & Polpar. GArfield 9038.

AALCO WRECKING CO.

4403 DELMAR. CE. 5153.

All building materials, doors, windows; lumber like new; very low prices.

"Real Floor Tile Bargain"

9c to 12c per ft., including white. BALL LUMBER & SUP. CO., CLAYTON

ALL material in Rumsey estate, largest wrecking job in the city; anything you may want in building material; lots of brick, 2d and Franklin. CH. 5165. MADISON WRECKING CO.

PUBLIC DUMP. 806 N. 2D. CHESTNUT 5165

BRICK—40,000, $4 per 1000, delivered. 150 running feet iron fence, flooring, like new; dimension lumber, doors, windows, complete bathroom fixtures. 517 De Soto. Call Sunday.

COMPLETE line of new glass, all sizes; prices right. Anton Beffa & Sons Wrecking & Supply Co., 1240 N. Jefferson av. CE. 3520-21.

BRICK—Good quality; cheap; loaded on your truck. 3533 Lawton. GA. 6279.

GOOD used pavers cheap. Progress Press Brick Co., 3205 S. Kingshighway.

HARD BRICK—Kindling, joist, flooring, sheeting. 1301 Papin. 3305 Easton.

LUMBER—100,000 ft. 2x4, 4x4, 6x6, 8x8; doors, windows. Eleventh and Sidney.

TIMBERS—2x4 and heavy timbers, very cheap. 3139 N. Hall st.

WRECKING—20 houses; Taylor and Papin; 4000,000 brick and all other kinds of material like new. Waldron Wrecking Co. JEfferson 3654.

CLOTHING WANTED

$5 to $15 Pay for Men's Used Suits and Overcoats. GELBER, Auto Calls. PA.4853.1105 Franklin GA. 7021

NEW DEAL CO prices for Ladies', Men's Clothing. JE. 9954. 2625 Franklin.

APPAREL Wtd.—Pay $6 to $20 for men's suits, pants, shoes, dresses. Call CAbany 5206. Auto calls.

CLOTHING FOR SALE

REAL BARGAINS IN MEN'S SUITS

LADIES' COATS AND FURS. Selected from the wardrobes of the wealthy. Wonderful buys. Save money. SOCIETY WARDROBE EXCHANGE, 3109 S. GRAND.

120 PAIRS Vanta silk and wool stockings, size 4 to 6½, both white and pongee, at 15c per pair. Box J-330, Post-Dispatch.

COAT—Black seal fur, 16; never worn. Reasonable. CA. 3328J.

DRESSES, sport, evening, suit, coats, 18 to 20. Apt. 12. 750 Westgate.

FUR COAT—Black, never worn; size 14-16; $30. Call Sunday, 5415 Janet av.

RACCOON COAT—Misses; like new; cost $260; $55. 2213 S. Grand.

RED FOX SCARF—Double; bargain; size 18. RO. 1160.

SQUIRREL COAT—New; big bargain; size 18. RO. 1160.

HOUSEHOLD GOODS

HOUSEHOLD GOODS FOR SALE

ALL BARGAINS in used furniture; beds, $1; springs, $1; chifforobes, $7.50; rugs, $4; living-room suites, $10. BRASCH. OPEN TODAY.

ARM CHAIRS—Overstuffed, winged bedroom set, Sparton radio, sunroom set, brie-a-brac, etc. 5872 Cabanne.

BABY SCALE—Buggy, Teetertabbe chair, only slightly used. CA. 1324.

BEDS coming in with new mattresses, $9. Sloan's, 3908 Washington.

BEDROOM SUITES—$30, $45, $50 and $85. Sloan's, 3908 Washington, 1167 Hodiamont.

BED SET—3-piece walnut; latest, new; complete. Dealer, 3500 California.

BEDROOM SUITE—4-piece walnut, only $49; terms. Steiner-Schwarz, 2600 N. 14th st.

BEDROOM—Twin beds, radio, crib, etc. CA. 7186J.

BEDroom Suite, 3-piece, walnut, $22.50 SPECIALTY, 1017 Franklin.

BISSELL carpet sweeper, vacuum cleaner and toaster; cheap. 3728A Oregon.

BOOKCASES—Mahogany finish, $7 to $12. Sloan's, 3908 Washington, 1167 Hodiamont.

BREAKfast Set, 5-piece, extension table SPECIALTY, 1017 Franklin. $8.95

BREAKFAST SETS—$5 and up. Sloan's, 3908 Washington.

BUNGALOW RANGE—Guaranteed first-class condition. South End Hardware, 2861 Gravois. PRospect 4044.

BUNGALOW RANGE—Good order, $11. Wagner's, 201 S. Jefferson.

CHIFFOROBES, bedroom, living room suites; combination ranges, coal and gas heaters. Gravois Furniture Co., 2301 Gravois.

CHINESE RUGS—Persian; bedroom, dinette suite, tables, linens, etc. 5370 Pershing, Apt. 419.

CIRCULATOR—Heater, walnut finish, $9. Wagner's, 201 S. Jefferson.

CIRCULATING HEATER—44 inches high, 28 inches long; like new. 2814 Olive.

COAL RANGE—Black, good condition; very cheap; trade in your old stove. South End Hardware, 2861 Gravois. PR. 4044.

COAL RANGE—Cast iron, almost new; chair made Harons. Call after 4 p. m. 1103 Salisbury st.

COMBINATION RANGE—Brand-new, elevated oven and broiler, $69; all enamel; terms. Steiner-Schwarz, 2600 N. 14th.

COMBination Range, all porc., $14.75 4510 Easton. Open nights.

COMBINATION RANGE—Quick Meal, blue enamel; like new; $15. 4320 Arsenal.

COMBINATION RANGE—All enamel, $18, delivered. General, 2904 S. Jefferson.

COMPLETE furnishings of 5-room house; all first-class condition; can be seen at 114 Elm av., Glendale, Mo., on Saturday afternoon, Sunday morning.

CONTENTS 7-room residence, sacrifice; no dealers. 2823 Carson rd.

DAVENETTE SETS — 3 pieces; $10 to $17.50. Odd davenettes, $2 to $5. Sloan's, 1167 Hodiamont.

DAYBEDS and davenette suites, cheap. General, 2904 S. Jefferson.

DAY BED—Jaccard velour, Jenny Lind; small rug. 5024 Christy bl.

DINING ROOM SUITE — Solid walnut; telephone stand and chair. G. E. Refrigerator, like new. 5475 Cabanne, Apt. 611.

DINING ROOM SUITE—Beautiful, 9-piece walnut; A1 condition; reasonable; no dealers. 3901A Easton.

DINETTE SUITE—Walnut, like new, with buffet, $35, complete. Sloan's, 3908 Washington.

DINING ROOM SUITES—$18 to $30. Sloan's, 3908 Washington.

DINING ROOM SUITE—Beautiful; 9 pieces; cheap. 3736 West Pine. JE. 6617.

DINING-ROOM SUITE—Buffet, table, 4 chairs; Murphy bed. CAbany 2864.

DINING SET—9 pieces; davenport; no dealers. 432 Edgewood, Clayton.

DINING SUITE—9-piece; walnut; like new; dealer; Sunday. 3509 California.

DINING ROOM—10-piece French walnut; cost $950; used year. FO. 0884.

DINETTE—New; 7-piece; elaborate; worth $180; take $60; dealer. FR. 5721.

DRESSERS—$3; chairs and rockers, 50c to $1.50; tables of all kinds, 50c and up. Sloan's, 3908 Washington.

ELECTRIC IRONING MACHINES—Simplex, Savage, Meadows and Ironrite, floor samples, and a few rebuilt; all guaranteed same as brand-new, from $29.50 up; convenient terms or special cash discount. Meehan, 3154 S. Grand. Open evenings.

9x12 New Felt Base Linoleum, $2.95 PALLO, 2921 Olive.

FURNITURE—Complete living room, dining room and bedroom suites; also desks, bookcases, tables, chairs, lamps, pictures, etc.; almost everything like new, at a tremendous saving.

BEN LANGAN STORAGE, 5201 Delmar.

FURNITURE — Beautiful living, dining, bedroom, nice rugs, lamps, contents of apartment; like new; sell separately; cheap; must sell; dealers, Call immediately. 5231 Westgate, University City.

FURNITURE — Of all kinds, practically new; bedroom, living room, dining room suites; odd pieces at great savings. See us before buying. Aaleo, 4125 Olive st.

FURNITURE—Rugs, mirrors, washer, lamps, rockers. Call Monday, 5037 Enright.

FURNITURE—White gas range, 9x12 velvet rug; radio; bed; refrigerator; table; tapestry, mirror. 4570 Laclede.

FURNITURE—5-room bungalow; all or separate; electric Frigidaire; reasonable. MU. 7241. 6542 Hobart, Wellston.

FURNITURE—3 rooms, complete, or pieces, rugs, rockers, wardrobe; leaving city. 1944A Sidney.

FURNITURE—Living, dining, bedroom and kitchen. 1428 St. Vincent, county.

FURNITURE—4 rooms, sacrifice at once; large dining. 202 Lindell Tower.

FURNITURE—Choice, used, for every occasion. Cheap. Dealer, 3500 California.

FURNITURE—7 rooms; elegant dining, living and 3 bedrooms. FO. 0884.

FURNITURE—5 rooms, beautiful; not sold separately. GR. 4848.

FURNITURE—And rugs. Hiland 7401. 8 Lake Forest.

FURNITURE—3 rooms, complete; party may also rent flat. 2810 Park.

FURNITURE—Green enamel gas range, chairs, table, etc. 4371 Page.

FURNITURE—For sale cheap. Call Sunday only. 3444 Michigan.

QUICK MEAL—Magic Chef gas range; cream green; used 6 months; sell or trade for electric range. FLanders 5384.

RANGES—Gas, combination and bungalow, $2.50 up; 100 to select from. Sloan's, 3908 Washington, 1167 Hodiamont.

RANGE—Blue enamel combination; good condition; moving, $11. 1406A Semple.

FELT BASE RUGS, $2.95

9x12 velvet rugs, $9.95; pianos, $8 up; 4-piece walnut bedroom suite, cost $300, sacrifice for $75; bargains all kinds used furniture, Brasch, 2618 Franklin.

75 RUGS—Perfectly cleaned, and sized; good quality, Axminster, Wiltons, hall carpets, all sizes; bargains. Aaleo Rug & Upholstery Cleaners, 4125 Olive st.

RUGS—New; serviceable; used, $2 up. CLARK FURNITURE HOME, 3500 California.

RUGS—Anglo-Persian; 9x12; $35 offer; cost $125. 3850A Easton.

RUGS—Dressers, chiffarobes, beds. 5387 Pershing, 3d floor.

RUGS—All kinds of sizes. Empire Carpet Cleaning Co., 3514 Olive.

RUGS—Thick, amazing design; everybody's price. Dealer, 3500 California.

SECRETARY—Carved table; pull-up; other furnishings; dealer. PR. 5721.

SEWING MACHINE—Wilcox-Gibbs; electric; desk, table and mirror; over 50 years old. 743 N. Euclid.

STOVE—Gasoline pressure, 3-burner, Coleman, new; very cheap; trade in your old stove. SOUTH END HARDWARE, 2861 Gravois. PRospect 4044.

STUDIO Couch, factory samples $12.75 SPECIALTY, 1017 Franklin.

TUXEDO COUCH—Chair, with slip covers; very reasonable. PA. 2058M.

STOVE SALE

Samples and Demonstrators Greatly Reduced

	VALUE	SALE PRICE
1 — Ambassador Coal Heater; all cast iron unit	$49.95	$34.95
1—Air-O Flame Oil Burner; 9-in. blue flame	$34.95	$24.95
2—Prosperity Gas Ranges; fully insulated, all enamel.	$59.95	$44.95
1—E Z Way Oil Range; 5 burners with grate and side oven	$39.95	$25.95
1—Auto Gas Range, 4 burners with oven (gasoline range)	$49.95	$29.95 Cash

Sears, Roebuck & Co.

Grand and Winnebago

AUCTION FURNITURE SACRIFICED

Bedroom Suites, 3 & 4 pc. from $24.50
Living-Room Suites, from $10.00
Dining-Room Suites, 8-pc. $18.50
Breakfast Sets, 5-pc. $7.95
Combination Ranges $14.50
Radios, All Makes, from $7.50

$5.00 DOWN DELIVERS ANY SUITE

MOUND CITY AUCTION CO.

OPEN NIGHTS 1928-30 FRANKLIN OPEN NIGHTS

Sold for Unpaid Balance

$395 3-R'm Outfit $138

Complete With Fine Radio

Nothing else to buy. Complete bedroom, living room and kitchen outfit including floor coverings and radio.

Very Easy Terms—Open Nights

Biederman Furniture Exchange 901 FRANKLIN AVE.

$2 DOWN DELIVERS



20 Months to Pay

Any New Bedroom, Living Room or Dining Room Suite in Stock.

DE LUXE Furniture Co.

3175 S. Grand (at Connecticut)

FURNITURE AUCTION TUESDAY

10:30 A. M. SHARP

2009 DELMAR BLVD.

MISSOURI FURNITURE AUCTION CEntral 2572—GArfield 6228

AUCTION

Furniture and Household Goods.

MONDAY 10:30 A. M.

2004 DELMAR BLVD.

MOUND CITY

Exchange—2315 Olive

St. Louis' Greatest Bargain

3 ROOM OUTFIT $45 Nothing else to buy.

3 ROOM OUTFIT $98 "De Luxe" with Rugs & Radio

Open Monday and Saturday Nights and by appointment.

Factory Sample Bargains

Bedroom, living room, dining room and breakfast suites, SPECIALTY, 1017 Franklin.

!!! STORAGE LOT BARGAINS !!!

Beds $1; bedroom sets $20; chiffoniers $5; kitchen cabinets, breakfast sets $4; cook stoves $12; circulators $10; mattress $2. Pallo, 2921 Olive.

BEDROOM SUITE—Like new; also rugs, carpets, corner clock, telephone stand, draperies; other useful articles for home; will sacrifice. A Sales, 102 Aberdeen.

BEDROOM SUITE—Used 1 month, $39.50, delivered. General, 2904 S. Jefferson.

BEDROOM SUITE—Walnut, late style, cheap. Wagner's, 201 S. Jefferson.

BEDROOM SUITE—$37.50. PASTEL FURNITURE, 4009 CHOUTEAU.

Last Call!! Last Call!!

Electric Refrigerators--Washers

Pre-Inventory Clearance Sale ! ! ! Drastic Reductions on all Floor Samples, Repossessions, Demonstrators ! ! !

SOLD ONLY AT THE GRAND AV. STORE

ELECTRIC REFRIGERATORS

	ORIGINAL VALUE	PRE-INVENTORY CLEARANCE
1—COLDSPOT Electric Refrigerator, de luxe finish, 6.3 cu. ft.	$134.50	$129.50 Cash
4—COLDSPOT Electric Refrigerators, de luxe finish, 6.3 cu. ft.	$134.50	$119.50 Cash
2—COLDSPOT Electric Refrigerator, de luxe finish, 6.3 cu. ft.	$134.50	$124.50 Cash
WASHERS		
2—WATERWITCH Washers.		$19.95 Cash
1—KENMORE Washer, Mullins Wringer.	$54.95	$44.95 Cash

All of the above merchandise is fully GUARANTEED to be mechanically perfect. May be purchased on easy terms if desired.

Sears, Roebuck & Co.

Grand and Winnebago. PRospect 6110.

FURNITURE—Beautiful, 6 rooms, complete; will separate. Weiss, 3703 Neosho.

Gas Ranges, Quick Meal, $10.75

All porcelain, with Lorain regulator; like new. KORNBLUM, 4510 Easton av.

GAS RANGE—Side oven; ivory and green enameled with Lorraine regulator; very cheap; trade in your old stove. South End Hardware, 2861 Gravois. PR. 4044.

GAS Range, Q. Meal, Lorain, $10.75 SPECIALTY, 1017 Franklin.

GAS RANGES—Cream and green porcelain, $12. Wagner's, 201 S. Jefferson.

HEATERS—Large size, walnut finish, 3 to 6-room size, very cheap. South End Hardware, 2861 Gravois. PRos. 4044.

HEATING STOVES, gas stoves, $1 up. Economy, 4823 Page. FO. 6070.

HOUSEHOLD FURNITURE — Miscellaneous. 8211 Flora av. WAbash 1206R.

JUNIOR BEDROOM SET—Child's, ivory; also 2 new down comforts. PR. 8762.

KITchen Cabinet, new, bargain, $13.95 SPECIALTY, 1017 Franklin.

KITCHEN CABINET—Porcelain top; fine condition; cheap. 2127 Laclede.

KITCHEN CABINETS—$5 and up. Sloan's, 3908 Washington.

LARGE baby bed, bighboy and costumer, complete matched set. Apply 3671 Dover

LIVING ROOM SUITES

2 & 3 Piece $8.50
2 & 3 Piece $12.00
3 Piece $15.00

EXCHANGE, 2315 Olive

LIVING-ROOM SUITE—2-piece; carved-wood frame; fireless grate, oil painting 32x38 inches; gold frame. Call 3 to 6 p. m., 438 S. Gore, Webster Groves.

LIVING, dining and bedroom suits, rugs. Peizer, 3711 Gravois.

LIVING-ROOM SUITE—Cane, 2-piece, bargain, $10. 5128 Lotus.

LIVing-Room Suite, 3-piece mohair. Specialty, 1017 Franklin $22.50

LIVING ROOM SUITE—Mohair; rugs, radio, lamps, $75. 4711 Virginia.

LIVING ROOM, bedroom, dining room; cheap. Apply 733 Heman, first floor.

MAGIC CHEF GAS RANGES

1934 models at bargain prices. SPECIALTY, 1017 Franklin, open evenings.

NEW MAGIC CHEF, $54.50

All porcelain, insulated; bargain. KORNBLUM, 4510 Easton. Open nights.

MATTRESSES — Cotton, beautiful ticking; $1 down. Wagner's, 201 S. Jefferson.

MATTRESS—Silk floss, also bed, like new, reasonable. 3666 West Florissant av.

MOVED—Sacrifice vanity dresser, $15; buffet, $15; phone table-stool, $8; 2-library tables, $10; statuette light, $12; day bed, box spring, wood ends, $10. ST. 3469.

MURPHY BED—Like new; large; coil springs; $25. 940 Dover.

OIL HEATER—Beautiful design, made by the American Gas Machine Co.; various sizes; suitable both for garage or residence; these stoves burn regular fuel oil, very cheap. SOUTH END HARDWARE, 2861 Gravois. PRospect 4044.

THREE-PIECE overstuffed, 9-piece dining room suite, rugs, draperies to match; good condition. 4937 Itaska. FL. 2689.

OVERSTUFFED SUITE—Silk mohair; private party. 215 Vida. RI. 3674M.

PIANO—Upright; Baldwin; like new; davenport table; also other furniture and odds and ends; leaving city; will sacrifice. 740 Westgate, first floor south. PArkview 0917J.

PIANO—Refrigerator, gas stove, Victrola, furniture; cheap. Sales Co., 919 Chouteau.

OVERSTUFFED SUITE—3-piece, $15, delivered. General, 2904 S. Jefferson.

RANGE—Combination; very cheap. South End Hardware, 2861 Gravois. PR. 4044.

STOVE SALE

Samples and Demonstrators Greatly Reduced

FORMERLY AT NOW

One Automatic Gas Range; porcelain oven, automatic fuel control.	$44.95	$39.95
One Air-O-Flame Circulator, floor demonstrator, heats 3500 cubic feet of space.		$41.95
One Automatic Gas Range; all porcelain, green and ivory.	$89.50	$44.50
One Air-O-Flame Oil Burner; walnut porcelain; heats 2000 cubic feet of space.		$26.95

Sears, Roebuck & Co.

Kingshighway, Near Easton

HOUSEHOLD GOODS WANTED

FURNITURE WANTED

FO. 7167 Pianos; contents of flats, dwellings; all kinds; any amount; high prices paid.

FR. 4277 WE PAY SPOT CASH for Furniture, etc. High prices.

FLAT—Dwellings, small lots. Call anywhere. Riley, GRand 0033.

WILL BUY anything used in or around home, office, Cord, MUlberry 5970.

FURNITURE Wtd.—For country shipment; highest cash prices; will exchange moving. Call Gibbs, FRanklin 7509.

FURNITURE Wtd.—Complete furnishings of dwellings or odd pieces; get our bid before selling. Dennis, FOrest 8110.

FURNITURE Wtd. — We pay top prices. CEntral 0621.

FURNITURE—Rugs and stoves; wanted for cash. RI. 4835.

FURNITURE Wtd.—Rugs, cash for good articles. Mrs. Clark. FR. 5721.

RUGS Wtd.—Buy 2 9x15 and 1 9x12 Wilton or domestic oriental; also white enamel gas range; private party; give particulars. Box C-218, Post-Dispatch.

WASHING MACHINE Wtd.—Federal. Call JE. 0627.

CASH PAID for used furniture, rugs, contents dwellings. PA. 0172J.

SELL us your used furniture; we pay good prices. FR. 9211.

SEWING MACHINES

DROPHEAD machines; all makes; $5 up; portable electric, $18.50. 320 N. Vandeventer. FRanklin 6347

SINGER electrics, for upholstery, window shades, tailors, awning and home. 4629 Easton.

SINGER—Console electric and drophead, like new; cheap. Electric, 2903 Cherokee.

SINGERS, $10 up; renting, repairing. Parsons. RSodale 9950. 5175 Easton.

SINGER power machine; like new; cheap. 1918 De Soto. CO. 5183R.

SINGER portable electric; good condition, 6321 Amelia. MUlberry 7502.

SINGER dropheads, others, $2 up. 2249 Nebraska. GR. 1134. Open Sunday.

AUTOMATIC REFRIGERATORS

Closing Out REFRIGERATORS

STORE AND OFFICE FIXTURES

Wanted

ADDING MACHINE Wtd.—Must be reasonable. Box F-372, Post-Dispatch.

CASH REGISTER Wtd.—And peanut machine; prefer small; no dealers. 1916 Cass.

CASH REGISTERS Wtd. — Pay highest cash prices; all types. CH. 6235.

DENTAL COMPRESSOR—And centrifugal casting machine. COlfax 6010.

DICTAPHONES Wtd.—Will pay cash late model, 10 or 12 machines; give all details. Norman Baker, Laredo, Tex.

LINOLEUM Wtd.—For store; cash for 50 yards, dark color. PArkview 4195.

OFFICE FURNITURE Wtd.—Any quality. JORDAN-SCHEID, 622 Market. CE.4343

SODA FOUNTAIN Wtd.—16 to 25 ft. long with back bar; complete; and in best of condition. Write Box J-339, Post-Dis.

SODA FOUNTAIN Wtd.—Back bar fixture. East Alton Drug Store, E. Alton, Ill.

STEEL OR WOOD SHELVING Wtd.—For storage. JEfferson 5340.

For Sale

UNUSUAL VALUES
IN STORE FIXTURES
NEW AND RECONDITIONED

Bars—Taverns.
Restaurants and Hotels.
Butcher and Grocery.
Bakery and Confectionery.
Drug Store and Delicatessen.
Soda Fountains and equipment.
Frigidaire-equipped electric plug-in display refrigerator cases.
Cash Registers—Scales—Slicers.
Safes—Typewriters—Adding Machines.
Liberal allowance on old fixtures; also taken in as down payment.
SELLING AT LOW CASH—TERMS

BENSINGER, 10th & Market

SPECIALS FOR THIS WEEK

10-FOOT DISPLAY BOX	$40 00
10-FOOT HUSSMANN	65 00
12-FOOT HUSSMANN	75 00
14-FOOT HUSSMANN	95 00
18-FOOT HUSSMANN	125 00
5x7 BUTCHER COOLER	50 00
HOBART COMBINATION	47 50
BARREL SCALES	25 00
FAN SCALES	15 00
ROUND MEAT BLOCKS	3 00
SQUARE MEAT BLOCKS	50
SHELVING	Ft. 50
COUNTER	FT. 1 00
4-FOOT CIGAR CASE	7 50
6-FOOT CANDY CASE	10 00
NATIONAL CASH REGISTER	15 00

PEERLESS FIXTURE CO., 1900 Locust.

DID you see the alterations at Friton Jewelry, 121 N. 7th? I got that job because I was lowest bidder, but still I gave him a first-class job; he is more than satisfied; ask him.

At Grand-Arsenal I have just completed jobs for Gertrude Koch and Lillian Pearce —those stores wouldn't look out or place on New York's Fifth avenue. Are they satisfied? Just ask them.

I know my business; can do high-grade, modern work at low prices. Ask any of the hundreds of people for whom I've opened stores; my 35 years' experience this business saves you money. W. D. Ellinger, store outfitter, 1617 Washington. GArfield 4216.

STORE AND OFFICE FIXTURES

For Sale

FLOOR CASE—8 feet long, used very little; bargain, $20. 4505W Easton av.

FOR bargains in new and used fixtures, see Peerless, 1900 Locust. Cash or terms.

HAIR DRYERS—Permanent machine, manicure table; good condition. RO. 9357.

MEAT COUNTER—Full display Frigidaire; $1300 value, $500. CO. 3496J.

Office Furniture
DESKS, CHAIRS, FILES.
New Desks, Chairs, Tables, Files and Storage Cabinets at Low Prices.
SKINNER & KENNEDY
416-18 N. 4th. MAin 4910.

PARTITION—150 feet, glass, including doors; all or part. AAlco, 4125 Olive.

BOOK SAFES—Beautiful steel combination; steel walnut files. 1834 Locust.

RESTAURANT FIXTURES—Cheap. 627 S. Broadway.

RESTAURANT OUTFIT—Complete; cheap. Apply 1223 Chouteau.

SCALE—Dial from 1 to 2 tons; A1 condition; cheap. 6500 Easton. EV. 9920.

ROLL-TOP DESK—29x53, 7-drawer, mahogany; real bargain. Avenue Furniture Co., 1107-09 Franklin.

SCALES—Grocery-vegetable and platform; cheap. 7410 Manchester.

STENCIL MACHINE—$25; Ellis, electric bookkeeping machine, $100; dictaphone, like new, $35; 8-piece sectional bookcase, dark oak, $18.50; everything in store fixtures from window stands to showcases at fraction of cost. Miaco, CEntral 1889.

TAVERN FIXTURES—Complete set; like new; sacrificed. Call EV. 8706.

Beer Equipment

BAR AND TAVERN FIXTURES — All modern, complete with coil; novelty or beer coolers, stainless or copper sinks, bottle boxes, wall cases, booths, tables, chairs, stools, registers, etc.; also dandy rebuilt back and front bars; layouts and blue prints gladly given; priced very low; cash or convenient terms. PEERLESS FIXTURE CO., 1900 Locust.

BAR FIXTURES—Front and back; bargain. Hiland 3755.

BEER ICEBOX Wtd.—Mechanical refrigeration; not more than ½ barrel capacity. FL. 0850.

COMPLETE BAR FIXTURES—Cheap. Apply 5808 Columbia.

FOR real bargains in new or used bar fixtures, see Peerless, 1900 Locust.

Office Appliances

MULTIGRAPHS-MIMEOGRAPHS
Dictaphones, Calculators.
CH. 5012. 820 Olive. Charles.

MIMEOGRAPHS—Various duplicators; new and used; 8 North 8th. CH. 8419.

Plumbing Supplies

USED PLUMBING AND HEATING SUPPLIES
Closet Outfits
Strictly A Grade Special
at $10.95



VITREOUS CHINA LAVATORIES
Bare
Slightly Imperfect
at
$2.95

SALVAGE WRECKING & SUPPLY CO.
4563 Easton Av. RO. 2005

Refrigerators

Repossessed Display Case
$800 value; will sell for $390; others proportionately priced; also domestic refrigeration cabinets.
3834 MARKET ST.

FRIGIDAIRE units installed, 8-12 ft. display counters, coolers, refrigerators, equipment every purpose. 919 Chouteau.

WE BUY AND SELL
USED DESKS—OFFICE EQUIPMENT
DESKS Anything for the office.
CHAIRS Six floors of used office
TABLES equipment
SAFES All mechanical equip-
FILES ment guaranteed.
KARDEX
MIMEOGRAPHS Furniture refinished
DICTAPHONES by experts.
JORDAN-SCHEID CO., INC.
S. E. COR. 7TH AND MARKET

New and Repossessed Store & Office Fixtures
Complete Repossessed Bar Outfit
● Tables ● Cash Registers ● Desks
● Chairs ● Scales ● Chairs
● Stools ● Grinders ● Files
● Booths ● Steam Tables ● Safes
STERN FIXTURE CO. COMPLETE OUTFITTERS
700 Delmar Bl. CE. 5444

If you are looking for bargains in reconditioned or new office furniture come to ADAMS.
S. G. ADAMS CO.
MAin 2215
412 N. 6th St. 512 St. Charles St.

BAR FIXTURES
We are complete outfitters for every line of business
GLOBE FIXTURE CO.
700 FRANKLIN CH. 3933
REFRIGERATORS

TAVERN, RESTAURANT LOCATIONS. Sell, balance of mortgage; complete outfits; easy terms; opportunity to go into business.
1900 Franklin ..... 4404 Olive
1401 Cass ..... 1317 Mississippi
There will be a representative at each store Sunday, 10 to 1.
RICKENSOHL FIXTURE CO.,
827 N. 8th. GA. 6488.

ALL KINDS OF FIXTURES.
For any kind of business, new or used; easy terms; house of bargains.
RICKENSOHL FIXTURE, 827 N. 8TH.

BAR AND TAVERN FIXTURES—Complete layouts; new or remodeled back bars, front bars, work benches, coil, novelty and beer coolers, paneling, booths, tables, chairs; registers and complete restaurant fixtures; specifications and layouts carefully given; no obligation; lowest prices; cash or convenient terms. MELMAN Fixture Co., 818 N. 7th st.

BEAUTY SHOP EQUIPMENT—New and used; cash or terms. Reynolds Equipment & Supply Co., 2920 S. Jefferson. LA. 8250.

BIG STOCK reducing sale on butcher, grocery, tavern, delicatessen, confectionery, cigar store, millinery and restaurant fixtures; complete; real opportunity to buy at rock bottom prices at convenient terms. MELMA Fixture Co., 818 N. 7th st.

ADDRESSING machine, $15; calculator, $35; Kardex, $17.50. Pruitt, 1422 Olive.

CASH REGISTERS
10,000 SECONDHAND
NATIONALS AND REMINGTONS
AT BARGAIN PRICES
Cash Paid for Old Registers.
THE NATIONAL CASH REGISTER CO.
1112 Olive st. CEntral 3060.

CASH REGISTERS
500 National; rebuilt and guaranteed; low prices; also bar registers.
BENSINGER'S, 1007 Market st.

CASH REGISTERS
All sizes, makes. Jordan-Scheid, 7th-Market.

CASH REGISTERS—Bargains; $8 each. Mo. Equipment, 3415 Olive.

NATIONAL CHAIR CO.
Chairs, tables, stools, for night clubs, hotels (Fixture Division). Wholesale.
First st., Clark av. CEntral 0166.

CUTTING MACHINE—Jim Vaughan, $150. Call RI. 5484J. Sunday or Monday.

DESKS—Flat and typewriter, oak and walnut; chairs and tables; can be seen at Ben Langan Storage, 6201 Delmar.

DESKS—2, roll-top, and dining room set, oak. FRanklin 2143.

DESKS, chairs, Kardex, files, bookcases, shelving, etc. 421 Kinloch Bldg.

DESKS—Beautiful, $15, flat top, double desks $12.50; tables, lamps. 1834 Locust.

DESKS, tables, chairs, office equipment. Holstein Transfer, 816 N. 16th. GA.8533

DESK AND CHAIR—Large; $25. 4205 W. Sacramento, CO. 4153J.

DRESS AND COAT WALL CASES — Glass doors. 110 W. Lockwood, Webster Groves.

ELECTRIC upright display box, electric meat slicer, computing scales; worth $500; will sacrifice for $250. GRand 9541. 3635 Morganford rd.

FILES—New, steel; letter and legal files; real bargains. CE. 0702.

FILING CABINET All-steel, 4-drawer; used very little; cheap. 4305W Easton.

ALL FIXTURES MUST GO
Bars, cash registers, steam tables, stools, chairs, iceboxes, coffee urns; at bargain prices; cash or easy terms. Delmar Fixture Co., 807 N. 8th.

FIXTURES—Saloon, grocery and confectionery, very good condition. 1412½ N. 19th st.

FIXTURES—Bought and sold. "Reliable," 823 N. 9th. (Central) 7068.

ANIMALS FOR SALE

Dogs and Cats For Sale

DACHSHUND—Wonderful dog; likes children; make offer. ST. 2254.

DOGS—4; Stud, also puppies, miniature stock, reasonable. 3644 Russell.

DOG—Black and tan, one year old; $8. MUlberry 4618.

ENGLISH BULL—Male; pedigreed; 9 months old; $35. WEbster 3767.

FOX TERRIER PUPS—Real toys, also 5-lb. male at stud. 5579 Clemens av.

FOX TERRIER—Puppies, 3650 Page, FRanklin 4784.

IRISH SETTER—Female; pedigreed; $25. Hiland 0717.

PEKINGESE PUPPIES—From blue-ribbon stock. Stud at service. WA. 1473W. 2764 North and South rd.

PEKINGESE PUPS—Parti-colored, pansy faces; fine specimens; registered, 8637 Olden. Call WA. 1243M.

PEKINGESE PUPS — Genuine red toys, blue ribbon. 6316 Windham. EV. 5407.

PEKINGESE PUPS—Beauties, cheap, stud service. 3440 Kosciusko. LA. 7546.

POMERANIAN PUP—Sable and black. 4129 Laclede. JE. 2844.

PUPPIES—Most all breeds, 50 to select from priced to sell. Puppy Land, 3111 Olive st.

PUPS—10, fine, just right for your child. At tables, Kingwshighway and McRee.

SCOTTIE PUPS—Very fine stock, six months old, reasonably priced. Ladue and Mosley rd., WEstmore 4141.

SCOTTIE PUPS — LITTLE BEAUTIES. ELZ-LARE, 9000 NATURAL BRIDGE.

TOY FOX TERRIER PUPS—Beauties; cheap. FL. 6590. 5411 Gravois.

WIRE FOX TERRIER—And Scottie puppies; reasonable; bathing, boarding, stripping and clipping. Bo-K Kennels, Lindbergh, mile south of Olive Street rd.

Rabbits and Pet Stock

RABBITS—50c; Hutches, $1; crates, 50c. Feeders, 10c. 2600 Clifton.

RABBITS and hutches; sell, trade. What have you? 2806 Indiana.

POULTRY, BIRDS

POULTRY AND BIRDS WANTED

CANARIES Wtd.—Singers in full song. Central Bird Store, 515 Franklin av.

WANTED from everywhere, for cash: Canaries, parokeets, parrots, 31st and Olive.

POULTRY & BIRDS FOR SALE

Baby Chicks For Sale

World's Largest Chick Producers

More Colonial Chicks are sold than any other brand. Why? The answer is Real Quality, Real Service, Real Bargains! No matter what grade, breed, number or SEX you want in day-old chicks, send for our FREE Bargain Catalog today. Early order discounts.

Colonial Poultry Farms and Hatcheries
Dept. 9, Pleasant Hill, Mo.

FREE—Mail postal for copy "Chick News for 1935." Price list offers special early order discounts; 10 varieties of Hi-Sired chicks hatched in our new electrified 50,000 egg incubators; our 4th year also day-old pullets, cockerels and broiler chicks. Visit or write Kriege Hatchery, Edwardsville, Ill. Branch Alton, Ill.

ALL BREEDS
Baby chicks of highest quality only, 23 breeds, strong, husky chicks and turkey poults, expert custom hatching; 4x8, 6x6, electric, battery and Simplex brooders; all poultry supplies, equipment and remedies. "O. K." Hatchery, Dougherty Ferry road, Kirkwood, Mo. KI. 1653.

BOOTH FAMOUS CHICKS—Strong, healthy quick growing; excellent layers; from one of America's greatest breeding institutions; 10 varieties; low prices; free catalog. Booth Farms, Box 522, Clinton, Mo.

BABY CHICKS—All varieties; B. W. D tube tested by Missouri University; also chicks from College of Agriculture; 35 flocks; wood-burning brooders. WA. 4372 Henzler's Hatchery, Jefferson Barracks.

Pigeons and Pet Birds For Sale

LOW PRICES ON HYGRADE BIRD SEED
15 lbs. ..$1.00—25 lbs. ..$1.60—
50 lbs. ..$3.00—100 lbs. ..$5.50—
200 lbs or more $5.25 per 100 lbs.
ATLAS FEED & SEED CO.,
2645-51 Chouteau av. PRospect 7849.

BIRD SEED—Fresh, clean, healthy seeds. Our mixtures contain the necessary pepper seeds; at different seasons, the different seeds necessary, such as lettuce seeds in early spring, etc. We are never undersold; we meet any competition any day and undersell most every day. We know birds, we know bird seeds; it is advantageous to us; you succeed in raising birds. Free descriptive bird book. 3101 Olive st.

CANARIES—Largest selections, most all kinds; come see the large displays of finches, parokeets, imported larks, thrushes, cardinals, parrots, etc. Cages and supplies. Wholesale and retail. Visit or write the world's largest complete pet shop. 31st and Olive.

CANARIES and all kinds of birds, cages and supplies, large selections, low prices. Central Bird Store, 515 Franklin av.

CANARIES — Real singers, cages, bird seed, supplies. Plegge's, 5173 Easton, near Union.

CANARIES—Mated pairs, rollers and choppers; $5 pair. 2908 Lemp. LA. 8781.

CANARIES—Rollers; fine singers, breeders. Call any time. 3186 Morganford.

CANARIES—Rollers, full song, $3.50; $4 hens, $1. PR. 0230. 3110 Potomac.

CANARIES—Females for breeding and rollers, flight cage. 5206A Pennsylvania.

CANARIES—Lovely singers, $4. 8840 St. Charles rd.

CANARIES—Golden English choppers. Call Sundays or Wednesdays, 610 Lafayette.

CANARIES—Wonderful singers; females; ready to mate. 2218 St. Louis.

CANARIES—Rollers, males and females. Call any time. 2808 Texas.

CANARY—Breeding cages; fish; aquariums. 1615 N. 17th.

CANARIES, finches, parakeets, supplies. 2141 Crescent av., Wellston.

HOMERS—$2, $3 dozen; no yellow ones. 1441A DeSoto.

ROLLER CANARIES—Guaranteed singers, also females; priced reasonable. 4453 Wallace.

WHITE KINGS—Large; and maltese, fantail, homers, others. 4139 California.

Chickens

BREEDING ROOSTERS—R. I. reds; 8 months; $2 each. 2755 Dalton.

JAPANESE SILKIES — 16. CO. 5031 or 4453 Anderson.

S. C. R. I. RED HATCHING EGGS—75c setting. T. Schrick, 8800 Jennings rd.

Poultry Supplies For Sale

SAVE MONEY ON YOUR FEEDS.
Hen feed (Purina) ..$2.20 per 100 lbs.
Egg mash (Hygrade 2.20 per 100 lbs.
Layena (Purina) .. 2.40 per 100 lbs.
Dairy feed (Hygrade) 1.50 per 100 lbs.
Horse feed (Hygrade 1.50 per 100 lbs.
ATLAS FEED & SEED CO.,
2645-51 Chouteau av. PRospect 7849.

ANIMALS

ANIMALS WANTED

BEAGLES Wtd.—For their care; in country. Cord, 5740 Easton.

BEAGLE Wtd.—Trade Remington 22 special 15-shot. 4960 Washington.

DOG Wtd.—Or puppy; male; German shepherd preferred; reasonable. WE. 4086J.

MILK COW Wtd.—To buy, state price. S. Brachtendorf, R. F. D. No. 1, Box 426, East St. Louis, Ill.

ANIMALS For Sale

COWS—Fresh Jersey. Sunny Shopes Stock Farm, New Halls Ferry, Highway 77.

COWS—2, fresh, with calves; Jersey and Holstein. 9615 Manchester.

JERSEY COW—Fresh, with calf; T-B perfect. Call 6414 Page.

JERSEY COW—Young; guaranteed; 4 gallons; $45. 417 Adams, Ferguson.

WHITE MICE—25c pair. 6436 West Park.

Dogs and Cats For Sale

AIREDALES—Rex Dog Hotel, St. Charles and Geraldine, 9900 west.

ALL kinds of dog supplies. If it is for your dog, we have it. PLEGGE'S, 5173 Easton av., near Union.

BEAGLE—English; partly broke; $10. 5919 Clemens av.

BEAGLE HOUND PUPS—$2 each. PA. 6869M.

BOSTONS—Sell son Champ, Moshula Bad Boy," proven stud; at stud 2 show winners, siring beautifully marked pups; grown females; reasonable to good homes. Mrs. C. Ette, 1610 Bradford.

BOSTON PUPPIES—Pedigreed; reasonable. 244 Military rd., Luxemburg, 200 Lemay Ferry.

BOSTON TERRIER PUPS—At stud. Lemay Ferry and Military rds. Radio store.

BOSTON TERRIERS—Pedigreed; cheap. 7421 Madge. Block north of 7460 Manchester.

BOSTON PUPS—2 to 4 months; dark seal, screw tails. MU. 5241.

BOSTON TERRIER PUPPIES—Pedigreed; $10 up; dogs at stud. 6289 Magnolia.

BOSTON PUPS—Pedigreed; real toys, 10½ lbs. Toy at stud. 4315 Delmar bl.

BOSTON PUPS—Pedigreed. 4080 Toenges, block south Holly Hills. RI. 6767J.

BOSTON TERRIER PUPPIES—Pedigreed; reasonable. 4133 Kossuth.

BOSTON PUPS—Pedigreed; $5, $10, 502 N. Florissant, Ferguson. YOrktown 0877.

BOSTON PUPS—Toy fox terrier; reduced price. 2611 S. Broadway. PR. 9995.

BOSTON PUPPIES—4, markings pretty; bargains. 5551 Clemens.

BOSTON PUPS—Nicely marked; pedigreed. 4400 Westminster pl.

CHOWS—Pups, matrons, studs, all sizes, colors. Gessing, 9901 Natural Bridge.

CHOW PUPPIES—Male or female; pedigreed. 426 De Baliviere, Apt. 203.

CHOWS—Pair, $25; Eskimo Spitz, $5. EVergreen 1917.

CHOW—Black; at stud; reasonable fees; a beauty. 4371 Page.

CHOWS—Terms; finest blacks, reds, cheap. Dr. Hobbs, 8024 Washington. WI. 0880.

CHOW—Red; registered. Matron to lease, share basis. PR. 8017.

CHOW PUP—Beautiful, pedigreed, $6. 8717 Antler. CLayton 97M.

CHOW PUPS—$10 up. 3739 Manola, 6500 Natural Bridge.

COCKER SPANIEL—Excellent watch dog for home; playful, wonderful confirmation. PA. 0159 or see at Mosel Kennels, Manchester and Berry rds.

COCKER DOGS—Well marked; dalmatians, $10 and up. Call REpublic 4783.

COCKER SPANIELS—Puppies, pedigreed; reasonable. Woo-Fang Kennels, Troy, Ill.

COLLIE PUPS—Highly pedigreed; reasonably priced. Phone WEstmore 328.

COON HOUNDS—Two, good; $35. 6324 Arthur.

CATTLE PRICES REACT AFTER RECENT SPURT

EAST ST. LOUIS, Ill., Jan. 19.—(United States Department Agriculture)—Hogs: 4000; including 3000 direct; 180 lbs. up, 10@20c higher; pigs and light lights steady to 10c higher; bulk 210 lbs. up, $7.90@8.00, top $8.00; 170-200 lbs., $7.50@7.90; 140-160 lbs. $6.85@7.40; 100-130 lbs., $4.50@6.25; light pigs, $4.25 down; sows mostly $6.85; compared week ago mostly strong to 5c higher, pigs steady to 25c lower.

Cattle: 300, calves 200; for the week: steers steady to 25c lower; mixed yearlings and heifers steady to 25c or more lower; cow stuff weak to 25c lower; bulls, 50@75c lower; vealers $1.25 higher; stock steers strong; other feeding cattle 25c higher; tops: 1083-lb. steers, $10.75, 1242-lb. steers, $10.65; 750-lb. mixed yearlings and 550-lb. heifers, $8.50; cows, $6.75; sausage bulls, $4.40; vealers, $9.50; stock steers, $5.50; bulk: steers, $6.25@$9.75; mixed yearlings and heifers $5.25@7.75; beef cows, $3.25@5.00; cutters and low cutters, $1.50@2.50; stocker and feeder steers, $4.15@5.25; closing top sausage bulls, $4.25; vealers, $9.50.

Sheep: 1000; for the week: lambs and yearlings mostly steady, spots 25c off; sheep 50@75c higher; top lambs, $8.85, late top, $9.50; bulk lambs, $9@9.25; buck lambs $1 less; throwouts, $5.50@6.50; top clipped lambs, $8.75; bulk, $7.75@8.50; top yearlings, $8; bulk, $7.50@8.00; top ewes, $4.75; bulk, $3.50@4.50.

Horses and Mules.
Special to the Post-Dispatch
NATIONAL STOCKYARDS, Ill., Jan. 19.—A large number of buyers and an active demand imparted vigor to the horse and mule market the past week. Receipts were of fairly good volume at better than 1000 head on commission, but the offering was easily absorbed at generally strong rates.

Cotton mules retained recent advances and some of the other grades of mules firmed slightly. Big, cheap material sold well, as did also young stock, 14.3 up.

Horses experienced the strongest trade since spring. Good buyers appeared in Southern markets, farm mares and fillies, while quotations for Eastern horses firmed.

*NATIVE HORSE QUOTATIONS.
Good to choice draft $120@150; medium to good draft $90@110; good to choice chunks $95@125; smooth-mouthed chunks $70@90; young farm mares $90@115; southern mares $50@85; small cheap horses $30@50.

*MULE QUOTATIONS.
Farm mules, 15.2 to 16 hands, $110@140; split mules, good size and bone, $80@125; colt mules, small, $50@75; draft mules $125@150; mine mules, 15.3 to 16 hands, $120@140; mine mules, 14 to 15 hands, $75@100; choice cotton mules, 15.1 to 16 hands, $135@160; choice cotton mules, 14.2 to 15 hands, $110@125; small green mules, over 3 years old, $45@70.

*Quotations are for average animals and do not cover those of outstanding quality or the very cheapest grade.

MISSISSIPPI VALLEY STOCKYARDS.
Mississippi Valley Stockyards at St. Louis officially reports the market as follows:

HOGS—Receipts Saturday, 150; market 10@15c higher; a few odd 210s and up, $7.90@8. Compared with last week, market about steady.

CATTLE—Compared with last week, market steady; veals $1 higher.

SHEEP—Compared with last week, market 25c lower.

BUTTER, EGGS AND POULTRY

Eggs, butter and poultry markets for Jan. 19, as reported by the "St. Louis Daily Market Reporter": Spot quotations for butter, eggs and poultry are based upon transactions on the St. Louis Butter, Egg and Poultry Exchange and on transactions elsewhere between wholesale dealers in the produce district and indicate prices paid to shippers and truckers, store-door delivery, unless otherwise specified.

Missouri, No. 1 eggs were 1¼c higher at 26¾c; standards 1c higher at 28c; butter extras 1c higher at 32½@33½c; standards 1½c higher at 31½c; firsts 2c higher at 30c; seconds unchanged to 1c higher at 27c; cheese 1c higher.

EGGS—Missouri standards in new cases, 28c; Missouri No. 1, in good cases, 26¾c; unclassified, 18@20.

BUTTERFAT—No. 1, 31c per lb.; No. 2, 25c.

CHEESE (in tobbing way)—Per lb.; Long horns, 18c; daisies, 18c; prints, 18½c; Northern twins, 18c; singles, 18½c; brick, 18c; Missouri and nearby, 1@1½c per lb. less.

BUTTER—Creamery extras, whole milk (92 score), Wisconsin 33½c; Omaha 32½c; standards (90 score), 31½c; firsts, 30c; seconds, 27c; country roll, 16 @ 18c; packing stock, 14c; No. 2, 8@10c; cheese, dirty, less.

LIVE POULTRY.
FOWLS—(Heavy, 5 pounds and over), 14c; light (under 5 lbs.), 14c; leghorn, 10c.

SPRING CHICKENS—Arkansas white rock, 22c; colored, nearby whites, 3½ lbs and over, 16c; under 3 ½lbs., 19c; leghorns, orpingtons and black, 1¾ lbs and over, 10c; bareback, 12c; No. 2, 8c.

BROILERS—Colored (2 lbs. and under) 19c; leghorns (1¾ lbs. and under) 17c.

ROOSTERS—Old, 8c; staggy young, 12c.

TURKEYS — Old hens, 12c; old toms, 14c; springs, hens, 9 lbs. and over, 20c; toms, 13 lbs. and over, 20c; toms, 20 lbs. and over, 18c; small, 14c; No. 2, 11c.

DUCKS—White ducks, 4 lbs. and over, 16c; small, 13c; dark, 4 lbs. and over, 13c; small, 10c.

GEESE—9c.

CAPONS—9 lbs. and over, 21c; 8 lbs. and over 20c; 7 lbs. and over, 19c; 6 lbs. and over 18c; under 6 lbs. 15c; slips and leghorns, 15c; No. 2, 10c.

PIGEONS — White Kings, $1; homers carneaus and silver kings 75c; common 50c.

GUINEAS — Per dozen; springs 2 lbs and over, $4.75; 1½ lbs., $3; old and staggy young, $2.

UNDRESSED POULTRY.
TURKEYS—Young hens, 9 lbs. and over, 23c; young toms, 13 lbs. and over, 23c; young toms, under 13 lbs. and over, 21c; old hens, 20c; old toms, 15c.

GEESE—13c.

DUCKS—18c.

CAPONS—9 lbs. and over, 24c; 8 lbs. and over, 23c; 7 lbs. and over, 22c; 6 lbs. and over, 21c; under 6 lbs., 18c; slips and leghorns, 18c; No. 2, 13c.

FROGS—Per dozen, jumbo, $3.25; medium, $2.75; small, $2; babies, $1.30.

SQUABS — Dressed, large, 10 lbs. and up, 35c; small and dark, 25c.

VEALS—Good and choice, $9.25@9.50; medium to good, $7.75@8.75, common to poor, $5.50@6.50; rough and underfed, $4@5.

MUTTON — Indiana 2-dozen boxes, $4@5.50; Mississippi cartons, 12s, $2.25; 14-15s, $2.

ENDIVE — California lettuce crates, $2.75; Louisiana lettuce crates, $1.75@2 bu baskets, 75c@$1; imported per lb, 30c.

EGGPLANT — Texas 1½-bu crates, $3@3.50.

ESCAROLE — Louisiana lettuce crates, $1@1.25; bu baskets, 50c; ½ James crates, 75c.

GARLIC—California 50-lb sacks, $6.

GUMBO — Florida 6-pan crates, $4@4.50; Cuban hampers, $2.25@2.50.

HORSERADISH—Home-grown, bulk per cwt net to growers, extra, $3.50@3.75; No. 1, $3@3.40; No. 2, $1.50@1.75.

KALE — Alabama hampers 50@65c; Kentucky bu 55c.

LETTUCE—California poor 5s and 6s $1; Arizona 4s and 5s $2.50@3; 6s $2@2.25; Indiana leaf bu $1.40; Illinois leaf 10-lb baskets 90c@$1.

MUSHROOMS — Missouri 1-lb cartons 17½@20c; home-grown 15@17½c.

MUSTARD—Texas bu .25@75c; Louisiana lettuce crates $1; Alabama hampers 50@75c.

ONIONS—50-lb sacks Michigan yellow $1@1.10; white $1.25; red $1.35; Colorado yellow danvers $1; valencias 90c@$1.10; Idaho white $1.35@1.50; red $1.50@1.40; Utah valencias $1.25; Indiana red $1.35; yellow $1@1.05; white $1.40@1.50; Iowa red $1.15.

PARSLEY—Louisiana bu baskets, 75c; Texas bu, $1; half-carts, $1@1.25.

PEAS—Texas 30-lb. chests, $2.25; California hampers, $3@3.50.

PARSNIPS—Home-grown bu boxes, 40@50c; Illinois 50-lb. sacks, 65@75c.

PEPPERS—Florida 1½-bu crates, $4@5; Texas 1¼-bu crates, $3@4.

RUTABAGAS — Minnesota 50-lb. sacks, 60c; Michigan 50-pound sacks, 55@60c.

RADISHES — Texas 100-bunch crates cherry red, 20c@$1.25; Louisiana 100-bunch crates cherry red, $1.25; home-grown black, 10@15c per bu box.

RHUBARB—California cherry 20-pound boxes, $1; Michigan 5-lb. cartons, 75c.

SALSIFY — Home-grown, 15@25c per dozen bunches.

SHALLOTS—Louisiana bbls $7@7.50; ½ crates $2; home-grown green onions, 10c per dozen bunches; leeks 15@20c.

SPINACH—Texas bu, 70@90c; home-grown bu boxes, 30@35c.

SQUASH—Indian bu baskets acorn $1.25, sweet potatoes—Tennessee hampers nancy halls, 80@95c; Puerto Rican, $1; home-grown bu boxes, nancy hall, 40@55c; Bermuda, 40c; Puerto Rican, 50c; red nansemond, 65c@$1.

TOMATOES—Texas lugs repacked, $2.50@3; 10-lb baskets, $1.

TURNIPS—Texas lettuce crates, $1@1.90; ½ crates $1.25; Louisiana lettuce crates $1@1.60; home-grown bu boxes, 5@15c

TURNIP TOPS — Texas bu 75c.

FRUIT MARKET

ST. LOUIS PRODUCE Market, Jan. 19.—The following report on prices paid here today to produce dealers by purchasers of round lots of fruits was made by the "St. Louis Daily Market Reporter":

APPLES—Market was weak with considerable selling pressure evident.

APPLES—West Virginia Roman beauty, $1.50; jonathans, $1.75; grimes golden, $1.35; stayman winesaps, $1.35; New York Rhode Island greenings, $1.25@1.40; ben davis, 95c@$1.10; Virginia yorks, $1.35@1.60.

Missouri starking, $1.75; golden delicious $1.25@2.25; jonathans, $1.25@1.40; grimes golden, $1@1.25; blacktwig, $1.35@1.40; winesaps, $1.35@1.50; king david, $1@1.25; Idaho winesaps, $1.45@1.50; Roman beauty, $1.25@1.50; Michigan grimes golden, 60@70c.

Boxes — Washington jonathans, extra fancy, $1.65@2.15; fancy, $1.75; red delicious, fancy, $1.80@2.00; winesaps, extra fancy, $1.80@1.90; Roman beauty, extra fancy, $1.65; fancy, $1.50.

Barrels — New York ben davis, $3.35; combination, $2.25.

From stores—Illinois bu baskets jonathans, 85c@$1.50; grimes golden, $1@1.25; winesaps, $1.25@1.30; red delicious, $1.25@1.50; golden delicious, $1.35@1.75; blacktwigs, $1.25@1.35; Roman beauty, $1.25@1.40; willowtwigs, 85c@$1.25; king david, $1@1.15; ben davis, $1@1.15; gano, $1@1.15; huntsman, $1.15@1.25.

CRANBERRIES—Cape Cod 25-lb boxes howes, $3.50@5.

PEARS—Missouri bu kiefer, $1@1.25.

PINEAPPLES—Cuban crates, $3@4.

STRAWBERRIES—Florida per pint, 25@30c; Texas pints, 15c.

TANGERINES—Florida ½ boxes, $1@1.50; 4-5 bu boxes, $1@1.50.

LIMES—Florida 12-carton crates, $1.75; ¼ boxes Persians, $2.75@3; Mexican boxes, $6.

KUMQUATS—Florida, 12½c per quart.

AVOCADOS—California lugs, $1.65@1.75.

BANANAS—40-lb boxes, $1.50; loose, 3½c per lb.

LEMONS—California boxes, $3.50@5.

ORANGES—California navel, $2.50@4; Florida, $2.25@3.25; Texas, $2.25@3.25 per box.

GRAPEFRUIT — Florida boxes, $2@3; Texas, $2.25@3.50.

At the fruit auction, Friday (last session of the week) Texas grapefruit sold at $1.90@2.85.

New York Sugar.
NEW YORK, Jan. 19.—Raw sugar was unchanged today. Although no sales were confirmed, it was revealed that late yesterday a local refiner bought 34,200 bags of Puerto Rican for February arrival at 2.80, and an outport refiner 30,000 bags of Cuban for March shipment at 2.78. The former represented an advance of 3 points, and there appeared to be nothing available today below that level, while some holders were asking slightly higher.

Price changes in futures were narrow and after opening from 1 point higher to 1 point lower, prices eased slightly under increased liquidation and selling by producing interests. The market closed unchanged to 2 points lower in the old contract and unchanged to 1 lower in the new. Sales were 10,600 tons in each contract, including considerable exchanging between months. In the No. 1 contract March sold off from 1.88 to 1.87, May from 1.93 to 1.92 and July from 1.97 to 1.96, with final prices at the lower levels.

Refined was quiet and unchanged at 4.30 for fine granulated.

BUTTER PRICE HIGHEST IN NEARLY FOUR YEARS

By the Associated Press.

CHICAGO, Jan. 19.—Butter prices in Chicago today ran up to the highest level in nearly four years. January storage butter touched 31⅝ cents, an overnight gain of almost a cent a pound.

Active buying of butter was based largely on the fact that the total movement of butter out of this country's four principal storage centers exceeded last year by 155,000 pounds. Holdings in those cities are about 25 per cent of a year ago total, a circumstance attributed in the main to effects of widespread drouth and consequent dearth of feedstuffs and forage.

VEGETABLE MARKET

ST. LOUIS PRODUCE Market, Jan. 19.—The following report on prices paid here today to produce dealers by purchasers of round lots of vegetables was made by the "St. Louis Daily Market Reporter":

POTATOES—Trading was light and the market easy, though price ranges were generally unchanged. New potatoes moved slowly.

POTATOES — 100-lb. sacks Idaho russets, $1.50@1.60; Maine carmen $1.45@1.50, Wisconsin rurals 95c@$1.10, cobblers $1.20, Colorado russets $1.55, Michigan rurals 90c@$1, Nebraska triumphs $1.90@2, Wyoming triumphs $1.90@2, Michigan rurals 95c@$1, Idaho russets rin 15-lb. sacks 28c each.

Track car lots—Michigan rurals 91c, Wisconsin rurals 90c, Idaho russets $1.55, California russets $1.10.

NEW POTATOES—Texas triumphs 50-lb. sacks $1.35@1.40, bu crates $1.75@2, Florida, $2.25@3.25; Texas, $2.25@3.25 per box.

GRAPEFRUIT — Florida boxes, $2@3; Texas, $2.25@3.50.

At the fruit auction, Friday (last session of the week) Texas grapefruit sold at $1.90@2.85.

New York Sugar.
NEW YORK, Jan. 19.—Raw sugar was unchanged today. Although no sales were confirmed, it was revealed that late yesterday a local refiner bought 34,200 bags of Puerto Rican for February arrival at 2.80, and an outport refiner 30,000 bags of Cuban for March shipment at 2.78. The former represented an advance of 3 points, and there appeared to be nothing available today below that level, while some holders were asking slightly higher.

Price changes in futures were narrow and after opening from 1 point higher to 1 point lower, prices eased slightly under increased liquidation and selling by producing interests. The market closed unchanged to 2 points lower in the old contract and unchanged to 1 lower in the new. Sales were 10,600 tons in each contract, including considerable exchanging

OF SCOUTING ANT AT CIRCUS

and Growth of
t in U. S. to Be
in 11 Scenes.

of scouting in Amer-
in 1910 and continu-
iture, will be depicted
15 events of the Sil-
cout Circus to be held
Feb. 8 and 9.
al pageant event will
scenes, the first show-
D. Boyce of Chicago
the scout movement
through a good turn
a London boy.
scenes will relate pub-
e scout handbook; in-
sea scouting; begin-
merit badge program
otic services, such as
y Bonds and working
rdens during the war;
of the program of pa-
nages as part of the
923, with scouts shown
s of Theodore Roose-
Washington, Abraham
the Unknown Soldier;
for leadership, 1925;
following the tornado
introduction of cub-
fourth world jambor-
the 10-year scouting
to 1942.

ornado Scene.

nado scene lights will
ed and synthetic thun-
eard while a set re-
ecked buildings is be-
Then scouts will be
take injured from the
g messages, and help-
stations.
ent illustrating first
g performers will risk
in burning houses,
s, and other mishaps
their companions who
rate rescues and first
.
of the circus, "Pioneer
combine the best feat-
d West show and a vil-
tion exhibition, giving
version of the dawn
n in the West. First
n scouts costumed as
oying their ceremonial
ey will disperse as a
on train approaches,
ater to scalp the hardy
o have made camp and
ep.
ck of time, however, a
e-twirling, whip-crack-
will appear and put
s to rout, causing
them to bite the dust.
f the caravan, supple-
s-veral hundred other
then erect a stockade
houses and observation
e corners, and various
ut camp shelters with-

banquet and election
f the St. Louis Council,
of America, will be held
Baer & Fuller dining
ening of Jan. 28.

distributed by scouts
r the collection of old
e made next Saturday
will Industries in a com-
turn being performed
connection with their
e celebration. Old pa-
and furniture will also

scouts, who are pro-
r for the stockade to be
Arena during the Scout
week brought in ma-
had obtained from a
hesterfield. There they
ore than 600 willow
ded as a nuisance by
d took advantage of the
ss outdoors tests.

Troop Notes.

on of former members
the oldest troop in St.
been postponed from
Feb. 17 to avoid conflict
but circus. Attempts are
to reach all former
of the troop to invite
reunion, which will be
service at Pilgrim Con-
Church, Union boule-
ensington avenue.

's Club of Clayton has
sponsorship of the sea
"Polaris," of which
regational Church was
sponsor.

h Catholic Union. Our
n of Poland, No. 766, is
Troop 24, which has
rganized and which will
Mary's Church.

mmissioners of Central
d their wives were en-
y the District Adminis-
mmittee at the Pythian
Wednesday evening. A
esent was given to Er-
n, a field commissioner,
ving the city.
Groves 7 has started
of a scout paper de-
e interests of the troop.
rks Ji, is editor.
k 42 of Webster Groves
s annual parent-cub din-
ster Groves Presbyterian
n 24.

ward for 1934 Omitted.

ited Press.
NGTON, Jan. 19.—The
rtment announced today
y award for 1934" would
o officers or men of the
Corps. The Cheney award
given each year for an
act of valor, fortitude
rifice in connection with
nd carries with it an
of $2000. Major General
D. Foulois, Chief of Air
d The Board of Awards
e opinion that it should
arened by being awarded
ut a most highly meri-
t."

SPORTS ST. LOUIS POST-DISPATCH SECTION

PART FOUR — ST. LOUIS, SUNDAY MORNING, JANUARY 20, 1935. — PAGES 1—4D

FLYERS AND TULSA TIE, 3-3; TORONTO BEATS EAGLES, 6-2

MATTE, SCOTT AND PALANGIO SCORE GOALS; 14 PENALTIES

Lineups and Summary

ST. LOUIS	Pos.	TULSA
Murray	G.	Karakas
Carbol	L.D.	Headley
Marsalle	R.D.	Halderson
McPherson	C.	Chouinard
Tendick	L.W.	Kinsella
Teel	R.W.	Powley

Spares—St. Louis—Palangio, De Paul, Scott, Radley. Tulsa—Hughes, Foxworthy, Jos Jardins, Bailey, Wakeford.
Referees—McKinnon and Farrell.
First period: Scoring—Des Jardins (unassisted), 14:10; Matte (unassisted) 19:43.
Penalties—Matte, Radley, Hughes, Haldenson (Minors).
Second period: Scoring—Chouinard (Kinsella), 4:45; Scott (Matte and DePaul), 5:08. Palangio (unassisted), 17:47.
Penalties—Padden, Foxworthy, Padden (Minors).
Third period: Scoring—Bailey (Des Jardins), 7:08.
Penalties—Teel, Kinsella (2), Carbol, Matte (Minors).
First overtime: Scoring—None.
Penalties—Halderson, Teel (Minors).
Second overtime: Scoring—None.
Penalties—None.

Stops:					
Murray	7	12	7	8	7—41
Karakas	11	7	7	4	4—33

By the Associated Press.
TULSA, Ok., Jan. 19. — Tulsa and St. Louis, leaders and runners up in the American Hockey Association, fought a fierce overtime battle to a 3-3 tie on the local ice tonight.
There were 14 penalties called in the 80 minutes of play, bringing furious four and five-man rushes by both teams, sparkling defense work behind the Blue line and stops from keyed up goal tenders that looked impossible to make.
Des Jardins, Chouinard and Bailey counted for the Oilers, while Matte, Scott and Palangio scored for the visiting Flyers.
The crowd numbered 4861 fans.

BAER REITERATES HIS REFUSAL TO BOX FOR GARDEN PROMOTERS

By the Associated Press.
TAMPA, Fla., Jan. 19.—Max Baer, heavyweight champion of the fight world, and his party, came to town today to a welcome by Mayor R. E. L. Chancey and more than 1000 men, women and children. Baer came here to box Tony Cancela, former local high school football star, in a four-round exhibition match Monday night.
Max refused to discuss the possibilities of a change in the management at Madison Square Garden, or the prospects of fighting for Dempsey.
"I'll fight for the milk fund any time they want me, but I will not fight for the Garden," was his statement on the New York situation.

TEN DOWN AT TURN, GOLFER CONCEDES 36-HOLE MATCH

By the Associated Press.
MIAMI, Fla., Jan. 19.—Everett G. Vesay, of Columbus, O., today won for the second successive year the annual Miami-Biltmore left-handers' golf tournament, defeating E. C. Jameson of Washington.
Jameson conceded the 36-hole match after trailing 10 down at the turn. The same players met last year in the second annual tournament.

COLLEGE SPORTS

WRESTLING.
Minnesota 34, Carleton 0.
Michigan 23, Northwestern 13.
Penn 22, Ursinus 6.
Princeton 18, Lafayette 8.
SWIMMING.
Franklin and Marshall 40, Johns Hopkins 38.
Swarthmore 38, Villanova 28.
Gustavus Adolphus 38, Carleton 37.
POLO.
Princeton 18½, 112th Field Artillery 3.
HOCKEY.
Yale 1, Princeton 0.

Washington Park Race Track Sold to Chicago Syndicate

Special to the Post-Dispatch.
CHICAGO, Jan. 19. — A SYNDICATE of Chicagoans including John P. Harding, restaurant owner and sportsman, today purchased the Washington Park race track from the American Turf Association, which is headed by Col. Matt J. Winn, of Louisville, Ky.
Associated with Harding, according to reports, were Patrick J. Nash, Democratic National Committeeman, and others high in Illinois politics.
Under the new owners, Harding will be president of the track and Roy Carruthers, former general manager at the Arlington Park track, will be the new general manager, it was announced.
No purchase price was revealed.

12 Knockouts in Post-Dispatch Quarter-Final Bouts

Browns Give Up Hadley And Obtain Cash in Three-Cornered Deal

By J. Roy Stockton.

Irving Hadley, right-handed pitcher who won ten and lost 16 games for the Browns last year, has been traded to the Washington Senators for Catcher Luke Sewell and cash; Sewell has been sold to the Chicago White Sox and the money obtained in the transactions will be used to purchase badly-needed outfielders, Manager Hornsby announced last night.

"We made the deal because we considered it the best way of getting what we wanted," Hornsby explained. "We tried to arrange a trade for outfielders, but nobody would give us what we wanted. The offer from Washington was so attractive that we took it and will use the cash now to get what we need."

Hornsby did not mention the players he would try to obtain, but it became known during the December meeting of the major leagues that he was dickering with the Detroit Tigers and it is not a bad guess to expect the Rajah to obtain Outfielder Gerald Walker from the American League champions.

Walker fell out of Mickey Cochrane's lap last summer, when he was caught off base several times and was fined for careless baserunning. It was reported that he was on the market and Hornsby immediately made it known that he would like to have the young fly chaser.

$30,000 Cash for Browns.

In announcing the deal, the Browns did not disclose the amount of money obtained but including the cash from Chicago for Sewell, the total probably is approximately $30,000, which will be enough to add the needed outfielders to the Brownie roster. At present there are only four fly-chasers on the squad—Ray Pepper, Sammy West, Beau Bell and Debbs Garms.

Hadley will be 31 years old July 5. He was the hardest-working pitcher in the American League in 1933 when he hurled 317 innings, winning 15 and losing 20 games. He also was the most generous pitcher in the league, walking 141 batters. Last season he won 10 games and lost 16.

Walker, who is sought by the Browns, will be 26 years old March 19. He was with Detroit during part of 1931 and all of 1932, 1933 and 1934. Last year he batted .300 in 98 games and his safeties included six home runs.

Not So Bad on Baselines.

His work on the base paths would indicate that Mickey Cochrane was a bit critical. Gerald stole 20 bases and was caught stealing only nine times.

"We do not believe in selling players for cash," Hornsby explained, "but we felt that we could spare Hadley and could improve the team materially by taking the attractive Washington offer and spending the money for young players. Hadley is a good pitcher, but we will be stronger in the long run by reason of the deal. But I don't want the fans to get the idea that we're peddling our players."

Tiger Rajah Would Like to Have, and Departing Pitcher

GERALD WALKER.



IRVING HADLEY.

Hal Finney Hurt in Tractor Accident.

By the Associated Press.
JACKSON, Miss., Jan. 19.—Badly bruised while demonstrating a tractor in Attala County, Hal Finney, 28-year-old catcher under contract with the Pittsburgh Pirates, was in a hospital today. The tractor rolled under a tree and a limb snapped back and hit him on the head.

SEMIFINALS AND FINALS WILL BE HELD FRIDAY IN THE ARENA RING

By W. J. McGoogan.

Four knockouts and eight technical knockouts featured the orgy of slugging with which the three nights of elimination bouts for the Post-Dispatch Community Center boxing tournament closed last night, reducing the field to 32 who will contest the semi-finals and finals for the city wide championship at the Arena next Friday evening.

The survivors today begin an intensive training with road work, starting at Jefferson Memorial at 10 a. m.

There were 26 contests last night and the Sherman Park gymnasium was jammed with the largest crowd to attend in the three nights. Extra bleachers and chairs had to be placed on the floor to accommodate more than 2500 spectators, who saw one of the wildest punching carnivals to take place in a St. Louis ring in many years.

Bouts Packed With Action.

The bouts seemed to be much better than the first two nights, largely because the boys knew they were boxing for a place in the championship round and they refused to concede defeat.

Despite all the knockouts, however, it was a little flyweight contest which provided the crowd with its biggest kick of the evening and there was no knockout, but Fred Evans won the decision over Rickey Messina after three rounds of sensational battling which saw both boys on the floor and up again more than once.

Messina was the first to go down

Continued on Page 2, Column 6.

Last Night's Results.

Referees—Harry and Benny Kessler. Judges—Fred Gilmaster, Dave Stanfield Jr.

126 pounds—Charles Keller outpointed Jim Tedeschi; Tony Monaco knocked out Joe Tarnowski, second round; Mike Bulla defeated Al Watson; Ed Walsh won on technical knockout, second round, over Clyde Fry.

147 pounds—Al Novack won on technical knockout over Norman Jones, third round; Bill Beasting outpointed Stanley Stasiak; John Randa knocked out Bill Renick, first round; Joe Kobylinski won from Woody Kreigbaum on default.

160 pounds—John Ryan outpointed Bud Lundberg; Dorcy Chaffin won from Earl Miller, default; Paul Patterson defeated Tony Kussin; John Porter defeated Ken Fischer.

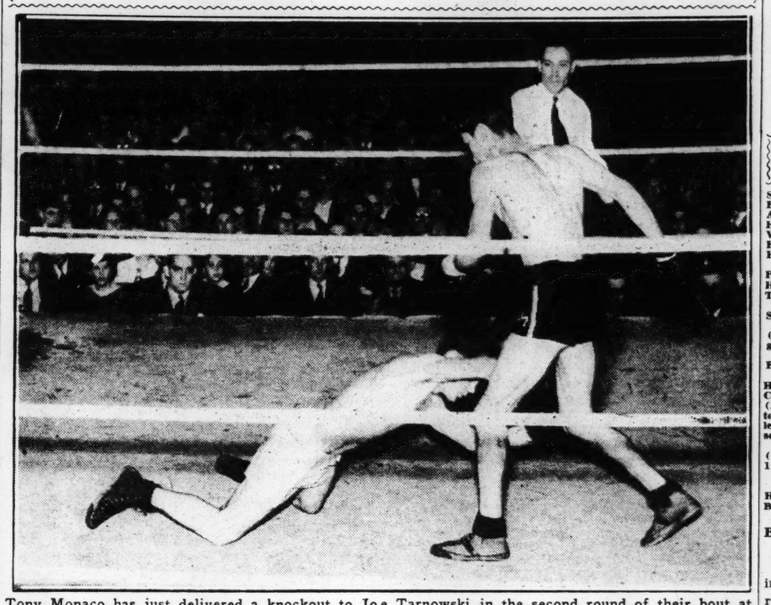
118 pounds—Joe Pirrone defeated Hiero Tiffany; Pete Di Marino won on technical knockout over Paul Reno, third round; Percy Fiddeman defeated Mike Spellazza; Harry Dare won on tehcnical knockout over Harry Steffen in first round.

135 pounds — Cy Manderbach won on round; Bill Vernetti won from Frank La technical knockout over Frank Sgrol, third Baida, technical knockout, first round; Andy Diak Jr., outpointed Henry Balota; Joe Hart knocked out Bill Cramer, first round.

112 pounds—Less Hammond defeated William Palubiak; Frank Ritchie won on technical knockout from William Merriott, first round; Fred Evans won decision over Rickey Messina.

175 pounds—Ed Hacker won on technical knockout over Milton Bilyes, first round; Ivo Hannecke won decision over Frank Mariana; Howard Wirth knocked out Ralph Bullard, first round; Al Sanders won decision over Gordon Dewey.

JUNE IN JANUARY — *It's Not Spring, but Birdies Sing*



Tony Monaco has just delivered a knockout to Joe Tarnowski in the second round of their bout at Sherman Park Community Center, last night.

TIGERS NOSE OUT NEBRASKA; SCORE 32-31

By the Associated Press.
COLUMBIA, Mo., Jan. 19.—University of Missouri marred Nebraska's undefeated record in the Big Six Conference basketball race by nosing it out, 32 to 31, here tonight in a frantic struggle all the way.

The game shoved Oklahoma, which broke even with University of Kansas in a two-game series earlier in the week, into undisputed possession of the Conference leadership.

Nebraska, defeating Iowa State in its only other Big Six game this season, found the Tigers pitching an early bid and trailed at the half, 18 to 15.

Parsons, guard, and Baker, forward, came from behind in the last three minutes for the Cornhuskers to threaten the Tiger triumph, but Missouri held a scant point lead to the end, despite the loss of Ken Jorgensen on fouls. Jorgensen led individual scoring honors tonight with 12 points.

NEBRASKA (31)	FG.	FT.	PF.
H. Baker f	3	0	2
Whitaker f	3	0	2
Widman c	0	1	2
Sorenson c	0	0	1
Parsons g	3	3	3
Wahlquist g	3	2	2
Hale g	0	1	1
Totals	12	7	13

MISSOURI (32)	FG.	FT.	PF.
Beer f	2	2	0
Passer f	0	0	1
Cooper f	0	0	0
Schaper c	0	2	1
Handley c	0	2	1
Powell g	2	0	1
Jorgensen g	5	2	4
Thomps'n g-f	2	2	2
Strom g	0	0	0
Totals	11	10	10

Officials—John Wulf, Ed Halpin.

Crowds at New York's "Garden" Largest in History of the Arena

By the Associated Press.
NEW YORK, Jan. 19.—All sports attendance records since the new Madison Square Garden was built in 1926 have been broken this season, and for the first time since May 31, 1933, the corporation is returning a direct profit on its operations.

Col. John Reed Kilpatrick, president, said today that from June 1, 1934, start of the corporation's fiscal year, through Jan. 15, a total of 175,444 more persons attended sports events in the Garden than during the same period in 1933-34.

In 1933-34, the attendance was 806,611 for 103 events, while 99 events in 1934-35 drew 982,055.

All the varied sports activities contributed to the increase, Kilpatrick said, except professional wrestling and the hockey games played by the New York Rangers.

Kilpatrick attributes the increased figures largely to collegiate basketball, promoted in the Garden for the first time by Ned Irish, a former sports writer; professional tennis, the growing popularity of six-day bicycle races and professional, collegiate and amateur hockey.

Despite the fact that last night's fight between Bob Olin, the light heavyweight champion, and John Henry Lewis, was called off, Kilpatrick said the Garden will pass the one million mark for sports attendance this season with tomorrow night's hockey game between the Rangers and the Montreal Canadiens—another new Garden record.

OTTO STEIN CAPTURES THREE OUT OF FOUR INDIANAPOLIS MATCHES

Indianapolis, Ind., Jan. 19.—Otto Stein, Jr., St. Louis, champion match-game bowler, won three of four matches in an exhibition appearance here tonight. Stein accumulated a total of 2511 pins for the 12 games to average a fraction better than 208. He will complete his series here tomorrow and then go to Cleveland. Scores of the matches follow:

Stein	191	277	232—700
A. Stackhouse	197	142	192—532
Stein	192	193	167—552
F. Ralko	189	212	210—611
Stein	226	230	171—627
C. Schott	199	210	181—590
Stein	226	192	214—632
J. Pritchett	223	232	162—617

BASKETBALL SCORES

LOCAL

Webster	32	Kirkwood	12
Central Catholic	14	S. S. Catholic	11
C. B. C.	23	St. L. U. High	20
Western M. A.	48	Principia Acad.	17
Principia "B"	22	West. M. A. "B"	20
E. St. Louis	29	Madison	24
Granite City	42	Belleville	21
Wood River	31	Alton	9
Missouri	32	Nebraska	31

BIG TEN.

Illinois	34	Michigan	22
Minnesota	42	Chicago	33
Indiana	40	Iowa	35
Northwestern	36	Wisconsin	31

MIDDLEWEST.

Kent State	51	Kenyon	24
Duquesne	35	West Virginia	27
Marquette	37	West. Reserve	34
Ohio U.	45	Marshall	40
John Carroll	43	Ashland	20
St. Jos. Jr. Coll.	43	K.C. (Kan.) Jr. Coll.	34
Glasgow (Mo.)	19	Missouri M. A.	18
Indiana Central	43	Hanover	34
Springfield (Ill.)	28	Collinsville	18
Drake	39	Creighton	28
MacAlester	33	Concordia	32
St. Mary's (Minn.)	32	Augsburg	29
Morningside	49	Iowa State T.	42
N. Illinois Teach.	44	Elmhurst	13
N. Dakota State	35	S. Dakota U.	31
Sioux Falls	32	S. D. Mines	21
St. Jos. Coll. (Ind.)	35	Joliet Jr. Coll.	31
Transylvania	24	U. of Louisville	23
George Williams	54	Milwaukee Teach.	38
Columbia Coll.	47	Iowa Wes.	37
Maryville (Mo.)	23	Cape Girardeau	14
Springfield Teach.	34	Tulsa U.	21

EAST

Yale	37	Williams	28
Harvard	23	Cornell	17
Dartmouth	34	Princeton	32
Penn	34	Syracuse	22
North Carolina	30	Navy	19
Columbia	34	Army	20
Penn State	38	Wash. & Jeff.	15
Denison	31	Wittenberg	28
Wooster	45	Oberlin	28
Pittsburgh	26	Notre Dame	22
Otterbein	43	Mount Union	24
Georgetown	37	Bucknell	22
Washington Coll.	29	Mt. St. Mary's	27
Lafayette	40	Upsala	37
Villanova	35	P. M. C.	20

ELSEWHERE.

South Carolina	42	N. C. State	25
Marietta	39	Bowling Green	32
Georgia	33	Georgia Tech.	23
South. Methodist	32	Texas	28
Arkansas	42	Texas Christian	24
Kentucky	55	Tulane	12
Tennessee	32	Emory & Henry	29
Tenn. Poly.	29	W. Tenn. Teach.	28
Union	28	Sewanee	16
Shaw-Stephens	45	Cleveland Flashes	43
Cincinnati U.	40	Miami U.	30
Pittsburgh Teach.	28	Southwestern	25
Kentucky Wes.	27	Centre	17
E. Kentucky Teach.	30	Union College	19

EMPLOYED BOYS.

Trojans	35	Comets	13
Monarch A. C.	40	Western Union	25
Stix	18	Aces	12
Bears	2	Wildcats (forfeit)	0

70,000 PERSONS SEE RUGBY MATCH ABROAD

TWICKENHAM, England, Jan. 19.—The Duke of Kent was among the 70,000 spectators who saw England and Wales play a 3-3 tie in an international Rugby match here today.

WRAY'S COLUMN

That Vitreous Maxillary.

WHEN Jimmy Maloney, once known as the "Boston Strong Boy" because South Boston thought he was destined to become another John L. Sullivan, enters the ring with Max Baer at Miami, this week, he should wear a pillow on each jaw.

Jimmy's jaw should be labeled "fragile." In fact, it has proved a most expensive piece of glassware to James. One good, solid tap and it cracks—and so does Jimmy. "Glass Jaw Jimmy" he came to be called, rather scornfully, as though it were all Maloney's fault.



MALONEY

But Jimmy, like all knights of the vitreous maxillary, was more to be pitied than censured. It takes a courageous man to step into the ring with a dangerous hitter, knowing that the first failure to cover his jaw means "curtains." In a sense he is a cripple fighting against a sound man.

What a wow Maloney might have been had he owned a shatterproof jaw! But he didn't and James soon found out what a handicap that was. Unknowns put him down and frequently out. Such battlers as Leo Gates, Tom Heeney and Johnny Risko, among others, turned the trick. And, but for a bell ending the fight, even so poor a fighter as "King Solomon" would have been able to claim the honor—if any.

* * *

Go Easy, Max!

NOW Jimmy has been persuaded to get into the ring at Miami this week with a man who ranks among the hardest hitters of all time—Champion Max Baer. And, lest we jump to the conclusion that the four-round event is just an exhibition, one might point to the Levinsky-Baer barnstorming bout which saw the Kingfish knocked senseless.

Max may decide to test his power on the Maloney jaw and then James will have to do all his stuff to keep the big fellow off. Go easy, Max—Jimmy was a good guy, especially when he had it.

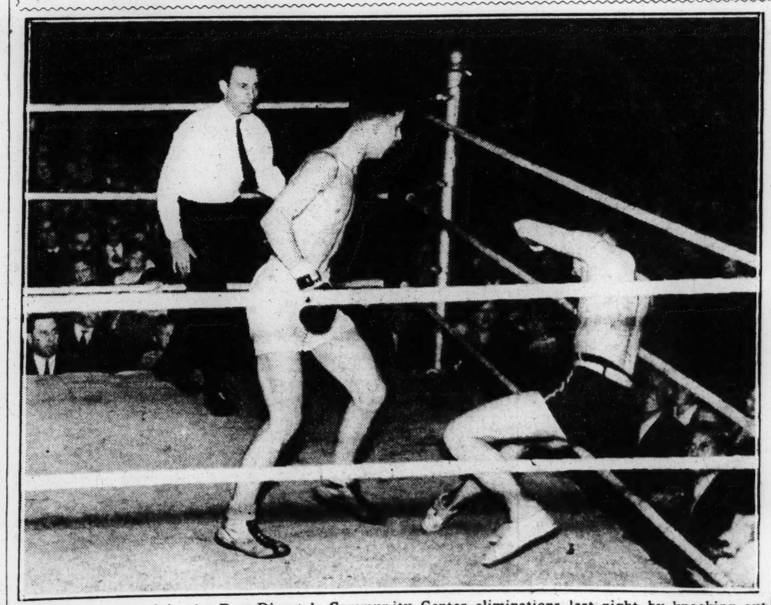
* * *

He's There in a Pinch.

JIMMY hasn't got it, now. That's why he's a traffic cop in Miami. It's also why they are tossing this bit of "pie" to him, by

Continued on Page 2, Column 2.

One of the Jones Boys — *He Fought Well but Lost*



Al Novak advanced in the Post-Dispatch Community Center eliminations last night by knocking out Norman Jones in their bout at Sherman Park Community Center. The picture shows Jones starting to go down for the count.

POOR DEFENSE OF ST. LOUIS COSTS TEAM EARLY LEAD

Lineups and Summary

ST. LOUIS.	Pos.	TORONTO.
Beveridge	Goal	Hainsworth
Ayres	Defense	Hollett
Frew	Defense	Day
Voss	Center	Primeau
Brydson	Wing	Conacher
Howe	Wing	Jackson

Spare: St. Louis—Carrigan, Crowley, Purpur, Kelly, Lamb, Finnigan. Toronto—Horner, Blair, Clancy, Cotton, Kilrea Thoms, Kelly, Boll, A. Jackson.
Referees—Jerry Goodman and Bill Stewart.
First period scoring: Toronto—Conacher (Hollett), :35. St. Louis—Cowley (Finnigan and Lamb), 13:51.
Penalties—Cotton, Primeau, Conacher, Boll, Pete Kelly.
SECOND PERIOD—Scoring: St. Louis—Howe (Voss, Brydson), 9:04. Toronto—Conacher (Jackson, Hollett), 16.23; Clancy (A. Jackson, Horner), 18.35; Horner (Cotton, A. Jackson), 19.35. Penalties—Hollett, Frew, Purpur, H. Jackson, A. Jackson.
Third period scoring: Toronto—Kelly (Clancy, Cotton), 7:40; Cotton (Blair), 19:52.
Penalties—Ayres, Thoms, Frew (majors).

Stops:				
Hainsworth	11	13	8	—32
Beveridge	10	11	18	—39

By a Special Correspondent of the Post-Dispatch.

TORONTO, Can., Jan. 19.—Trailing once during the fray, the Toronto Maple Leafs ran wild here tonight, defeating the St. Louis Eagles 6 to 2 and sending them even deeper into the cellar of the International section of the National Hockey League.

Only 9000 saw the Leafs battle their way from behind to down the Eagles.

The visitors faded badly in the final stage of the game. They had only 12 players in uniform and the pace seemed to tell on them.

It was 'King' Clancy who scored what proved to be the winning tally late in the second period.

It was the 19th loss for the Eagles in 27 starts, and they were not impressive. It was the third time St. Louis has bowed to the Leafs, earning a tie once.

Hal "Lucky" Cotton was the hero of the Toronto fans in a game which ended rough and tough. Cotton bagged a goal and assisted in two others.

Syd Howe, brilliant Eagle winger turned in one of his finest performances on Toronto ice. The former Ottawa star was a constant worry to Hainsworth, who turned in a great exhibition between the Toronto posts.

Bowman Out With Injury.

The Eagles were minus the services of "Scotty" Bowman, their crack defense man who was out with a fractured collar bone.

Play was but 35 seconds old, when the Leafs scored. Hollett rushed down center, evaded Frew and passed over to Conacher on left wing. Conacher's bullet shot gave Beveridge no chance.

With Joe Primeau in the penalty box, Cowley tied it up for the Eagles on a hard shot from 20 feet out. The pass came from Finnigan behind the net, and Lamb figured in the play.

Both teams finished the period short-handed, Boll and Pete Kelly being chased.

Howe put the Eagles in front after nine minutes of the second period after a close passing attack with Brydson and Voss. He scored from only a few feet out.

Twenty seconds later, the Eagles were granted a penalty shot when Hollett spilled Voss who was almost through but Brydson missed.

Charlie Conacher was left uncovered on right wing, and when he took a pass from Jackson on the way in, he drove one that Beveridge never saw to tie the score at 2—2.

Eagles' Defense Wobbly.

Two minutes later, the Leafs went into the lead, when Clancy pushed the disc past Beveridge after taking a relay from Art Jackson and Horner.

Before the period ended, Horner made it 4—2 when Hal Cotton slipped him a perfect pass from the left boards. The Eagles' rear guard looked wobbly.

Primeau was injured in the second period, and will be out for three weeks with a dislocated shoulder.

The Leafs broke fast three abreast early in the third period and Cotton slipped the rubber over to Clancy who drove to the net but Beveridge saved in great style, but Kelly was in like a flash for the rebound and scored.

Frew and Thoms got into a fist fight late in the second. Both were banished.

St. Louis sent in five forwards during the last two minutes, but failed to dent the Leaf armor.

Cotton and Blair caught the Eagles down the ice, and the former scored with eight seconds to go on Blair's pass.

Hockey Results.

NATIONAL LEAGUE.
Toronto 6, St. Louis 2.
Montreal Canadiens 4, Boston 1.
Montreal Maroons 8, New York Americans 2.

FOUR DIVISION TITLES AT STAKE IN MUNY SOCCER LEAGUE

CARLSTROMS AND AMERICANS PLAY TODAY; SHELDON SCORING LEADER

MUNICIPAL LEAGUE SOCCER SCHEDULE

FAIRGROUND PARK NO. 2—Russell vs. Hartmanns, A. Cinzys, 2 p. m.; Kelly Recreation vs. Aipen Brau, E. Burke, 3:30 p. m.

FAIRGROUND PARK NO 3—Hellrung & Grimm vs. Leo Club, I. Wimer, 2 p. m.; Strodtman vs. Russo's New Deal, N. Reidy, 3:30 p. m.

FAIRGROUND PARK NO. 4—Happy Hollow vs. Wellston, W. J. Walsh, 2 p. m.; Balsano vs. L. J. Vogler, J. Wiesler, 3:30 p. m.

FAIRGROUND PARK NO. 5 JUNIORS—Russo Bros. vs. Loop Recreation, F. Garcia, 2 p. m.; Holy Rosary vs. Eighteenth Ward Democrats, J. Cradock, 3:30 p. m.

SHERMAN PARK—Trojan vs. Irish Village, H. J. Ratican, 2 p. m.; St. Edwards vs. Winkler, H. Donovan, 3:30 p. m.

FOREST PARK—Belmonte vs. St. Ambrose Y. M., D. Bernard, 2 p. m.; American Zinc vs. Carlstroms, J. T. Keenoy, 3:30 p. m.

CARONDELET PARK NO. 1—La Sociedad Espanola vs. Busiek, L. Robbins, 2 p. m.; German Sport Club vs. South Side, C. Roche, 3:30 p. m.

CARONDELET PARK NO. 2 JUNIORS—Unbacked Wonders vs. German Sport Club, F. Brady, 2 p. m.; Spanish Caballeros vs. Sellers, S. Dueker, 3:30 p. m.

CONCORDIA PARK—St. Francis de Sales vs. St. John the Baptist, R. J. Wall, 2 p. m.; St. Agnes vs. St. Hedwig, V. Sandusky, 3:30 p. m.

The Municipal Soccer League plays its fourteenth and semifinal round of games today and there is a possibility that only one of the nine divisional titles will remain undecided. Four of the five still undecided can be settled today.

The one division sure of having no title decided today is Fairground No. 4, where the Wellstons and Balsanos are tied. They do not play each other either.

Because of a late start by several teams, only one of the five divisions not decided has participated in each of the 13 rounds. That one is Concordia Park where the St. Hedwigs can step into the city championship playoffs in any one of these ways—one, by losing while the runner-up St. John the Baptist team is defeated; two, by winning and three, by tying.

In the other three divisions the situations are as follows:

The Spanish Caballeros can clinch the Carondelet Park No. 2 title by winning if the German Sport Club ties or beats the Unbacked Wonders.

Carlstroms Play Americans.

The Carlstroms play the second-place American Zincs and a victory will give them a championship.

It is possible for Irish Village at least to clinch a title tie if they beat the runner-up Trojans; or, they can settle the affair by trimming the Trojans.

Sheldon Leads Scorers.

J. Sheldon of the Wellstons is the highest scorer among the 244 Muny players who have scored one or more goals this season. He has counted a dozen goals. In second place are two players, H. Maher of the Voglers and W. Murphy of Holy Rosary.

The leading scorers follow:

12 Goals—J. Sheldon, Wellston.
10 Goals—H. Maher, Vogiers; W. Murphy, Holy Rosary.
9 Goals—W. Fogarty, Aipen Braus; E. McInerney, Wellstons; P. Marino, Balsanos.
8 Goals—G. Rudloff, Kellys.

Tschannen Gets 20 Points As Western Wins

Led by Bruno Tschannen who scored nine field goals and two free throws, Western Military Academy defeated Principia Academy, 48 to 17, in an "ABC" League basketball game last night at the Howard gymnasium. The Principia "B" team defeated the Western "B" squad, 22 to 20.

The "A" game box score:

WESTERN (48).	FG.	FT.	T.	PRINCIPIA (17).	FG.	FT.	T.
Snyder f	2	1	3	Trimp f	1	0	3
Barrell f	0	0	0	Vogel f	0	0	1
Tschan'n f	9	2	3	Howard f	4	2	3
Willey f	0	0	2	Brooks c	0	0	2
Rosenblatt c	6	0	0	Appel c	0	1	1
Schwarz c	0	1	0	Erving c	1	0	4
Cutler g	0	1	0	Verney g	0	0	2
Sable g	0	1	0	Andrews g	1	0	3
Steinm'z g	3	0	0				
Henderson g	1	1	3	Totals	7	3	19
Totals	21	6	11				

Referee: Ray Linnemeyer.

Score by periods	1	2	3	4	T.
Western	13	11	18	6	—48
Principia	3	4	3	7	—17

Y. M. C. A. SWIMMERS LOSE TO PRINCIPIA

Principia College swimming team nosed out Downtown Y. M. C. A. second team, 37 to 35, in a dual meet in Howard Pool yesterday afternoon. In the medley relay race, the final event on the program the Y team took the lead but Swetz, anchor man, failed to touch the end of the pool, thus disqualifying his team.

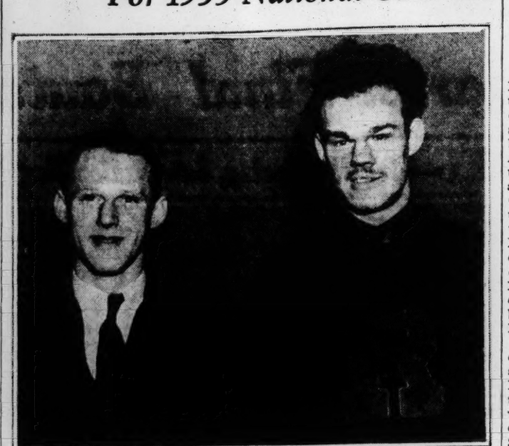
WESTERN WINS FROM PRINCIPIA SWIMMERS

Western Military Academy swimmers defeated the Principia Academy tank squad 58 to 17 in a dual meet in Howard Pool yesterday afternoon. The visitors captured first place in all eight events.

Kuehn to Meet Carter.

Charley Kuehn of St. Louis meets Marshal Carter of Kansas City in the feature of the five card wrestling program at the Social Center, in East St. Louis next Wednesday night. Walter McMillian, Pine Lawn, opposes Harry Schaeffer, East St. Louis, in the semi-final.

Polish Falcons of St. Louis, Seven-Times Champions, Drill For 1935 National Carnival



BRUNO SMORCINSKI (left) and TONY RITKEWICZ.

By Reno Hahn

A little known group of St. Louis track athletes who are the rulers in their particular world are preparing for another series of conquests this season and are training now for an indoor meet to be held in the 138th Infantry Armory, Brooklyn, N. Y., on March 9.

This group is the Polish Falcons of St. Louis, No. 45 of District No. 2. They have won seven of the National Polish Falcon meets held in he last nine years and have more than 100 trophies collected in various events.

The Brooklyn meet is to be an open affair and is sponsored by the Polish Falcons of America, New York division, and has the sanction of the National A. A. U. There will be special events for those of Polish extraction.

The St. Louis athletes are being trained by Bruno Smorcinski. He is in charge of six runners from last year's national champions who will make the trip and possibly two others will go also.

Record Holders on Squad.

Heading the list is Tony Ritkewicz, winner of the 400-meter sprint last year. Tony holds the Falcons' record for the event with a time of 53.2 seconds. He also competes in the 800 meters run and the relays.

Next comes Joe Kuczejczyk who holds the record for the 1500 meters run. Kuczejczyk and Tony won places last year on a track team that will probably go to Poland this summer to represent the United States Poles in an international meet for those of Polish extraction living in other countries.

Others on the squad who will make the Brooklyn trip are Charles Hebda, star of Central High School's tennis team, who will compete in the 5000 meters; Mike Ritkewicz in the 100 and 200-meters; Al Podgorny, 100 meters, and Clement Knefel, in the two dashes. The six runners will compete also in the relays at 400 and 1600 meters.

There will be no field events in the Brooklyn meet.

Joseph Tryniecki in the 400 meters and Toddy Podgorny in the dashes are two other runners who may make the trip.

Organization 26 Years Old.

The Polish Falcons have an organization that is 26 years old and fosters many athletic teams in addition to its track and field group. The St. Louis group has won the national team competition many times. In those meets, gymnastics and other sports as well as track, figure in the point totals.

The track squad has been the most successful, however, its relay teams having lost only one race in the nine years that the local group has been competing in the national meets. Last year, in the national affair at Rockford, Ill., the St. Louisans took 67 out of a possible 88 points in track. The St. Louis runners hold all the national Polish Falcon relay records.

The team at present is working out at the Polish Falcons' building, Twentieth street and St. Louis avenue, but may change to the Downtown Y. M. C. A. to take advantage of the better facilities there.

According to Smorcinski, the athletes are now in serious training and are keeping regular hours, with none of them smoking, drinking, or otherwise violating any training rules.

WRAY'S COLUMN

Continued From Page One.

sending him against Max Baer. He needs the dough.

Maloney made a lot of money; but, as with almost every other fighter of note, it got away from him. Soon or late they all wake up broke, with extremely rare exceptions. Fighters usually buy everything but Government bonds—and that explains what happens to their fortunes, rolled up at the cost of plenty of punishment.

* * *

If Maloney were in top shape, he might lead Maxie a very merry four rounds, for he's a shifty fellow and hard to hit. If they go to it, ringsiders may see a more attractive show than the main event—a battle between Frankie Klick and Barney Ross.

* * *

He "Showed Up" Carnera.

MALONEY was the first man to break the long string of victories, many of them being pushovers, which Primo etched into the record during that memorable campaign of 1930. The Man Mountain in 22 engagements gained 22 victories, of which 21 were recorded as knockouts, and one a decision due to a foul.

He then entered a match with Maloney in Jimmy's home town, Boston. Jimmy turned, twisted and ducked and hid that glass jaw for 10 rounds. Then the Boston officials announced a decision for Maloney. The glassware had been saved.

* * *

The roar that followed resulted in a second match, this time at Miami, and on that occasion Primo, because of rib-fracture, entered the ring with his entire right side bandaged. He had only a momentary effort to use his right hand, then gave it up and relied solely on the left.

And again Jimmy's jaw was saved. For that Carnera left arm, although of the length and size of a wagon tongue, carried little authority.

Carnera, fighting with one hand, earned the decision, however. But the myth of the irresistible power and punch of the giant Italian had been materially abated. In fact, almost from that moment, Carnera's supposedly man-killing wallop left him for ever and he entered the realm of the powder-puff punchers.

And that was about Jimmy Maloney's last real contribution to ring literature.

* * *

Why Joe Louis Is Climbing.

WHEN Joe Louis, Detroit Negro heavyweight, boxed at the national amateur champion ships here, last spring, one of the things that amazed onlookers was his poise. "He behaves like an old time professional," critics remarked.

He handled himself with a fine poise and his use of both hands was far above the amateur level. And there was a mighty good reason for it—his boxing instructor was the once-famous Negro fighter, Jack Blackburn.

This name is not familiar to the present generation but from 1903 to 1909 inclusive, Blackburn was rated among the great fighters of his day.

* * *

Fought Langford Three Draws.

HE FOUGHT Sam Langford three fights for a total of 37 rounds and the famous left-hook king could not gain a decision over Blackburn. The three fights were draws.

As a lightweight he fought the "Old Master," Joe Gans, but after losing the first time, he gained an unofficial verdict over Gans in their final "no-decision" contest.

Blackburn fought and whipped most of the leading men in the light and welterweight divisions and others who weighed still more.

In 1909 Blackburn's career came to a close when he shot a man. He was sent to prison and remained there four years until pardoned. That wrecked his career. But his ancient skill and knowledge are now being reflected in the showing of Louis, his protege.

Perhaps if there were a few more Jack Blackburn and Jimmy Barrys to teach the present generation how to box, the pugilistic sport would not be in such a low state as it has been for several years.

Cotton Tops British Pros.

By the Associated Press.

LONDON, Jan. 19.—Henry Cotton, British open champion, led the country's professional golfers during the past season with a net average of 71.3 strokes for each round played in major tournaments. The veteran Abe Mitchell was a close second with 71.7.

THIRD HEARING IS ORDERED IN GUNNERS' SUIT

Chile Walsh, coach of the St. Louis Gunners professional football team, underwent a grilling by Rodowe H. Abeken yesterday in the second day's session of the hearing before Referee in Bankruptcy John A. Hope, and he will undergo further questioning next Wednesday afternoon. Abeken, representing five Gunner players, filed an involuntary petition in bankruptcy against the club and against Walsh and Edward J. Butler, president of the organization. He is endeavoring to establish a partnership between Butler and Walsh in their conduct of the affairs of the club. The bankruptcy trial will be heard by Federal Judge Davis on Jan. 26.

Walsh yesterday said that his contract as coach called for $5000 and 10 per cent of the net profits. Both he and Butler have admitted there was no profit, net or otherwise. Walsh said that the Gunner corporation still owes him about $2000 on his contract.

In the course of the two days of questioning it was disclosed that Butler and Walsh own the National Football League franchise under which the Gunners played several games. They have paid $8500 of the $22,800 purchase price, they said, and are obligated to complete the purchase in six months installments of $3500 each. The next payment, Walsh said, is due in May. Butler has testified that he and Walsh signed checks drawn against the Gunners' Athletic Association, the corporate name of the club.

Butler, in answer to Abeken's questions, said that he is broke. His only assets, he said, are three pieces of real estate, all mortgaged, and an automobile. He estimated his debts at from $8000 to $10,000.

Webster Defeats Kirkwood and Ties for Lead

In a rough and tumble basketball game in which each team committed 18 personal fouls, Webster Groves swamped Kirkwood, 32 to 12, last night on the Webster floor. The winners went into a tie with University for the Suburban League lead, each with five victories and one defeat.

The box score:

WEBSTER (32).	FG.	FT.	T.	KIRKWOOD (12).	FG.	FT.	T.
Muther f	3	0	3	Thurman f	0	0	4
Chadwick f	0	1	2	Van Patten f	0	0	1
Kohlman f	0	1	4	Warner f	1	1	3
Boyce f	2	0	2	Cavender f	0	0	1
Payne c	2	3	1	Stewart c	0	0	3
Nabors c	0	1	0	Belt c	2	2	1
Richardt g	0	3	0	Kriemk'p g	0	0	1
Heitert g	0	0	0	Smith g	0	0	0
Hoffman g	2	1	1	Peeples g	1	1	4
Keene g	2	0	2				
Heaton g	0	0	2	Totals	4	4	18
Breen g	0	0	0				
Paxton g	0	0	1				
Totals	11	10	18				

Referee—Roy Newsom.

Score by periods:	1	2	3	4	T.
Webster	8	9	11	4	—32
Kirkwood	3	4	5	0	—12

Flyers to Play Eveleth Rangers Here Tonight

The Eveleth Rangers of the Central League will make their second appearance of the season at the Winter Garden tonight when they take the ice against the St. Louis Flyers. The face-off is scheduled for 8:30 p. m.

The Rangers have been able to capture only four games this season and are at present in last place in the Northern Circuit standings.

In their other game against the Flyers the Rangers lost 7-2. That game started the Flyers on their sensational high scoring streak which now totals 29 goals in their last five home games while holding the opposition to six.

The lineup:

St. L. Flyers.	Pos.	Eveleth.
Murray	G.	De Leo
Carbol	L. D.	Galbraith
Matte	R. D.	Jagunich
Scott	C.	Brink
Palangio	L. W.	Pleban
De Paul	R. W.	McGinnis

Spares: St. Louis—T. Palangio, R. Paddon, P. Paddon, McPherson, Radley, Teel. Eveleth—Murphy, Erickson, Ahlin, Prelesnick, Hill.

C. B. C. HIGH FIVE IS VICTOR, 23 TO 20

Christian Brothers College High defeated St. Louis U. High, 23—20, in a Prep League basketball game last night at the St. Louis U. High gymnasium. The score was tied, 10-all, at the half.

C. B. C. (23)	FG.	FT.	F.	St. L. High (20)	FG.	FT.	F.
Burns rf	0	1	3	Schenk rf	1	3	4
Vollmer, rf	1	0	3	Mont'voni rf	0	0	0
Crane lf	1	2	2	Luecke lf	3	2	1
Gorman c	3	3	4	Luth c	0	0	4
King rg	1	1	2	Elsent'dt c	1	1	2
Droege lg	2	0	0	Dud'h'fer rg	2	0	2
				Caples lg	0	0	3
Totals	8	7	13	Stinson lg	0	0	0
				Totals	7	6	16

Score at end of half: St. L. U. High, 10; C. B. C., 10. Referee—Orr.

PITTSBURG FIVE BEATS NOTRE DAME

PITTSBURGH, Pa., Jan. 19.—In the fourteenth renewal of their series, the University of Pittsburgh basketball team tonight defeated Notre Dame. The final score was 26-22. It marked Pitt's ninth victory of the string, the Irish having won five.

Marty Peters, Notre Dame's big center, popped a field goal shortly before the end of the half, but, as the whistle blew, Pitt was on the long end of an 11-9 tally.

Skip Hughes, Pitt's forward, had four baskets and one foul, winning the game's high-point honors. Peters led the Notre Dame scoring with a trio of baskets and a foul.

CHANGES MADE IN PRINCIPIA'S COACHING STAFF

By Davison Obear.

Frederic E. Morgan, director of The Principia, has announced several changes in the athletic department made necessary by the removal of the College to Elsah, Ill., next month. Separate athletic directors for the College and Academy have been named.

The College men's athletic department will be under the supervision of G. E. Hubbell, dean of men, Bertram Clark, assistant dean, will act as athletic director. Hubbell has been a member of the College athletic committee for many years and was the first president of the Missouri State Junior College Conference when it was organized in 1927.

Bert Clark is a former Principia and Missouri University athlete. Since coming to Principia as a member of the faculty Clark has served as head coach of the football and tennis teams. The College will have track and tennis teams this spring and a golf team will also be organized if there is sufficient interest in that sport, Clark stated.

The Principia Academy athletics will be supervised by a special committee with Chauncy B. Nelson serving as Athletic Director. Nelson is a former Principia and Nebraska University football star. He will continue his duties as dean of Upper School boys. For a number of years Nelson was coach of the Academy B football and basketball teams. He stated that the spring activities would consist of track and tennis.

Lee McCandless, another former Principian, who has served as Athletic Director for the past eight years, has been appointed Supervisor of the Principia Lower School. Shortly after assuming his duties as athletic director in September, 1926, McCandless advocated the adoption of the California exponent system of athletic competition. This plan provided team play for every student.

McCandless assisted in the organization of the A B C League which is composed of four schools, Country Day, John Burroughs, Western Military Academy and Principia. A number of other schools have followed the example and formed A B C teams.

Ray Newton Is Leading Bowlers With 1469 Total

Ray Newton, of the Wooster Lambert bowling team, rolled a total of 1469 pins Thursday to lead the third round of the local elimination bowling tourney.

Newton, who is rolling as sixth man on the Hermann team, which is competing in a home and home match with the Pabst Blue Ribbons of Chicago this week-end, received permission from the National Bowling Proprietor's Association who are sponsoring the tourney, to shoot his games in advance of the regular round. Newton bowled his games on the Rogers Recreation drives and came out with games of 278, 237, 227, 266, 218, and 2343 for an average of 244.5. Harold Schaefer had a 1328 total which included a 298-game.

Lowell Jackson and Sam Garofalo, also of the Hermanns, rolled their games in advance, with Jackson shooting 1284 and Garofalo 1720. The games were bowled at the Saratoga Recreation.

Hary Frederic, who paced the field after the first round, was next in line with 1268, followed by Cone Hermann 1262.

The final half of the twelve-game round will be bowled tonight at the Carondelet and Fairgrounds Recreations.

Last night's scores:

At Saratoga: Hy. Koelfing, 1116; Chas. Nitsch, 1183; Sam Garofalo, 1270; J. Gosney, 1164; Lou Haar, 1134; Clar. Koley, 1093; Lowell Jackson, 1286; Vic Stanely, 1062; Erv. Brunsman, 1098; Hank Summers, 1200; E. Quasebarth, 1213; Frank Matasya, 1079.

At Rogers: Wm. Kemper, 1241; Harold Schaeffer, 1328; H. Frederic, 1268; Conc Hermann, 1262; Ray Newton, 1469; Chas. Puster, 1016; Elmer Seiler, 1098; C. Stein, 1137; Win Glandt, 1221; Wm. Goerisch, 1165.

DORIS RICHARDS' 200 AVERAGE TAKES LEAD IN WOMEN'S BOWLING

Doris Richards, of Feuser's Del-Mar Recreation, turned in the best six-game total of the women's elimination bowling tournament which opened last night at four Recreation Parlors, shooting a 200 average and totaling 1205. Miss Richards bowled her games at the Melene Recreation. Ann La Breque who scored 1149 at the Washington alleys, was her nearest competitor.

The scores:

AT MELENE.

Doris Richards, 1205; Ethel Sabiatnik, 1134; Helen Frederic, 1078; Lucille Wilson, 1072; Phyllis Bostelman, 1046; Muriel Feuser, 1034; Clara Mataya, 1017; Helen Kane, 955; Pearl Pashea, 936; Clara Benne, 897; Helen Schmidt, 890; Kathryn Collard, 858.

AT WASHINGTON.

Ann La Breque, 1149; Tillie Niehaus, 1025; Florence Meyer, 1011; Lelia Smith, 997; May Grodie, 964; Verne Krueger, 955; Ann Pokorny, 953; Mary Arnold, 929; Rose Roitermund, Ann Moyer, Donnelia Zembidge and Luella Shoemaker withdrew.

AT FEUSER'S DEL-MAR.

Leola Tretter, 1070; Esther Heltz, 1069; Helen Muth, 1068; Eleanor Dilles, 1050; Adele Traufler, 1019; Ruby Mees, 1005; Lesa Chase, 994; O. C. Berghaus, 981; C. R. Stein, 974; Agnes Niehaus, 959; May Dixon, 872. Mrs. B. Schacht withdrew.

AT WELLSTON.

Ann Johnson, 1045; Myrtle Schulte, 1037; Margaret Gohlke, 973; Helen Foerster, 972; Jessie Graham, 950; Eleanor Verdtrede, 946; Mrs. H. Stricker, 915; Edna Bull, 874; Rose Hess, 858; Mrs. Reardon, 809; "Sis" Harold, 807; Mrs. Ed. Geits withdrew.

Central Eleven Favored To Win Over Millers In Cup Game Today

By Dent McSkimming.

You can write your own ticket if you want to pick the Ben Millers to win this afternoon's national soccer cup match from the Centrals. Considering the fact that the Millers haven't won a game all season, having lost 10 and tied two in league competition, while the Centrals are national champions and have won eight and lost only two games this season, it is difficult to see how today's game can be anything but a triumph for Alex McNab's club.

Except for the fact that Billy Gonsalves is not playing up to his best form, the Central forward line is stronger than it was last season when it won the United States championship for Stix, Baer & Fuller. The halfback combination is not nearly so effective since Lehman and Eddie Kane are not the equal of Bill Watson and Bill McPherson, members of last year's team, who are no longer in St. Louis. The fullback line, too, is weaker than it was last spring but the goalie, McGowan, is better by reason of a year's experience.

Jack Dwyer, owner of the Centrals, has said that he will take steps to strengthen his defense as soon as his club gets past this first-round game.

"I certainly don't consider the Millers a set-up," said Dwyer. "We will be lucky if we get through without having them score a couple of goals, and that means we may have to score three or more. That's a tough assignment for any team in a cup match when players go at top speed from start to finish."

If Manager Eddie Croak had been able to place on the field every Sunday the lineup that he intends to start today he probably would have won at least half his league games. There isn't a weak spot in his team as he has it lined up for this afternoon, unless it be in goal. If the combination clicks it should score against the Centrals or any other club. Mulroy, Kickham, Stratmann and Cueto are among the outstanding players in local soccer history. It just happens that the club hasn't been at full strength all season, hence it hasn't developed teamwork. It looks to be in for a drubbing.

Ribby Murphy will referee and the start, according to league officials, is scheduled for 2:15 p. m.

Pawtucket Wins Cup Game.

Special to the Post-Dispatch.

PAWTUCKET, R. I., Jan. 19.—Pawtucket Celtics defeated American Steel and Wire of Worcester two to one at Coats Field this afternoon in the first game of their first round national soccer cup series. Miller, American Steel fullback, put the ball accidentally into his own goal to give Celtic their first goal. Lindley made it two to nothing before half time. Silvia scored for the visitors early in second half. Three penalty kicks were missed, two by Celtics, one by American Steel.

Thornton's game with the Pawtucket Rangers, scheduled for Sunday, has been postponed.

Philadelphia Germans Tie.

Special to the Post-Dispatch.

PHILADELPHIA, Pa., Jan. 19.—The Philadelphia Germans, leaders in the American Soccer League, and Kensington Bluebells played a one-goal draw this afternoon at Rifle Club grounds here in the special elimination round of the National Challenge Soccer Cup competition. Both teams battled fiercely on the snow-covered pitch but could not break the tie during two extra periods of 15 minutes each.

Marshall put Kensington in the lead after 17 minutes of the opening period and Leutkenfedder knotted the count nine minutes after the restart.

Line-up:

GERMANS.	Pos.	KENSINGTON BLUEBELLS
Denton	Goal	Beveridge
Stohl	RFB	J. Miller
Harker	LFB	Butch
Crockett	RHB	Simpson
Regan	CHB	Burns
Fiedler	LHB	Brown
McAlees	OR	Stewart
Ryan	IR	Marshall
Leutkefedder	CF	Nemchek
Nichol	IL	B. Miller
Laub	OL	Murphy
Snable	Linesmen	Davidson

Substitutes for German-Americans—Delvies for Regan. Goals scored—Leutkenfedder for German-American, Marshall for Kensington. Time of halves—Two at 45 minutes, two at 15. Referee—Pat Howley.

Probable Lineups

BEN MILLERS.	POS.	CENTRALS.
Geisler	Goal	McGowan
Connors	L. B.	Kramer
Cueto	R. B.	Gregg
J. Diaz	L. H. B.	Hebberger
W. Selby	C. H. B.	Lehman
Benisch	R. H. B.	E. Kane
Mulroy	O. L.	McLean
Stratmann	I. L.	Jimmy Roe
C.		Patenaude
A. Diaz	I. R.	Gonsalves
Kickham	O. R.	McNab

Starting time, 2:15 o'clock. Referee—Robert "Ribby" Murphy. Linesmen—Oscar Mossman and Jimmy Dunn. Reserves—Ben Millers: Johnn Roe, Broderick, Hart, Murphy, Janisch and Lamke; Centrals: Pastor, J. Kane and Nolan.

Knockouts Feature Quarterfinals of Post-Dispatch Boxing Tourney

Continued From Page One.

and took a nine count after a hard punch by Evans in the opening round. But the little gamecock came back in the second round to floor Evans twice, once for nine and once for seven. In the final round neither went down but it was nothing but their nerve which kept them erect, for each took a severe pounding.

Jones Loses on T. K. O.

One pre-tournament favorite fell by the wayside in the knockouts for Al Novack scored a t. k. o. over Norman Jones, husky county high school athlete, in the third round having knocked Jones down in each of the first two rounds.

It was the triumph of a boxer over a puncher for Novack's superior knowledge of the use of a left jab gave him the opportunity to send home crashing rights which defeated Jones.

Those who scored knockouts in which the opponent was counted out were Tony Monaco who kayoed Joe Tarnowski in the second round; Joe Hart over Bill Cramer in the first round; John Randa over Bill Renick, first round, and Howard Wirth over Ralph Bullard, first round.

Milton Blives, a County League football player and an athlete in other sports, suffered a technical knockout in the first round of his match with Ed Hacker. He was on the floor as the bell rang ending the round just as Referee Harry Kessler tolled nine but Bessler raised Hacker's hand.

Monaco, taller than Tarnowski, was more aggressive but little Joe was putting up a great battle until he ran into a stiff right hand punch and took a nine count. He got up gamely but another punch put him down for the full 10.

Randa connected with a punch to Renick's chin and as Bill fell his head struck the floor a resounding whack, which had much to do with his being counted out.

Joe Hart Scores Kayo.

Later, Hart with a short vicious attack, made short shift of Carmer in the lightweight class, winning on a knockout within the first minute of the opening round.

Harry Dare disposed of Harry Steffen in the first round in the bantamweight division. Dare caught Steffen with a blow just as the bout opened and Steffen went down. He got up and Dare floored him again. That ended the contest for Harry Kessler, without stopping to count, merely indicated that Dare was the victor.

Cy Manderback and Frank Sgroi fought a bitter lightweight battle through most of the three rounds, but Sgroi took so much punishment that Harry Kessler again had to decide to intercede in the final session.

POST-DISPATCH SEMI-FINALISTS

Following are the boys who won their way to the semi-finals of the Post-Dispatch Community Center boxing tournament in the three nights of eliminations at Sherman Park. They will meet next Friday night at The Arena to decide the city wide championships.

Heavyweights—Bentley Jacoba Jr., Irvin Bergman, Herman Fath, Varley Broe.

Featherweights—126 pounds — Charles Kelber, Tony Monaco, Mike Bulla, Ed Walsh.

Welterweights—147 pounds — Al Novack, Bill Beustring, John Randa, Joe Kobylinski.

Middleweights — 160 pounds — John Ryan, Dorey Chaffin, Paul Patterson, John Porter.

Bantamweights—118 pounds — Joe Pirrone, Pete Di Marino, Perry Fiddelman, Harry Dare.

Lightweights—135 pounds — Cy Manderbach, Bill Vernetti, Andy Diak Jr., Joe Hart.

Flyweight, 112 pounds—Frank Ritchie, Fred Evans, Les Hammond, Jack Easton.

Light heavyweights, 175 pounds — Ed Hacker, Ive Hannecke, Howard Wirth, Al Sanders.

Lefts and Rights.

Two forfeits slightly marred the program of 26 contests. Woody Kriegbaum forfeited to Joe Kobylinski, while in the welterweight class Earl Miller forfeited to Dorey Chaffin in the middleweight division.

Billy Merritt in the flyweight class who lost on a technical knockout in the first round to Frank Ritchie, is a brother of Ocie Merritt, a rather prominent boxer here.

Jack Easton scored a technical knockout over Tom Bishop in the third round of their flyweight battle, Bishop hitting the floor three times before Harry Kessler stopped it.

William Palubiak, a very short but sturdy little fellow caught the crowd immediately with his bouncing tactics and they were for him but he wasn't good enough to defeat Les Hammond.

Paul Patterson, a middleweight, one of the classiest boxers in the group showed that he could change his stride when necesary in defeating Tony Kussin. Paul saw that his left jabs wouldn't do it all for him against the longer reach of his opponent so he shifted to a right hand body attack in the final round and got the verdict.

Perry Fiddleman, a flyweight who drew a bye made his first appearance and won the crowd in defeating Spellazza.

ILLINOIS BEATS MICHIGAN, 34-22; IOWA IS UPSET BY INDIANA, 40 TO 35

BIG TEN STANDINGS

	W.	L.	TP.	OP.
Iowa	4	1	185	158
Indiana	3	1	137	122
Purdue	3	1	127	107
Minnesota	2	1	106	96
Illinois	3	2	177	155
Wisconsin	3	2	132	107
Ohio State	1	2	72	108
Northwestern	1	3	111	118
Chicago	0	3	83	139
Michigan	0	4	98	132

By the Associated Press.

CHAMPAIGN, Ill., Jan. 19.—Picking up speed in the last half tonight, Illinois defeated Michigan's makeshift team, 34 to 22, for its third Big Ten basketball victory in five starts.

The Wolverines, operating without four regulars who were suspended by Coach Franklin Cappon for non-observance of training rules, made a battle of it during the first half which ended with the Illini leading by one point. A field goal by Myers at the start of the second half gave the Wolverines a one-point edge, but from there on Illinois drew steadily away.

Frank Froschauer led Illinois with 10 points, nine of them scored in the first half. He dropped in four field goals in the first 20 minutes.

MICHIGAN (22).	FG.	FT.	TP.
Joslin F.	2	0	4
Ford F.	0	0	0
Soloman F	0	1	1
Pranelli C	0	1	1
Meyers G.	2	1	5
Oliver G.	1	1	3
Evans G.	3	2	8
Totals	8	6	22

ILLINOIS (34).	FG.	FT.	TP.
Fr'auer F	4	2	10
Benham F	2	0	4
Combes F	1	1	3
G'chow F.	1	1	3
Riegel C	1	2	4
Dehner C	1	0	2
Henry G.	1	1	3
Leing G.	0	1	1
Beynon G.	0	1	1
Totals	11	12	34

Score at half: Michigan, 12; Illinois, 13. Personal fouls—Joslin, Ford (4), Pranelli (2), Gee, Meyers (2), Oliver, Evans (4), Froschauer (4), Combes (2), Riegel, Beynon (3), Vopicka, Brann.

Free throws missed—Soloman (2), Pranelli (2), Gee, Meyer (3), Evans (2), Froschauer (2), Combes, Guttschow (2), Riegel (4), Beynon.

Referee—John Getchell (St. Thomas). Umpire—George Levis (Wisconsin).

Indiana Drops Iowa From Lead, Winning 40-35

By the Associated Press.

IOWA CITY, Jan. 19. Indiana turned the Western Conference basketball race into a free-for-all tonight by downing the Conference-leading Iowa Hawkeyes in a second half thriller, 40 to 35.

The Hawkeyes got off to a 24 to 15 lead in the first half, but slowed up midway in the second and the Hoosiers quickly overtook them. The Iowa team played without substitutions and Indiana used but one.

In the first half the work of John Barko, leading Conference scorer, who added 13 points to his total tonight, stood out for Iowa.

In the second period, however, Stout, Kehrt and Gunning of Indiana led a three-man attack which the Iowans couldn't stop. With five minutes of the period gone, Indiana had forged into a 29 to 28 lead.

Box score:

INDIANA (40).	FG.	FT.	TP.	IOWA (35).	FG.	FT.	TP.
Stout F.	5	0	10	Rosenthal F.	0	2	2
Kehrt F.	4	2	10	Barko F.	6	1	13
Fechtman C.	2	1	5	Blackmer C.	1	0	2
Hosler C.	1	0	2	Grim G.	2	0	4
Walker G.	2	1	5	Bobby G.	3	2	8
Gunning G.	3	2	8				
Totals	17	6	40	Totals	14	7	35

Personal fouls: Stout 2, Kehrt 2, Fechtman 2, Walker 3, Gunning 2, Barko, Blackmer 3, Grim 2, Bobby.

Score at half: Indiana 15, Iowa 24.

Free throws missed: Indiana 2, Iowa 6.

Officials: Stanley Freezie (Wabash) Fred Young (Illinois Wesleyan) umpire.

Gophers Take 42 to 33 Contest From Chicago.

CHICAGO, Jan. 19.—In spite of a one-man uprising by Bill Hearon, star Chicago forward who scored 22 points, Minnesota conquered the Maroons tonight, 43 to 33, in a Big Ten basketball game.

MINNESOTA (42).	FG.	FT.	TP.	CHICAGO (33).	FG.	FT.	TP.
Baker F.	4	4	12	Flinn F.	0	0	0
Kupperb'g F.	0	0	0	Duvall F.	0	0	2
Norman C.	6	1	13	Pritikin F.	0	0	0
Roscoe G.	5	0	10	Hnarlow F.	10	2	22
Sven's'n G.	3	1	7	Petersen C.	1	2	4
				Eldred C.	0	0	0
				Weiss G.	0	0	0
				Lang G.	0	1	1
Totals	18	6	42	Totals	10	13	33

Score at half: Minnesota 21, Chicago 11. Personal fouls Kupperberg 4, Norman 6, Wallblom

RUMORED FUCHS WILL BUY OUT ADAMS WITH LEAGUE FUNDS

AGUE

...S BEATS ...GAN, 34-22; ...S UPSET BY ...A, 40 TO 35

...N STANDINGS

	W.	L.	TP.	OP.
	4	1	183	158
	3	1	132	122
	3	1	127	107
	2	1	106	96
	3	2	172	158
	3	2	129	107
	1	2	77	106
	1	3	111	118
	0	3	83	126
	0	4	96	132

...d Press.

...GN, Ill., Jan. 19.—Pick... in the last half to... defeated Michigan's ...am, 34 to 22, for its ...n basketball victory in ...

...rines, operating with... ...culars who were sus... ...Coach Franklin Cappon ...ervance of training ...s battle of it during the ...hich ended with the ...g by one point. A field ...rs at the start of the ...gave the Wolverines a ...ge but from there on ...steadily away.

...roschauer led Illinois ...ts, nine of them scored ...alf. He dropped in four ...n the first 20 minutes.

ILLINOIS (34)			
	FG.	FT.	TP.
Fr'auer F	4	2	10
Benham F	2	0	4
Combes F	1	5	7
G'chow F	1	1	3
Riegel C	1	2	4
Dehner C	1	0	2
Henry G	1	1	3
Beynon G	0	1	1
Totals	11	12	34

...: Michigan, 12; Illinois, 13. ...lis—Joslin, Ford (4), Fata... ...Meyers (2), Oliver, Evans ...r (4), Combes (2), Riegel, ...opicka, Braun. ...missed—Soleman (2), Fat... ...Meyer (3), Evans (2), ...2), Combes, Guttschow (2). ...ynon. ...hn Getchell (St. Thomas), ...ce Lewis (Wisconsin).

...Drops Iowa ...Lead, Winning 40-35

...TY, Jan. 19.—Indiana ...e Western Conference ...race into a free-for-all ...rdowning the Conference... ...Hawkeyes in a second ..., 40 to 35.

...keyes got off to a 24 to ...the first half, but slowed ...in the second and the ...quickly overtook them. ...am played without sub... ...d Indiana used but ...

...first half the work of ...o, leading Conference ...added 13 points to his ...t, stood out for Iowa. ...second period, however, ...nt and Gunning of ...a three-man attack ...Iowans couldn't stop ...minutes of the period ...na had forged into a 29 ...

IOWA (35)			
	FG.	FT.	TP.
Rosenthal F	0	2	2
Barko F	6	1	13
Blackmer C	3	0	8
Grim G	3	2	8
Bobby G	1	2	4
Totals	14	7	35

...ls: Stout 2, Kebert 2, Fecht... ...Gunning 2; Barko, ...Grim 2, Bobby. ...Indiana 35, Iowa 24. ...s missed: Indiana 2, Iowa 0. ...Stanley Freezle (Wabash); ...(Illinois Wesleyan) umpire.

...Take 42 to 33 ...t From Chicago.

...O, Jan. 19.—In spite of a ...prising by Bill Haarlow, ...o forward who scored 22 ...Minnesota conquered the ...tonight, 43 to 33, in a Big ...ball game.

CHICAGO (33)			
	FG.	FT.	TP.
Flinn F	5	0	10
Duvall F	1	0	2
Pritlkin F	0	1	1
Haarlow F	6	10	22
Petersen C	2	1	5
Eldred C	1	0	2
Weiss G	0	0	0
Lang G	0	1	1
Totals	15	13	33

...half: Minnesota 21, Chicago 11. ...ouis Kupperberg 4, Norman 4, ...Rosco 3, Swendsen 3, Elken ..., Duvall, Pritlkin, Haarlow 2, ...Weiss, Dorsey 2, Lang 2. ...ws missed: Baker, Wallblom, ...Swendsen 3, Elken, Haarlow 2, ...Eldred, Lang. ...N. I. Kearns, De Paul; Umpire ...no, Bradley Tech.

...stern Scores First ...y Over Badgers.

...ciated Press. ...TON, Ind., Jan. 19.—Com... ...after three straight de... ...rthwestern defeated Wis... ...night, 36 to 31, for its first ...of the Big Ten basketball ...

...sin took the lead early in ...e and held it until about ...of the second period when ...cats spurted to go out ...a space of three minutes ...was tied three times be... ...rthwestern finally pulled ...Northwestern used only five ...they slipped through the ...Badger defense for 13 field ...Kyle Fisher scored six of ...

NORTHWESTERN (36)			
	FG.	FT.	TP.
Blume f	3	4	10
Fisher f	6	1	13
McAnally c	0	4	4
Bender g	1	0	2
Vance g	3	1	7
Totals	13	10	36

...half: Wisconsin 16, Northwest... ...

...fouls: Prehoski 2, De Mark 2, ...Poser 1, McDonald 3, Stege 3, ...Fisher 2, McAnally 3, Bender 3. ...

...rows missed: De Mark 3, Mc... ...Damann; Blume 4, Fisher, Bender. ...

...—John Schommer, Chicago; um... ...Traynieck, Armour Tech.

BUT INTERESTED PARTIES REFUSE TO DISCUSS THE BRAVES' FUTURE

By the Associated Press.

BOSTON, Jan. 19. — Apparently ...addest to silence about the Na... ...League's relief plans for ...Boston Braves, Emil Fuchs ...Charles F. Adams, president ...vice-president respectively, re... ...turned home today to clean up their ...end of a financial deal that must ...be completed on or before Feb. 5.

During yesterday's 13-hour special ...League meeting in New York, which ...saw Fuchs abandon the Braves ...Field dog-racing plans that brought ...his dire financial troubles under ...a glaring spotlight, he and Adams ...were given less than three weeks of ...grace to contact "certain parties" ...who must be reckoned with before ...Ford C. Frick, young National ...League head, can announce a satis... ...factory solution of the first Major ...problem to beset his presidency.

Must See Small Stockholders.

These "certain parties," although ...Frick, Fuchs and Adams carefully ...avoided saying so, are the minority ...stockholders of the Boston Braves, ...most of whom are friendly to ...Fuchs.

Few of them have been finan... ...interested in the Braves for ...more than a year, for Fuchs per... ...suaded many of his friends to in... ...vest in the club last season, after ...the National League granted him ...a heavy loan. This loan came after ...Adams, who had carried the finan... ...burden for several successful ...seasons, served notice that he was ...not to be called upon for further ...financial assistance.

The official instructions to con... ...these "certain parties" indi... ...cated to those "in the know" about ...Braves' financial affairs that ...the League had promised Fuchs ...a larger loan large enough either to ...put Adams' interests outright ...or purchase enough of his stock ...to regain control.

Among these "certain parties," it ...is believed, are Gov. James M. Cur... ...ley and a group of his political ...friends. Last season, when some ...stockholders were added to the ...Braves' list, Paul Curley, son of ...the Governor, replaced Weston ...Adams, a large stockholder in his ...own right, as the Braves' traveling ...secretary. Young Curley still is ...holding that position.

Adams Ready to Step Out.

It is known that Adams would welcome such an arrangement. He has often said that he would not ...take over the club and that his only ...aim was to salvage as much of his ...baseball investment as was pos... ...sible.

Having assured his fellow mag... ...nates that he never will race in ...Braves Field, the popular Fuchs ...probably has regained their sym... ...pathy and support. Any possibility ...of the Braves going into new hands ...disappeared with Fuch's announce... ...ment he would continue as the ...Braves president with Bill McKech... ...nie as his manager.

Therefore it seems assured the ...Braves, with the same old faces, will ...be doing business at the same old ...stand, with the help of a few new ...trimmings.

DOWNTOWN Y. M. C. A. HANDBALL TOURNEY WILL OPEN ON FEB. 2

The eighth annual downtown Y. M. C. A. handball championships will be held at the Downtown Y. M. C. A. beginning Saturday, Feb. 2, continuing through the following week with the finals, Feb. 9, it has been announced by J. S. Whitmore, associate director of physical edu... ...cation. The tournament will con... ...sist of both class A and B singles ...and doubles.

The winners of the class A sin... ...gles and doubles will represent St. ...Louis in the national Y. M. C. A. ...handball championships at Memphis ...Feb. 19 to 23.

...Entries in the tournament will ...close Jan. 29.

SEABACK TO SHOW IN BILLIARD EXHIBITIONS HERE DURING THE WEEK

Charles Seaback, one of the lead... ...ing pocket-billiard players of the ...country, will appear in five exhibi... ...tions here during the week. He will ...put his stand at the Broadway Bil... ...liard Hall, 1615 South Broadway, ...this evening at 7 o'clock.

Tomorrow he will appear at San... ...ders Recreation and Aratas, while ...Tuesday he will play at Petersons ...on the Arway.

FIRST PLACE AT STAKE IN DE MOLAY CIRCUIT

Harmony Chapter, the defending champion, and Sentinel, winner of ...six previous titles, tied for the ...championship of the De Molay Basket... ...ball League, each winning four ...games, are due to fight ...this afternoon. The game ...will feature the three to be played ...at St. James gymnasium, Col... ...and Blair avenue, and will ...start at 2:45 o'clock.

Carondelet will try to break its ...same losing streak when they ...meet the Maplewood sharpshooters ...in the opening game at 1:45 o'clock, ...while Perfections goal will be their ...first victory, meeting St. Louis ...Chapter at 3:45.

...STANDING OF THE TEAMS.

	Won.	Lost.	Pct.
.....	4	0	1.000
.....	4	0	1.000
.....	2	2	.500
.....	1	3	.250
.....	1	3	.250
.....	0	4	.000

...fouls: Blume 4, Fisher, Bender, ...Damann.

Braves' Troubles Over?—*Ford Frick Tells Emil Fuchs They Are*



—Associated Press Wirephoto.

Ford Frick (left), president of the National League, and Emil Fuchs, president of the Braves, at the league's special meeting in New York, called to untangle the Boston club's difficulties. After the meeting it was announced that President Fuchs would remain with the Braves and that the club would again play at Braves Field. Details were withheld.



The Passing Show.

THE racing dogs were ordered out
When magnates met to talk about
The Boston canine plot.
The sun is breaking through the cloud
Because no dogs will be allowed,
Of course excepting "hot."



The owners to the rescue came
To save the honor of the game.
And keep it pure and free
From all malign alliances,
Mechanical appliances,
And dogs of low degree.

On being asked if he would wed
Max Baer just spoke right up and said
"I won't say yes or no.
But Cupid hasn't been asleep
So stick around a while and keep
Your eye on Danny's bow.

Why, Indeed?

Pop Foster, manager of Jimmy McLarnin, asks "why should Jimmy fight for $15,000 when he can get $60,000?" That's a fair question. To the one giving the correct answer we will give an order on our grocer for a bunch of kale big enough to choke a horse.

"Mrs. Grinnell Sells Out Business to Fish."

Dough bait is indicated.

"Huey Splits With F. D. R."

Another break for F. D. R., Who seems to have a lucky star.

Although only Lightweight Champion, Barney Ross indulges in the luxury of two managers.



Carnera used to have so many managers it was like splitting hairs to divide the spoils.

One of the reforms proposed by the New York State Athletic Commission was to abolish manager, thereby making more room for cash customers. Some time on a card of four bouts involving eight box fighters the ratio of managers to customers was about 1 to 10.

They toil not, neither do they spin
But get the dough, lose, draw or win.

In some cases the manager gets as much as 50 per cent of the earnings. Whereas if the glove artists got their engagements through a booking agency they would get by on about 5 per cent.

And in the final analysis about all the senior member of the firm of "We" does is book engagements for his performer.

Of course he has charge of the finances, being an expert in long and short division.

The Phillies may not be the best ball club in the world but it is the only one in the major leagues that combines the offices of coach and captain. Hans Lobert is them.

The Philadelphia club will have to pay Burt Shotton $15,000 this year on that hangover contract unless they can get some other club to give Burt a job and assume some of salary. In the meanwhile Burt is down in Winterhaven, Fla., trying to cure a bad slice.

Downfall of Last Year's Stars Is Outstanding Reason for the Eagles' Failure, Quain States

By W. J. McGoogan.

Trials and tribulations of operating a losing hockey club in the National League are not new, but nonetheless painful to Redmond Quain, president of the St. Louis Eagles.

Quain has been virtually in charge of the Eagles for several seasons both as the Ottawa Senators and the Eagles. It was he who convinced his cousin, Frank Ahearn, that it would be a good move to bring the team to St. Louis after it had fared so badly in Ottawa last season. Ahearn is actually the owner of the team.

But it didn't fare half so badly last season as it will this, either artistically or financially.

Quain was here the other day and watched his club lose to the Chicago Black Hawks, 5-1, after which he traded Jerry Shannon to Boston for Frank Jerwa.

He remarked that you didn't have to look far to see the cause of the Eagles' failure this season for five men who last season accounted for nearly 50 goals between them fell down so badly that it was necessary to get rid of them all and get new men in their places.

Stars of Last Season Fail.

They were Nick Wasnie, who scored 11 goals and had six assists in 1933-34; Earl Roche, 13 goals, 16 assists; Jerry Shannon, 11-15; Max Kaminsky, 9-17, and Desse Roche, 14-10.

This season they had these figures before the Eagles dropped them: Wasnie, 3-1; Shannon, 2-2; Earl Roche, 1; D. Roche, 0, and Kaminsky, 0.

Since then all but Wasnie have signed with other major league teams and are doing better, but their failure in the early part of the season placed the Eagles in a bad spot.

That is Quain's theory at least and his building has all been done in the forward lines. He has added virtually two new lines to his club in the acquisition of Vic Ripley, Joe Lamb, Pete Kelly, Fido Purpur and now Jerwa.

But many fans who have followed the Eagles through the valley of despair feel that the building process has been going on at the wrong end of the team. They feel that it is the defense which is woefully lacking rather than the forward lines.

Ayers Greatly Improved.

Vernon Ayers, huge defense man, is greatly improved over what he was at the start of the season, but seems still to be lacking the necessary speed and intuition of a major league defense man.

Irvin Frew is a hard checker and so is Scotty Bowman. Neither is much shakes at handling the puck, however, and where other defense men score occasionally or at least open up a play for their forwards the Eagle pair doesn't seem to be able to get going in the direction of the enemy goal.

But Quain feels that he has a good defense. He thinks that Beveridge has played well in goal since that 11—2 defeat by Detroit. Except for a few lapses so he has. But Bill has a bad habit of letting too many long shots get away from him and that has a bad effect on the team. So it would seem that there should be some attention given to the men behind the St. Louis blue line when rebuilding is considered.

Of course it already is too late to do much about getting anywhere in this year's race, although the playoff system—that much abused feature of hockey leagues—still leaves a loop hole for the Eagles to get into the championship series.

Will Show Financial Loss.

That the Eagles will show considerable financial loss this season goes without saying. How serious the loss is to be of course depends on the team for the rest of the season. But except for four or five miracles it will be very heavy.

And that brings up the question as to what is to happen to the club next year. Quain candidly admits that it is for sale. He, with his associates in Ottawa, feel that remote control is not good. They believe that if the club were owned by St Louis people it would be to the interest of all. So it probably would, but who would buy at this time? Because, in addition to the purchase price the purchaser would face the necessity of spending many thousands of dollars to improve the team and would probably have to be prepared to stand losses for another season or two until the team would be fit to make a championship noise, then the tide at the box office might turn.

That St. Louis likes major league hockey has been proved this year for a team with the record of the Eagles in any other city very likely would not have done so well as the St. Louis club and the lease with the Arena is distinctly advantageous.

With all these considerations, Quain says if his company is in the hockey business next season it will be in St. Louis and if anybody purchases the team he sees no reason why it should be moved from here. But also he said if he can find a buyer he won't care what the purchaser does with the club.

DR. HOLLINGSWORTH WINS PISTOL SHOOT

Although Dr. P. R. Hollingsworth and C. E. Burgdorf were tied with a score of 280 for the weekly shoot of the St. Louis Pistol and Revolver Club, Dr. Hollingsworth was given first place because he shot 93 in his rapid fire event to 90 for Burgdorf in the same event.

The scores:

Name.	Slow.	Timed.	Rapid.
Dr. P. R. Hollingsworth	96	91	93
C. E. Burgdorf	96	94	90
Geo. J. Brenner	97	85	83
E. C. Frechmann	92	86	82
Geo. C. Groner	88	86	84
G. Huebler	91	79	82
C. G. Metzler	90	58	75
E. H. Geblert	79	64	66
W. H. Millus	80	78	45
O. Scheffels	80	59	56

The 25-yard target was used and the scores were shot from the 20-yard line.

Course of fire. Thirty shots for record. Ten shots slow fire, 10 shots timed fired and 10 shots rapid fire. Rapid and timed fire fired in strings of five shots each.

Wrestling Program.

Charley Kuehn and Tony Garibaldi will meet in one of the three 30-minute time-limit matches supporting the two finish bouts on Bill Schwabe's wrestling card Wednesday at the Coliseum. Gus Wisbar, St. Louis 165-pounder, faces Dick Heibel of Overland, Mo., and Al Haemmerle, St. Louis County welterweight champion from Maplewood, takes on Frank Maher, also of the county, in the headliners.

U. S. OLYMPIC SKATING TEAM PICKED; BRETZ MAY BE SPARE

By a Special Correspondent of the Post-Dispatch.

MINNEAPOLIS, Minn., Jan. 19.—John Bretz, St. Louis skater, may be one of the members of the Olympic skating team that will go to Berlin in 1936. Bretz's name will be among those under scrutiny for an alternate position by the American Olympic Board in its meeting next October because of his strong showing in the 500 and 1500-meter events here this week.

If Bretz is picked as one of the alternates by the board, he will team with Eddie Schroeder, who won the 1500, 5000 and 10,000 meter races in the trials, Delbert Lamb of Milwaukee, who won the 500-meter run, Allan Potts of New York, high average scorer in the short distance runs, and Robert Peterson of Milwaukee, who scored the high average in the longer events.

Others under consideration by the Olympic Board are Val Bialas, Utica, N. Y.; Al Kucers, Chicago, and Harvey Goegline, Milwaukee skater. All placed high in the skating events.

Bretz Fails to Skate.

Bretz developed a case of flu Tuesday night and did not skate in today's final. Lamar Ottesen and Truman Connell, the other St. Louis entrants in the first tourney St. Louis skaters have ever entered, skate the shorter distances and weren't scheduled to enter the 10,000-meter trials today.

Schroeder took his third event of the four matches when he completely outclassed the field in the 10,000. His time was 19:12.6, 12.5 ahead of his nearest rival, Peterson.

Schroeder, who skated together with Val Bialas of Utica, N. Y., in the seventh heat of the day's racing, led the New York racer every inch of the 25 laps.

Peterson posted a time of 19:25.1 in the opening heat to bear Harvey Goegline by four seconds. He held the fastest time of the race until Schroeder spun off his fast time in the gruelling 6-mile run.

Jim Jaros of St. Paul finished ahead of Walter Jaeger, of Milwaukee, in the second race of the day when he went around the course in 19:39.2, three-tenths of a second better than Jaeger.

Kemper Referees Races.

Henry Kemper of St. Louis, president of the Amateur Skating Union of the United States, who was chief referee for the Minneapolis races, said that probably Schroeder would captain the 1936 Olympic team. Kemper, who will go with the skaters to Berlin, said that Lamb probably would skate the 500-meter event, Potts the 1500, Peterson the 5000, and Schroeder the 10,000. At the last Olympics Schroeder won the 5000-meter race.

The ice was perfect, but there was a light, chilly wind blowing that made it cold for both the skaters and the hundred or so spectators. Jaros' left foot was nearly frozen when he finished the race.

Connell and Ottesen of St. Louis placed in the events in which they skated this week. Connell, who won the exhibition tourney at Stillwater, Minn., three days ago, placed seventh in the 500-meter and Ottesen won tenth place in the 1500-meter event.

Bowling Notes

Only 12 bowlers remain in the Detroit match game eliminations, with Johnny Crimmins leading after the fifth round, completed last Sunday. Crimmins averaged 211 for his 12 games, scoring 1373 at the Rainbow Recreation and 1283 at the Chene-Trombley Recreation, for a total of 2656. Along with Crimmins, the following bowlers will compete in the sixth round: Archie Johnson, Walter Reppenhagen, Joe Green, Cass Grygier, Fred Wolf, Fred Cardella, Harold Allen, Joe Norris, Charley Kotarski, Fred Beckle and Charley Goodrow. The last six are seeded bowlers.

Ted Gillet of the Will Docters and Ray Newton of the Grand-St. Louis team, featured last week's round of the Vesconi Scratch League. Gillett turning in a 277-game and Newton topping high three with 684, three pins better than Sam Garofalo. Other goods scores were: Gillett 649, Weinstein 651, Ted Menze 621, Cliff De Wees 665, Elmer Seller 611, McCrunden 630, Coen Hermann 610 and Hank Summers 641. League matches resulted as follows: Will Docters 3, Webster Groves 0; Grand-St. Louis 3, Irish Village 0; Allhoffs 2, Falstaffs 1; Ilsas 2, Budweisers 1.

Bill Smith turned in a 686 with a high count of 267 and helped the Coopers take three games from the Cycles in the Grand-St. Louis Handicap League. In the other matches, the Walter Pannells won three from the Schlitz team, the Club House took two from the Fitzsimmons and the Lewis Five two from the Delaneys.

The high scorer in the Cinderella Handicap League were: H. Michel 639, Walter Kerr 626, P. Ross 607 and V. Thomas 605. The Gebkens took two of three games from the Grunows in the feature match. Mike Dressner is leading the league in average with 199.

All matches in the Corona Girls' Catholic Club League at Rogers Recreation this week were won on two to one counts, the Crickets winning from the Bees, the Chiggers defeating the Lady Bugs and the Katy Dids taking the odd game from the Fireflies. The Katy Dids shot the high three and high single team games of the evening with 1639 and 598 respectively, while Miss D. Janssen had a high three of 474 and a high single of 179. The Lady Bugs are in first place with a record of 33 victories and 21 defeats and are holding a one-game margin over the second place Crickets.

Joe Anzalone was the best bowler in the Washington Business Men's League last week, shooting a 706 series for the White Ways, who took three games from the Bernards. Johnny Gromacki toppled 698 pins to pace the Nesters in their two-game victory over the Senator Brogans. Al Weaver had a 659 for the losers. In the other matches, the Meyers took two from the Roehiks and the Mark Twains won two from the Beckers.

The Cherokee Cigars totaled 3060 and made a clean sweep of their match with the Arsenals in the Cherokee Business Men's League at the Cinderella Recreation. Sid Kastner totaled 683 with a high count of 253 to lead the bowlers. E. Sabiatnik had a 628 for second high.

extra innings by J. Roy Stockton

Gelbert Is Hopeful.

CHARLEY GELBERT'S fight to return to active duty with the Cardinals will be one of the most interesting features at the world champions' 1935 spring training camp. Charley has been out for two years as a result of a hunting accident and only recently he underwent a skin-grafting operation to stimulate the closing of the wound in his leg, above the ankle, by a shotgun charge.

A dispatch from Gettysburg, Pa., says the former Redbird shortstop, to demonstrate that he was ready to come back, circled the bases in 17½ seconds. Considering that Gelbert has been inactive for two years, that isn't bad time. The record is held by Evar Swanson, who as a member of the Cincinnati Reds, ran around the bases Sept. 15, 1929, in 13 2-5 seconds. Hans Lobert previously held the record, having circled the sacks from a standing start on Oct. 9, 1910, in 13 4-5 and Hans, now coach and captain of Jimmy Wilson's Phillies, does not recognize Swanson's mark. He explains that he ran from a standing start, the time starting when the starter said "go," whereas Swanson stood at the plate with bat in hand and had a start of several feet as he offered at the ball with his bat and dashed for first.

Charley Deserves a Break.

PERSONS who have followed Gelbert's courageous struggle to return to baseball are hoping that he makes the grade. It will be remarkable if he does. It was feared for a time that he might lose the leg and when that danger was averted it was considered only a remote possibility that he would ever be able to play even minor league baseball again. But Charley never gave up.

As the accident was not in line of duty, he has been off the payroll, "voluntarily retired," for two years and had it not been for an insurance policy he would have been dependent on relatives. Just before the mishap, Charley and his bride had built a home. It wasn't paid for, but a friend in St. Louis went to the rescue and advanced enough to pay off the mortgage, which makes him a pretty good friend.

Now Charley says his left leg is as good as new and that he will make the grade. If he is right, Leo Durocher will have a fight on his hands. Gelbert was on his way to the honor of being the best shortstop in the business when the accident put him on the shelf. A two-year layoff, however, would be a serious handicap for a man who had had no accident. But Gelbert has shown that he is a man of boundless courage and determination. Fortitude can do a lot in the miracle business.

Cochrane and Frisch.

FROM a woman fan in Moberly, Mo., comes a belated, but still very indignant protest because Mickey Cochrane was selected in an Associated Press poll, as the outstanding major league manager of the 1934 season.

"Frisch should have had the honor without question," writes the woman fan, who signs "T. D. B." And she presents a good case.

Cochrane had all possible breaks as he piloted the Tigers to the championship of the American League. His infield was intact all year. Had there been an injury it would have been fatal. His pitching staff clicked, and for that of course, Mickey must be given much of the credit. But whereas the breaks were with him, they certainly were not with Frisch and the Cardinals.

Bill Walker suffered a fractured arm just as he had arrived as a dependable starting pitcher. Pepper Martin was out much of the season with injuries. Virgil Davis, counted on to do the bulk of the catching, pulled up lame and then went into a batting slump. Then there was the revolt of the Deans, which certainly put the Fordham Flash on the spot and a very hot one.

A Consolation Award.

AND after all, the Cardinals won the world series, defeating the Tigers. And it was a double by Frankie Frisch in the seventh game, that turned the tide of battle in that final struggle. Frisch did everything a manager could do and a little bit more. He was brilliant in the field and dangerous at the plate.

Perhaps the best way to look at it is that for Mickey it was a consolation award. Frisch and the Cardinals grabbed the winners' share of the spoils. The voters probably figured Mickey ought to have something for running second. So they winked and placed him first in the managerial sweepstakes. But they paid off on Frankie Frisch.

Proposed New State Game Law Would Further Protect Wild Life And Put Teeth in Enforcement

By the Associated Press.

JEFFERSON CITY, Jan. 19.—Tightening of Missouri's game and fish laws to eliminate commercialization of the State's wild life resources and simplify enforcement, will be sought in a broad legislative program to be introduced in the General Assembly early next week.

The changes, recommended by Wilbur C. Buford, State Game and Fish Commissioner, Chief of Wardens, Joe E. Green, on the basis of experience and a survey by the U. S. Biological Survey, in co-operation with the Federal Bureau of Fisheries.

Among the major proposed changes are revisions to bring the State's law into conformity with the Federal regulations.

The changes, Buford said today, also will "eliminate commercialization of game birds, fish and wild animals," simplify enforcement of the laws and put "sharp teeth" in them.

Among the changes which would be made are the following:

Make it a crime "to attempt to hunt, kill or entrap birds, fish or animals" in violation of law. Heretofore, game wardens, for the most part, have had little success with prosecutions unless they caught violators red-handed.

Increase the non-resident hunting license from $10 to $15.

Make it the duty of wardens to kill stray cats, which annually kill thousands of birds in the State.

Change the quail season from Nov. 10-Dec. 31 to the last Thursday in November-Feb. 1. This change is designed to save young quail.

Change the duck season from Sept. 5-April 30 to Sept. 5-Dec. 31 to bring it into conformity with Federal laws.

Advance the three-day open season on deer one month (from latter part of October to latter part of November) and make two-point bucks eligible for the kill. Only four-point bucks now are eligible.

Change the squirrel season from June 1-Nov. 30 to July 1-Nov. 30.

A closed season for rabbits. The open season would be Oct. 1-Feb. 15.

Make it unlawful to transport live wild rabbits out of the State for commercial purposes.

Change the season on fur-bearing animals from Nov. 15-Jan. 1 to Dec. 1-Feb. 15.

Make it unlawful to kill any wild game with the aid of a light from an automobile.

An indefinite closed season for raccoon, otter, beaver and mink.

Authorize the Game Commissioner, with the approval of the Governor, to proclaim a closed season in any county on any game bird or wild animal if petitioned for by at least 100 householders.

Increase the minimum length of bass that may be taken legally from eight to 10 inches, and a uniform black bass law conforming with Federal regulations.

License clubs for the hunting of migratory birds.

License guides and require that they be skilled.

Place field meets and dog trials under supervision of the Game and Fish Department.

Require women to take out a license to fish, except in county of residence. Women now do not need a license to fish in Missouri, except under certain restrictions, in some State parks.

Give the Game and Fish Commissioner power to revoke licenses for violation of game and fish laws, and deny violators right to a license for two years.

Make seining of game fish unlawful at any time.

Set a definite creel limit irrespective of the time a person has been fishing; limit of 50 for a two-day creel limit for game fish for a one calendar week. The limit is 25 game fish a day now.

Prohibit possession or use of fishing nets except under license of Game and Fish Department.

Limit trot lines to 50 hooks.

Make it unlawful to transport minnows for commercial purposes outside of county in which originally seined.

A closed season for bullfrogs from Sept. 1 to April 1, and require hunters to have hunting licenses.

Killing deer illegally and dynamiting fish would remain the only two felonies, all other violations being misdemeanors.

The Game and Fish Commissioner would be given authority to forbid fishing in any waters where game fish are being propagated under one suggested revision.

Another provision would give Game and Fish Commissioner authority to bring suit in the name of the State to enjoin corporations and individuals from contaminating fishing waters.

One of the many amendments suggested by Buford would outlaw "pot shots" at game birds. This provision, in line with present Federal regulations, provides that "no person shall hunt, kill or take game birds on, over or within 100 yards of a place that has been baited with salt, grain or other foods."

PINE ST. "Y" RESULTS

THE TEAM STANDING.

	W.	L.	Pct.
Metropolitan	5	2	.710
Argus	5	2	.710
Dairy	3	4	.428
Kappas	0	7	.000

KAPPAS	FG.	FT.	P
Night'gale	2	3	7
English	4	2	10
Brooks	2	0	4
Washington	0	0	0
Casey	1	0	2
Totals	9	5	23

METROPOLITAN	FG.	FT.	P.
Campbell	3	1	7
Brown	3	1	7
Green	2	1	5
Zumphier	1	1	3
Troupe	1	0	2
Brooks	2	0	4
Totals	12	4	28

ARGUS	FG.	FT.	P.
Staves	2	6	10
Culp	3	0	6
Bostick	4	0	8
Paige	2	0	4
Bradford	0	0	0
Totals	11	6	28

ST. LOUIS DAIRY	FG.	FT.	P.
Edmonds	5	0	10
Rhodes	5	1	11
England	1	0	2
Hoard	0	2	2
Harrison	1	2	4
Totals	12	5	29

CITY SERIES BETWEEN BEARS AND BILLIKENS OPENS TUESDAY

St. Louis University, with a better basketball record so far this season than Washington University boasts, will meet the Bears, Tuesday night at the Billikens' gymnasium in the first game of the series to decide the City Collegiate Championship.

In their seven college games, the Billikens have lost three, those to Duquesne, Illinois and De Paul, all of which are rated among the leading teams in the country. On the other hand, the Bears are under the .500 mark with four victories and five defeats in their nine contests.

Even the figures seem to favor the Billikens, for Coach Mike Nyikos' boys have averaged 33.43 points per game to 30.31 for the enemy. The Bears' average provides a sharp contrast for Washington has a percentage of 24.67 points to 29.45 for the opponents.

In spite of the records, the game probably will be close, because this is a tradditional battle in which both fives aim to do their best. In addition to that the Billikens will have had a 10-day layoff which may not help Charles Dirksen, Bob Cochran and company.

After a consistently bad road campaign, during which the Bears dropped successive decisions to Grinnell, Creighton and Drake, Washington returned home to repulse Tulsa, a recent addition to the Missouri Valley conference, 21 to 13. That victory put the Bears' conference average at the .500 mark with three victories and as many defeats.

St. Louis probably will line up with Capt. Dirksen and Bob Cochran at the forwards; Herb Fash at center and Bill Cochran and Johnny Flanigan at the guards. Coach Don White most likely will use the starting five that won from Tulsa last Friday. This team consists of Roy Martintoni and Tommy Ozment, forwards; Les Brungard, center, and Bob Hudgens and Captain Glenn Moller, guards.

SHAW-STEPHENS GIRLS MAKE 100 POINTS IN WINNING TWO GAMES

Special to the Post-Dispatch.

CHATTANOOGA, Tenn., Jan. 19. By defeating the erstwhile unbeaten McClellan team, city league leaders of Chattanooga, by a score of 55-15 here tonight, the Shaw-Stephens American Legion girls' basketball team of Maplewood, Mo., made a clean sweep of their three-game weekend series in the south.

A 45-43 triumph over Cleveland at Cleveland, Tenn., in a Saturday afternoon game satisfied most of the fans who were turned away from the doors Friday night when an overflow crowd saw the Shaw-Stephens girls hand the Cleveland club its first defeat in three years on its home court. The score of that game was 35-17.

The Shaw-Stephens scoring punch was in evidence in the game here tonight when Mattie Collins went on a spurt that netted nine field goals for 18 points.

Shaw-Stephens (45)	FG.	FT.	F.
Anderson rf	3	0	0
Mert'm'yer rf	2	0	4
M. Dueker lf	4	0	2
Rudie c	2	0	1
Frillman c	1	0	3
Moon rg	1	0	2
Collins lg	1	0	1
K. Dueker lg	4	1	0
Totals	22	1	9

Cleveland, Tenn. (43)	FG.	FT.	F.
Murray rf	2	1	1
Dawson lf	2	1	1
Smith lf	7	0	1
Paris c	1	1	2
William c	1	0	0
Pharr rg	3	0	0
Swafford lg	0	0	0
Bird lg	4	0	0
Totals	20	3	5

Score by quarters:

Cleveland	3	8	9	23—43
Shaw-Stephens	16	8	4	17—45

Referee—Lovell (Tennessee University). Time of quarters—8 minutes.

SHAW-STEPHENS	FG.	FT.	F.
Anderson rf	3	0	0
Mert'm'yer rf	2	1	2
M. Dueker lf	4	1	1
Rudie c	4	0	2
Frimman c	2	0	2
Moon rg	2	0	2
K. Dueker rg	0	1	1
Collins lg	9	0	2
Totals	26	3	12

CHATTANOOGA	FG.	FT.	F.
Allison rf	2	2	3
E. Guinn rf	0	0	4
Hickson lf	0	0	0
Perry lf	0	0	0
Marlowe c	3	1	2
T. Guinn c	0	0	0
Pelliteri rg	0	0	1
Fagina rg	0	0	0
McCulley lg	1	1	2
Totals	6

TED CLARK EASY WINNER OF HANDICAP AT SANTA ANITA

JABOT SECOND; WACOCHE THIRD; TWENTY GRAND IS AGAIN DECLARED

By the Associated Press.

LOS ANGELES, Jan. 19. — Ted Clark carried the silks of C. N. Mooney to a surprise victory in the San Felipe $2500 Handicap of a mile at Santa Anita Park today.

The five-year-old chestnut horse by Chatterton out of Uncle's Lassie collected $2060 and paid $11.20 to win, $4.60 to place and $3.80 to show. His time was 1:37 3-5.

A length and a half behind was Jabot of the C. V. Whitney Stable, with Wacoche third by a length. Faireno and Mad Frump, overnight favorites, were sixth and seventh respectively.

Ted Clark went into the lead by three and one-half lengths off the first turn, increased it to four on the back stretch, lost ground slightly on the final turn and then held his position in the drive home.

Four were scratched from the race, due to the heavy track. These were Twenty Grand, High Glee, Teralice and Gillie. It was the sixth time Twenty Grand had been declared here.

New Deal Wins by a Head at Miami.

By the Associated Press.

MIAMI, Fla., Jan. 19.—Running back to the fine form he showed as a three-year-old last year, J. W. Parrish's New Deal just lasted today to take the Granada Handicap of one mile at Hialeah Park.

Eddie Arcaro, the little Newport, Ky., jockey, gave the son of Broadway Jones a strong whip finish to get the Parrish silks home a head victor over Late Date, from the Brentwood Stable. Fred Alger Jr.'s consistent Sabula was third, losing the place by five lengths.

Sharing interest on the program, witnessed by a crowd of 10,000, was the one mile of the Seminole Purse, in which eight three-year-olds, most of them eligible for the Florida Derby, faced the barrier. The winner turned up in William Woodward's Foxy Agnes, a daughter of Gallant Fox, which stepped off the eight furlongs in 1:37 4-5 under the light impost of 101 pounds.

The mutuel handle for the day was $262,000

Two Track Records Broken at San Antonio.

SAN ANTONIO, Tex., Jan. 19.—Two track records were lowered at Alamo Downs today. H. C. Rumage's Pharatime cut the time for five and one-half furlongs from 1:05 1-5 to 1:04 2-5 in winning the featured Norge Handicap and E. L. Vaughan's Wise Player traveled one mile and 70 yards in 1:41 1-5, as compared to the old mark of 1:41 3-5 to take the supporting feature, known as the Builders Exchange Handicap. Both were outsiders, Pharatime paying $14.30 and Wise Player, $15.90.

PRINCIPIA BASKETBALL TEAM WINS, SOCCER ELEVEN IS DEFEATED

The Principia Academy "C" basketball team coached by Lee McCandless defeated the "B" team from Western Military Academy 20 to 12 in an ABC League contest at Howard Gym yesterday afternoon. Principia led 12 to 8 at the half. Robert Wallace, forward, was high point man for the winners with two field baskets and four free throws for a total of 8 points. Sol Wall, guard, led the visitors with 9 points scored on three field goals and the same number of free throws.

Western captured the "A" soccer contest on the Principia field 5 to 1 yesterday afternoon. Al Armata scored two of the five goals for Western.

CENTRAL CATHOLIC FIVE OF E. ST. LOUIS WINS IN LAST 90 SECONDS

After trailing until the last 90 seconds of play, two field goals in the final minute and a half enabled the Central Catholic High team of East St. Louis to gain a 14 to 11 victory over the Southside Catholic High five yesterday on the Central floor.

With only 90 seconds left to play, and Southside leading, 11 to 10, Bill Greswick, Central forward, found the hoop for two field goals, the margin of victory. The Southside team held a 5 to 3 lead at the end of the first half.

The Southside soccer team scored a 5 to 2 victory over Normandy High in a game played at Normandy. Niehoff and Dunn each scored two goals for the winners.

Volleyball Tourney Today.

Triple "A" will hold a volleyball tournament this afternoon at 2 o'clock on its outdoor courts in Forest Park. Four teams will compete. The squads of Captain George Sanford and Harry Steeb meet in the first game, and those of Forest Stuckman and Dr. Ray Hollinshead are paired in the other.

JUNIOR RIFLE CLUB LEAGUE

STANDING OF TEAMS.

TEAM.	Won.	Lost.	Pct.
Hadley	5	0	1.000
University City	4	1	.800
Cleveland	4	1	.800
Webster Groves	4	2	.666
Beaumont	3	3	.500
Burroughs	3	3	.500
W. M. A.	1	4	.200
Country Day	0	5	.000
C. B. C.	0	5	.000

Pete Discovers a New Cue Star



Marjielou Weisenberg, Chicago's eight-year-old radio prodigy, receiving expert instructions in billiards from Charles Peterson of St. Louis. Peterson predicts that Marjielou will be a real star at billiards before she had many more birthdays. Marjielou takes the part of "Snooky" at Station WAAF.

RACING ENTRIES

At Miami.

First race—Purse $800; claiming; three-year-olds and up; seven furlongs:

Barbarian	103	Mintana
Buy Straight	108	Black Plane
*Shot Gun	100	Joe Mac
Sock Dologer	99	Lucky Turn
Protagonist	113	Dandy Jay
Easter Nation	98	Nipantuck
*Hydras	98	Donna Day
Canimar	103	Slave
**Jane Foster	101	Delano

Second race—Purse $800; two-year-old maiden fillies; nursery course:

Pupil	112	eElria
Poly Royal	112	aEdri
Masked Gal	112	Laura S.
Energetic Lady	112	Mieletta
Everneat	112	Rustic Lassie
Beau Flower	112	Galloping
aMaxine F.	112	Cohort Lass
Sandy Beach	112	eGlory Greenock
Fairisk	112	Marnan
Westy's Duchess	112	

a-Mrs. W. A. Bridges & J. W. Dial entry. c-Coldstream Stud & J. Howard entry.

Third race — Purse $1000; claiming; four-year-olds and up; six furlongs:

*Moane Keala	103	Owen
*Highest Point	111	Baby Chard
Meteoric	110	Erebus
Impromptu	111	Wilrob
Sun Tempest	111	*Screen
Peace Treaty A	103	Grand Champion
My Purchase	113	*Energetic Boy
Our David	111	Fred
Lotus Bud	108	Corrymeela

Fourth race—Purse $1000; allowances; three-year-olds; six furlongs:

Dancing Spirit	105	Wittekind
Currants	113	Mantagna
Sun Idol	103	Enthusiasm
Dark Lady	101	Headin Home
Dancing Doll	110	Dokas
Corinne Dalley	110	

Fifth race — Purse $1000; claiming; three-year-olds; one mile:

Grasswrack	111	Cooney
The Aenead	111	Broken Up
Master Lad	114	Unknown Soldier
Pretty Soft	101	Winged Flight
Abercrombie	109	Baltusrol
aCol. Greene	110	aKilsinbur
Coll	111	*Beaver Dam

a-Rosoff-Coburn entry.

Sixth race — Purse $1000; claiming; four-year-olds and up; one mile:

Ridge Mor	112	Hoops
*Fairstelle	107	Chatterdoo
Stone Martin	114	*Haggerson
*Legionary	102	Feudal Lord
Band Wagon	114	**Luxuro
Volta Maid	109	Golden Way
Sangfroid	114	Jamison
Mountain Elk	114	Infinitate
Curb Bit	114	Starfire

Seventh race—Purse $800; claiming; four-year-olds and up; one mile and an eighth:

Booms Pal	116	Guiding Light
Lillian Z.	113	Teniess
Ukraine	113	Barney Sexton
Flat Rock	113	Al Neiman
*Limbus	113	Tuffy G.
*Foxland Hall	113	**Scotch Soldier

*Apprentice allowance claimed.

At San Antonio.

First Race—$400, claiming, two-year-olds, two furlongs, chute:

*House Warmer	113	Snab
*Tenny Belle	112	Thistle Air
Hylue	112	Mizie
Bonnie Dream	109	Topeka
Winsome Blonde	111	Proud Play

Second Race—$400, claiming, three-year-olds and up, six furlongs:

*Billy O'Neal	104	*Beige
Cloth Top	109	Mint de Mie
Fair Romance	94	*Firefiash
*Hair Trigger	116	*Nyack
Off Duty	108	Ocklavale
*Brilliant Baby	103	Sure Gamble

Third Race—$500, claiming, four-year-olds and up, six furlongs, chute:

Onside	114	Donna James
Moorish Amulet	105	*Hot Shot
*King Pin	113	Betty Wee
*Royal Sec	108	Dominant Star
*Pappy Jackson	101	Runanwin
*Hard Boiled	101	*Veiled

Fourth Race—$500, claiming, four-year-olds and up, mile and an eighth:

*White Legs	106	Bahadur
Thistle Guy	106	Damascene
Fair Image	110	Donee
Mynah	110	Barcardi Sweep
*Hich Hatter	110	

Fifth Race—The Corpus Christi, $500, claiming, three-year-olds and up, mile and a sixteenth:

Lugen Luggage	108	*James Boy
Integrity	116	Home Work
The Singer	114	Sad Knight
*No Doubt	103	Irish Image

Sixth Race—$500, claiming, four-year-olds and up, one mile:

Englewood	111	*Truxton
Tremendous	108	Big Moment
*Vendome	111	Doctor Happy
*Brown Jug	108	Wild Reign
*Three	101	Baby Wrack
*Credit System	101	*Drastic Goal

Seventh Race—$500, claiming, four-year-olds and up, one mile:

*Ivan W.	108	*Showcase
Dono	111	Shilly Shally
Statecraft	113	*Pomparagon
*Morley Firth	101	*Kinsie
*Privately	108	Strappy
*Brigand	108	Megal

Eighth Race—$500, claiming, four-year-olds and up, mile and 70 yards:

Jessie P.	116	Closing Event
*Marcella Agnes	106	Skibo
Moronge	116	*Friend Fred
*Marechal	111	*Gold Hills
Athens	111	Plucky Lady
*Donau	111	*Noble Tiller

At Los Angeles.

First Race—$800, claiming, three-year-olds and up, foaled in California one mile:

Vine Hill	110	*Orrin
Rhythm Gal	105	*Rose Maid
Judge Austin	119	*Tassa Jara
*Parawick	114	*Sun Liberty

Second Race—$800, maiden two-year-olds, three furlongs:

*Must Be	116	Drawn Sword
Rotherham	116	Fletus
Tuxboat Frank	116	Stolen Color
Casabay Wood	116	Pima Chief
Great Meadows	116	aMottled
Hadage	116	Mr. Erin
Early Call	116	Double Four

aL. J. Marks entry.

Third Race—$800, claiming, four-year-olds and up, mile and an eighth:

*Billy O'Neal	104	*Beige
Cloth Top	109	Mint de Mie
Fair Romance	94	*Firefiash
*Hair Trigger	116	*Nyack
Off Duty	108	Ocklavale
*Brilliant Baby	103	Sure Gamble

Fourth Race—$800, claiming, three-year-olds and up, six furlongs, chute:

*Bing Crosby	115	Dark Devil
*Trevallion	115	Chatteriol
*Gertie	115	*Moreanmore
*Gateway	115	*Happy Knot
*Strait Jacket	115	Spicate

Fifth Race—$800, allowances, three-year-olds, seven furlongs:

Pantoufle	110	Whereaway
Toro Flight	110	Deer Fly
Mardomel	110	Gillie
*Squeezer	112	Lince
Bert Reid	112	Happy Hunter
Waterfront	109	

Sixth Race—The Sunset Handicap, $1000, three-year-olds and up, six furlongs, chute:

Sound Advice	100	Red Wagon
Sarada	103	Chictonga
Rock X.	103	Chance Line
Gallant Sir	124	

Seventh Race—$800, claiming, four-year-olds and up, mile and an eighth:

Mopeco	113	Bustling
Bertjohn	113	Prince Mexican
Amsercay	103	Yonkel
Electric Gaff	110	Our Admiral
Ricciardo	110	Fair Billy
Sir Stanley	113	Sturiess

Eighth Race—$800, claiming, three-year-olds and up, six furlongs:

Alice Byrd	105	Sophist
Inflatable	120	*Red Whisk
*High Pockets	115	*Marmalus
Johnnie D.	120	Rhodius
Half Day	120	*Princeton
*Elrenberg	115	Brown Wisdom

*Apprentice allowance claimed.

At New Orleans.

First race, $400, claiming, four-year-olds and up, five and one-half furlongs:

Tejon	113	Ma
Sister Ike	108	Hiso
Lover's Chat	108	Mildness
Adam's Money	113	Theo Rochester
Lothair	113	Grand Flight
Halliard	113	Fleeta Rose
Pride of Texas	113	Ilia Fugit
Gagne	113	Goodyear
Drastic Lass	108	News Flashes

Second race, purse $400, claiming, four-year-olds and up, six furlongs:

*Impli Wild	103	Authority
*Hey Flirt	108	Jimmie L.
*Observation	103	Alcove
Morning	108	Bank Shot
*Monnie	103	*Theron
*Imelda	103	*Mokan
Principio	113	All Night
*Big Blue	108	*Home Rule
Don Carlos	113	*Hard Hit

Third race, purse $500, claiming, four-year-olds and up, six furlongs:

*Alma S.	102	Die Hard
*Transen	106	Almadel Jr.
Jodie K.	107	*Chile Gold
Jean Brown	111	Royal Rona
Morvim	107	*Parade Rest
*Rizia	106	Gossefiesh
Booms Lascari	103	*Brown Polly
*Commandman	107	Very Well
*Donny Johnny	107	*Tadcaster

Fourth race, $400, three-year-old maidens, six furlongs:

Southland Poet	112	Blue Cat
David S.	112	Might Surprise
Fire Advance	112	Magic Line
Hazel B.	107	Lynn C.
Bessie Blues	107	Bet Again
Mere Prince	112	aWheel Free
aRagawood	112	

Masked Dutchess

aChapel Bros. entry.

Fifth race, purse $400, claiming, three-year-olds, five and one-half furlongs:

*Paradox Girl	104	Doc Oster
Dark Roamer	111	Busy Mack
Butterfly	109	Specs
*Leo B.	106	*Benediction
*Playsickle	104	Blind Star

Sixth race, purse $600, three-year-olds and up, one mile:

*Chiclero	109	
Purple Patch	102	
Stabilizer	114	
*Hamilton	109	
*Aerial Trumpet	109	
*St. Nazaire	109	
*Just Remember		
Gold Ridge	114	
Dr. Parrish	114	

Eighth race, purse $400, claiming, four-year-olds and up, one mile and a sixteenth:

*Southland Toy	109	*Judge G.
*Wild Laurel	109	Satin Princess
*Gulfelano	104	*Shirley B.
Sporting Maudie	109	*Smiling Moon
Pot Au Mint	102	Lightning Girl
*Transcall	102	Stuart
Backstep	114	Squeeze Play
Try Again	114	Raffler Con
Simon	114	Jolly Rambler

*Apprentice allowance claimed.

At Agua Caliente.

(FOR TODAY.)

First race, purse $400, claiming, three-year-olds and up, six furlongs:

*Thrill O' Wisp	108	Prince Macaw
Old Boss	120	Miss Doublet
Happy Chandler	115	Glory Gal
Aspador	117	*Moonface
Shortage	115	*Grossmont
*Dirigible	117	Ben's Hope
*Arlene O.	110	Doc Terpin

Second race, purse $400, claiming, three-year-olds, five and one-half furlongs:

*Regal Crown	98	
Suzie Price	100	Its Own
Rock Leven	108	*Nite Rap
*Quick Santa	101	Wise Baby
*Miss Pleasanton		Georgia Belle

Third race, purse $400, claiming, four-year-olds and up, six furlongs:

Gengis Khan	110	Fingen
Jay L.	114	Enthusiastic Edward
*Cash Play	109	
Threat	120	*Ima Dreamer
Justa Hymn	107	*Dell Welles
Nojoqui	101	Grey Lock

Fourth race, purse $400, claiming, four-year-olds and up, six furlongs:

Rough Customer	107	*Homapo
Black Velvet	110	Queen Beth
*Don Alvaro	112	Fleeting Fire
*Plum Shot	103	Nono
*Jamul	107	Nacho
Ygnacio	117	

Fifth race, purse $400, claiming, four-year-olds and up, six furlongs:

Call to Arms	112	*Brown Bank
*Lady Rial	110	*Flisak
Star Royal	118	Dick Z.
Peace Princess	107	Christie Flanagan
Dupee	120	
*La Honda	111	Tienette

Sixth race, purse $400, claiming, four-year-olds and up, one mile and 70 yards:

Anacapri	109	Pancratic
Sabina H.	107	Platinum Blonde
Wee Chap	109	Opium
Carol Hills	110	Arthur E.
*Figueroa	112	Bettie Basil

Seventh race, purse $800, three-year-olds and up, one mile and 70 yards:

Lower Ten	110	Crap Shooter
Ken King	110	*Dispeller
*Speckle	105	*Early
Trossachs	111	*Gabbo
		*Esperanto

Eighth race, purse $500, three-year-olds and up, six furlongs:

La Mascotia	110	Nutlet
Sultor	116	Sausalito
Miss Sage	109	Simosee
Lucille K.	108	Marpal
Canny Scot	109	

Ninth race, purse $500, claiming, three-year-olds and up, one mile and 70 yards:

Meas Wagon	109	Wee Spider
Russcenes	115	Buz Broom
Melodeon	109	Try Fair
Lucky Jack	115	Cloiwald
Le Ministre	112	Poggi

THREE TIE FOR SACRAMENTO LEAD WITH 70

By the Associated Press.

SACRAMENTO, Cal., Jan. 19.—A quartet of the country's leading professionals bettered par by two strokes today to tie for 18-hole leadership in the $2500 Sacramento open golf tournament.

Gene Sarazen, New York; Charles Lacey, Great Neck, L. I.; Henry Picard, Hershey, Pa., and Horton Smith, Oak Park, Ill., turned in 70s over the long wind-swept municipal links.

Only a stroke behind and themselves one under par, were Jimmy Thomson, Long Beach, Cal., and Clarence Clark, Bloomfield, N. J.

Jim Fogertey of St. Louis shot a 73 and Orville White, another St. Louisan, posted a 78. Ralph Guldahl, formerly of St. Louis, shot a 77.

Soccer Games Wanted.

The Chippewa-Broadway Merchants soccer team wants to book games with strong uniformed independent elevens or Muny league teams. Games to be played at the Merchants' field. Write W. C. Hoffman, 3830 Indiana avenue.

COLLYER'S SELECTIONS

At Los Angeles.

1—Vine Hill, Rosemald, Parawick.
2—DRAWN SWORD, Double Four, Stolen Color.
3—Black Mammy, Rome Vennie, Lauretta Nash.
4—Gertie, Dark Devil, Gateway.
5—Pantoufle, Toro Flight, Gillie.
6—Chictoney, Chance Line, Gallant Sir.
7—Bertjohn, Mopeco, Electric Gaff.
8—Red Whisk, Princeton, Brown Wisdom.

At San Antonio.

1—Topeka, Tenney Bell, Hy Lou.
2—Sure Gamble, Hair Trigger, Beige.
3—Billy Wee, Veiled, Moorish Amulet.
4—High Hatter, Bahadur, Fair Image.
5—Integrity, The Singer, Sad Knight.
6—Brown Jug, Baby Wrack, Englewood.
7—MEGAL, Pomparagon, Strappy.
8—Plucky Lady, Closing Event, Friend Fred.

At New Orleans.

1—Gagne, Mildness, Halliard.
2—Imelda, Monnie, Bank Shot.
3—Diehard, Transen, Rizia.
4—Betagain, Blue Cat, David S.
5—Benediction, Specs, Play Sickle.
6—LOOKS CHOICE, Cloudet, Mature.
7—Hamilton, St. Nazaire, Jack Biener.
8—Transcall, Sporting Maudie, Gulfelano.

At Miami.

1—Protagonist, Sockdologer, Dandy Jay.
2—Laura S., Poly Royal, Coldstream-Howard entry.
3—Moane Keala, Our David, Highest Point.
4—Mantagna, Dancing Doll, Corinne Dalley.
5—Rossoff-Coburn entry, Master Lad, The Aenead.
6—Volta Maid, Stone Martin, Ridge Mor.
7—AL NEIMAN, Limbus, Foxland Hall.

At Agua Caliente.

(FOR TODAY.)

1—Arlene O., Sen's Hope, Happy Chandler.
2—Wise Baby, Quick Santa, Rock Leven.
3—Ima Dreamer, Nojoqui, Cash Play.
4—Black Velvet, Ygnacio, Plum Shot.
5—Labuda, Call To Arms, Peace Princess.
6—PLATINUM BLONDE, Carol Hills, Opium.
7—Gabbo, Early, Trossachs.
8—Sultor, Lucille K., Miss Sage.
9—Cloiwald, Bud Broom, Lucky Jack.

MOST PROBABLE WINNER—Bibbies Choice. COLLYER'S SYSTEM HORSE — Betagain. BEST PARLAY—Al Neiman, Bibbies Choice, Topeka to place.

RACING SELECTIONS By LOUISVILLE TIMES

At Agua Caliente.

(For Sunday.)

1—Prince Macaw, Moonface, Old Boss.
2—Quick Anta, Wise Baby, Rock Leven.
3—Cash Play, Threat, Grey Lock.
4—HONJAPO, Don Alvaro, Queen Beth.
5—Call to Arms, Brown Bank, Dupee.
6—Sabina H, Carol Hills, Opium.
7—Gabbo, Ken King, Crap Shooter.
8—Sultor, Nutlet, Lucille K.
9—Russcenes, Bud Broom, Try Fair

At Miami.

1—Sockdologer, Delano, Hydras.
2—Coldstream Stud entry, Galloping, Comfort Lass.
3—Moane Keala, Fred Almy, Energetic Boy.
4—Headin Home, Mantagna, Dokas.
5—THE AENEAD, Unknown Soldier, Winged Flight.
6—Jamison, Haggerson, Feudal Lord.
7—Al Nieman, Barney Sexton, Limbus.

At San Antonio.

1—Winsome Blonde, Hylue, Topeka.
2—HAIR TRIGGER, Beige, Nyack.
3—Betty Wee, Royal Sec, Veiled.
4—Damascene, Donee, High Hatter.
5—The Singer, Homework, Integrity.
6—Three, Truxton, Brown Jug.
7—Megal, Statecraft, Shilly Shally.
8—Closing Event, Marcella Agnes, Athens.

At New Orleans.

1—Halliard, Theo Rochester, Lothario.
2—Imelda, Mokan, Home Rule.
3—Faddle Rest, Gossefiesh, Very Well.
4—Bet Again, Ragawood, Southland Poet.
5—Playsickle, Benediction, Doc Oster.
6—CLOUDET, Bibbie's Choice, Counsellor Crane.
7—Jack Biener, Prince Reno, St. Nazaire.
8—Simon, Transcall, Backstep.

At Los Angeles.

1—Judge Austin, Parawick, Orrin.
2—Mottled, Early Call, Hadage.
3—Black Mammy, Len Helker, Gramarye.
4—Strait Jacket, Dark Evil, Bing Crosby.
5—Gillie, Pantoufle, Toro Flight.
6—GALLANT SIR, Rock X., Red Wagon.
7—Bertjohn, Yonkel, Star Brook.
8—Brown Wisdom, Elsenberg, Hair Day.

Racing Results

At Miami.

Weather clear; track fast.

FIRST RACE—Nursery course:

Wha Hae (Pascuma)	3.00	2.50	2.40
Wise Duke (Arcaro)		3.40	3.30
Blue Donna (Porter)			6.70

Time, 0:34 3-5. Black Mistress, Grosbiscuit, Bushmaster, Maelacca, Pepper Patch and Baby Talk also ran.

SECOND RACE—Six furlongs:

Idle Victory (Meade)	13.00	6.40	4.80
Happy Find (G. Watson)	47.00	18.30	
Gifted Lady (F. Horn)			3.80

Time, 1:12 3-5. May Mack, Janey Lee, Scotch Queen, El Bandito, Colorist, Mettle, Mickey's Man, Mario, Maske: Revue also ran.

THIRD RACE—Six furlongs:

Epaulet (Litzenberger)	22.00	8.10	5.50
Jim John (C. W. Smith)		8.30	5.10
Up and Up (Gilbert)			4.20

Time, 1:12. Thruster, Vera Cruz, Dancing Cloud, In Chancery, Bethlehem Star, Sun Fairplay, Show Boy, Cheka, Great Haste also ran.

FOURTH RACE—One mile:

Foxy Agnes (Watson)	14.60	6.30	3.90
Good Harvest (Arcaro)		7.30	4.90
Abner (Litzenberger)			4.50

Time, 1:37 4-5. Bellator, Earl Porter, Stegal, Epical, Phildia also ran.

FIFTH RACE—One mile:

Nev Deal (Arcaro)	5.10	3.10	2.50
Late Date (Kacala)		4.10	2.70
Sabula (Meade)			3.20

Time, 2:37 2-5. Ladfield, Plight, Flint Shot also ran.

SIXTH RACE—One and one-eighth miles:

Sound Money (Lindberg)	9.60	5.30	4.30
Peedeeque (Seabo)		32.80	15.40
Guiding Light (Critchfield)			17.20

Time, 1:54 3-5. Musing, Fairly Wild, Candle Fly, Don't Blush, Caw Caw, Plumage, Olamay, Rock Eagle, Fair Mole also ran.

SEVENTH RACE—One and one-eighth miles:

Old Judge (Lindberg)	28.50	7.90	4.60
Sky Lad (Wall)		6.20	3.90
Miss Careful (Porter)			5.00

Time, 1:51. Four Spot, My Counsellor, Big Show, Dignified also ran.

SCRATCHES.

Second race—Abercrombie, Bill Bleiweiss, Broken Up, Neil Barton, Good Cheer, Apple Fritter. Third—Tearout, Gamaliel, Headin Home, Mannie, Justa Jones, Stavka. Sixth—Bright Beauty, Mayvite, Flying Dere, Octaroro. Seventh—Long Bit, Little Lad.

At San Antonio.

Weather cloudy; track fast.

FIRST RACE—One mile:

Here On (Smith)	8.90	4.40	2.90
Eric T. (Keester)		5.20	3.50
Brilliant Duke (Jourdan)			3.80

Time, 1:40. Borsodi, Chifally, Waltz King, Miss Certificate also ran.

SECOND RACE—Six furlongs:

Friend John (F. Smith)	13.60	6.90	4.90
Gypsie Chief (C. E. Allen)		12.00	5.40
Guilder (K. McCray)			3.40

Time, 1:11 2-5. Grey Hip, Baby Sweep, Grimace, Polvo's Pride, Old Baldy also ran.

THIRD RACE—Six furlongs:

Polyphote (Keester)	7.00	3.70	2.70
Black Strap (Machado)		5.50	3.50
Chain (C. McTague)			3.80

Time, 1:11 2-5. Gallahad Maid, The Break, Fast Move, Altmark and Zorana also ran.

FOURTH RACE—Six furlongs:

Whisking (Boucher)	6.90	3.70	2.90
Norman D. (Smith)		3.40	2.90
Snap Lock (Tinker)			5.40

Time, 1:11 2-5. Jim Dandy, Martial Music and Stroll Along also ran.

FIFTH RACE—Five and one-half furlongs:

Pharatime (Keester)	14.30	4.70	3.40
The Pelican (Smith)		4.60	3.60
Lord Turnament (Allen)			5.20

Time, 1:04 2-5 (new track record). My Dandy, Bulstrode, Bedight, Chinese Empress, Money Getter, Flashing Thru also ran.

SIXTH RACE—One mile and 70 yards:

Wise Player (C. McTague)	15.90	12.60	7.90
Woodlands (J. J. Smith)		8.90	5.80
Zenka (Calvert)			5.00

Time—1:41 1-5. (New track record). Countess Ann, Sad Knight, War Plane, Sandwrack. Eadhild, Good Scout also ran.

SEVENTH RACE—One mile and 70 yards:

Maple Rieca (Jourdan)	37.50	13.80	5.40
Technocracy (Keester)		3.80	2.60
Integrity (Montgomery)			2.80

Time, 1:42 4-5. Vassal, Old Nick, Crowned Head, By Product also ran.

SCRATCHES.

Second race—Yaupon, No Clesse, Rapid Prince, Panic Lee. Third—Augen Luggage, Lady Federal. Fifth—Carbon.

EIGHTH RACE—Mile and a quarter:

Bunting Lad (Craig)	11.00	6.30	4.40
Kranz Baby (Deperini)		5.70	3.10
Port O' Play (McCray)			2.80

Time—2:06 3-5. Double Dare, Waving Star and Lady Oldham also ran.

At New Orleans.

Weather cloudy; track fast.

FIRST RACE—Six furlongs:

Full Tilt (Terry)	7.80	3.40	3.00
Fortunate Youth (A. Richard)		3.80	2.80
Marie Jean (Balaski)			3.20

Time, 1:13 2-5. Luck In, Sugar Jar, Creole Bird and Smear also ran.

SECOND RACE—Six furlongs:

Monk's Shawl (Sylvester)	34.40	14.80	7.00
Idlewild (Wagner)		8.00	5.20
Golden Throne (Edwards)			10.20

Time, 1:15 2-5. Mapan, Tall Tim, Gordon, Prince Ballot, Dew Rock, Sugar Creek, Bellona, Bad Penny, Jimmy N. also ran.

THIRD RACE—One mile:

American Prince (Young)	15.40	6.00	5.80
Angon Bridge (Turner)		12.00	6.20
Two Brooms (Cortelletty)			5.00

Time, 1:40. Dauntless Miss, Pan Toy, Hammel Pulls, White Cloud and Para Four also ran.

FOURTH RACE—Six furlongs:

Just High (Wagner)	4.60	3.20	2.80
Muellen (Terry)		4.80	3.80
Wigrose (Basile)			5.40

Time, 1:13 4-5. Fogarty, Cloiado, Sorcery, Double Nugget, Prate also ran.

FIFTH RACE—One mile:

Whizzaway (Young)	3.40	3.00	2.80
Precious Betty (Haber)			3.20

Time, 1:41. Gunwale, Tom Black, Poet Prince, Bet Again, Silver Blue also ran.

SIXTH RACE—Six furlongs:

Impunity (Jacobs)	17.80	6.00	3.60
Irene's Bob (Martinez)		2.80	2.40
Scythe (Petrella)			2.80

Time—1:12 3-5. Southland Duke, The Immortal II and Rip Van Winkle also ran.

SEVENTH RACE—Mile and a quarter:

Bourbon Prince (Balaski)	6.00	4.00	3.40
Hyklas (Turner)		12.20	6.00
Muff (Kurenic)			5.40

Time—2:09 2-5. Trotwood, Skid, Dick Porter, Blind Hills, Lilac Bloom, Habanero and Ming Sun also ran.

SCRATCHES.

Second race—Ed B. Moss, Little Ina, Chambermaid, Fair Peter, Talvores, Busy Mack. Third—Judge Primrose, Magna Mater, Smooth, Nell Kuhiman, Dorothy Dale, Tufinuf, May McDonough, Guide Book, Dixie L. Fourth—Demagogue. Fifth —Glittering. Sixth—Red Diamond, Zekiel Seventh—Wood River, Wee B., Ormontime, Julia Irene, Puttalong.

At Los Angeles.

FIRST RACE—One mile:

Blondella (Albrecht)	28.60	12.40	6.00
Seven Up (Wielander)		13.60	6.60
Tut Tut (Mauro)			3.80

Time, 1:41. Let Her Play, Broadway Roxy, Ikard, Bertrand also ran.

SECOND RACE—Two miles:

Bell Man (Peters)	14.40	5.60	3.20
Anita Ormont (Coucci)		4.80	3.20
Madam Queen (Colpitts)			3.80

Time, 3:32 2-5. Eighth Pole, Warring also ran.

THIRD RACE—Six furlongs:

Kent (Thornton)	4.60	3.40	2.80
Green Flame (J. King)		4.00	3.00
Llolee (R. Neves)			3.20

Time—1:15 2-5. Newsman, Skipsea, Solarzer and Hope Loring also ran.

FOURTH RACE—Six furlongs:

The Darb (Robertson)	9.60	4.60	3.60
aCroon (Coucci)		3.60	3.00
Reservist (King)			4

ST. LOUIS POST-DISPATCH

SOCIETY NEWS SECTION

PART FIVE — ST. LOUIS, SUNDAY MORNING, JANUARY 20, 1935. — PAGES 1—10G

NITA



the national census of
son, Joe Green, Chief
Fish Department, said
21 and will continue

of the Ozarks at least
every week last year.

in Ozarks.

000 bushels of corn has
to migrating waterfowl
ges on the Lake of the
season, Gordon Crosby,
ent at the Bagnell pow-
id last week. Refuges
maintained at Horseshoe
the dam and at Hoggles
Warsaw. More than
s of corn are being fed
d ducks. At one time
migrations it was esti-
re were 35,000 ducks,
lards, on the Hoggles
e.
rican Golden Eye was
is year on the Lake of
for the first time, Cros-

key and deer are being
ction in the Lake of the
ion and five deer were
bserved near Climax

s Fared Well.

s fared well throughout
open winter, a check-up
tate shows. There has
olonged cold periods and
sleet and snow to cause
ages.
no are familiar with the
bits of Missouri's small
birds says that the State's
can take care of itself
during winter excepting
riods when ice covers the
ood supply. Birds usually
food even when there is
he ground, but are help-
tain adequate food when
lm covers the food or
rust over the snow.

PIA COLLEGE ACADEMY LOSES N SWIMMING MEETS

rincipia College swimming
eated the Downtown Y. M.
nd team, 36 to 35, but the
lost to Western Military,
n the meets held yesterday
at Principia.

ASTING CLUB ILL HOLD MEETING

ual meeting which will
silver anniversary of the
Fly and Bait Casting Club
ld tomorrow night at the
Athletic Association, start-
0 o'clock.
of officers, resume of the
ason's activities which
he first national tourna-
t. Louis, results of the lo-
and tentative plans for
g season are some of the
ails which will be taken up
e meeting.
ng to Lyle Garrison, presi-
will mark the twenty-
that the St. Louis Fly and
ing Club has been in ex-
d encouraged by the great
the national tournament
the fine showing made by
ers, members are looking
to even greater activity
e 1935 campaign.

BOWL
GRAND & ST. LOUIS
Finest Alleys
SPECIAL!


gton Av



MISS JANE WELLS, reigning Veiled Prophet Queen, photographed at her debut party, Friday night, at the St. Louis Country Club. The host and hostess were her uncle and aunt, Mr. and Mrs. Elzey M. Roberts.
—By a Post-Dispatch staff photographer.



MR. AND MRS. REMBERT W. LA BEAUME, leaving the Westminster Presbyterian Church following their wedding, an event of Wednesday. The bride was Miss Marie Peckham Wilson, daughter of Mr. and Mrs. Samuel Graham Wilson.
—By a Post-Dispatch staff photographer

Jane Wells, Veiled Prophet Queen, Makes Debut in Gold and Silver Setting at St. Louis Country Club

Dinner Dance Given by Mr. and Mrs. Elzey M. Roberts, Uncle and Aunt of Debutante, Last Large Party of Social Season—Queen Wears Coronation Robes and Carries Arm Bouquet of Pink Bouvardia.

TO MISS JANE WELLS, daughter of Mr. and Mrs. Erastus Wells, was given the unusual distinction of being principal in the opening and closing events of one of St. Louis' most successful debutante seasons. Last October, scarcely more than a year after exchanging her school books for a Mary Institute diploma, she knelt before the Veiled Prophet and received the highest honor within his power to confer—the jeweled crown of Queen of Love and Beauty. Friday night, again attired in her coronation robes, her crown worn as a brooch instead of in her diamond bandeau, she again made a bow, this time to her own special friends, at a dinner dance given in her honor by her uncle and aunt, Mr. and Mrs. Elzey M. Roberts at the St. Louis Country Club. It was the last large party of the season.

The brilliance of precious metals blended in the decorations. Silver, which hid the walls of the three adjoining ballrooms, took on the hue of gold in close proximity to overhanging gilded smilax which formed a continuous frieze about the ceilings and hung in tendrils over doorways and window apertures. Light varied from frosty white in long, silver-bordered cylindrical shades upright on metallic walls, to silver as it glittered through round, tasseled chandelier coverings, and finally to gold—the yellow glow of many candles clustered in gilded columns rising high above the musicians, the debutante table and the receiving line.

Tables in the main ballroom were grouped around a golden orchestra platform, behind which soft light shone through frosted windows etched in silver. A gold framed mirror hung above the silver-covered mantel.

Briarcliff roses and steevia on the dinner tables afforded the only color note in the gleaming metallic setting. The bouquets were arranged in gold Grecian urns on silver strips overlaid with gilded smilax. Between the urns candles flickered from low containers.

Miss Wells presided over the horseshoe debutante table seating 111 guests in the alcove dining room. Mr. and Mrs. Roberts entertained a group of their friends at a large U table in the main ballroom, and others were set for the debutante's aunt, Mrs. Lloyd P. Wells, hostess because illness prevented Mrs. Erastus Wells from attending, and for Rolla Wells, grandfather of the guest of honor. The young married set and the stags sat at two long tables on the enclosed veranda. During dinner special entertainment was provided by a strolling accordion player. Drinks were dispensed from a long chromium trimmed bar on the porch.

The receiving line stood in the lounge before a silver screen almost concealed by a bower of pink and white blossoms sent to the guest of honor. Smaller clusters of violets, gardenias and dainty baby orchids rested on small tables about the room.

Mrs. Roberts received in a gown of white Damascus satin brocade, its severity of line broken by pleatings of tulle edging a circular skirt, flounce and repeated on broad shoulder bands graduating into a deep V at the low back. Her jewels were opals, strung into a neck-

Continued on Page 2, Column 1.

Betty King Wed To J. J. Green in Church Ceremony

MISS CARYL ELIZABETH KING, daughter of Mr. and Mrs. William King, 5260 Washington boulevard, became the bride of John James Green, son of Mr. and Mrs. John Leigh Green, 12 Kingsbury place, last night at 8:30 o'clock, at the Church of St. Michael and St. George. The Rev. Dr. Karl Morgan Block officiated. The bride is the first of this season's debutantes to marry.

The church was decorated with white flowers against tall palms and woodwardia ferns. Vases of white snapdragon adorned the altar which was lighted by white tapers. The chancel rail was covered with huckleberry foliage and at the entrance to the chancel were two large standards of Easter lilies. At each side of the altar were palms and ferns in which cathedral candles in six branched candelabra were arranged.

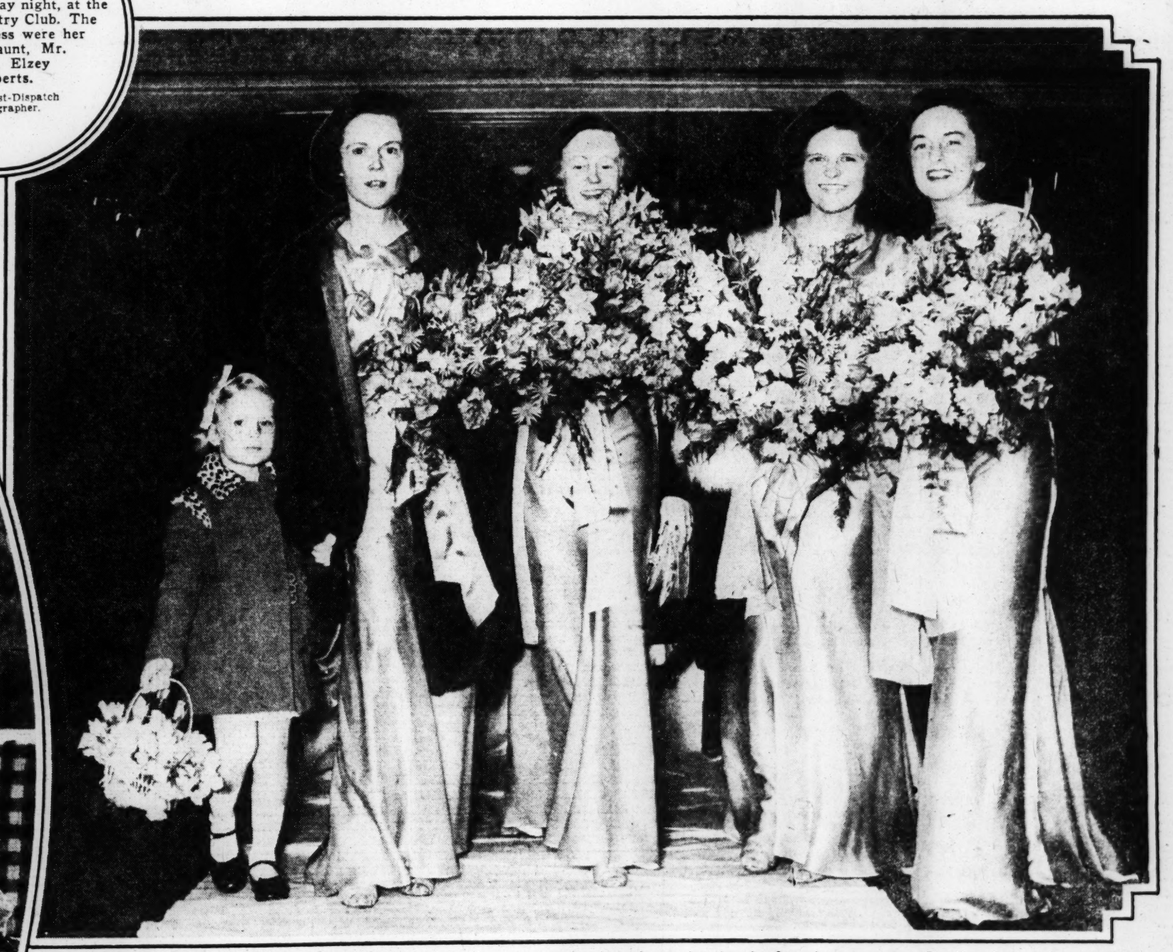
Miss Sally King, sister of the bride was maid of honor. Miss Sarah Jane Green, sister of the bridegroom, Miss Carol Meier, Miss Sue Flint, Miss Alison Jones and Miss Grace Sager, who also made their debut this winter, were bridesmaids. Jane Johansen, young daughter of Mr. and Mrs. Ralph Johansen as flower girl, preceded the bride to the altar. Walter Westbrook Shipley was best man and Mr. Disbrow, Charles Disbrow, Mr. Disbrow, William King Jr., brother of the bride, Rodney Meyer, Thomas Bond Jr., Boyd Ware, Henry Boeckeler, William Kinnaird, Edward Haverstick and George Stevens were ushers.

Mr. King gave his daughter in marriage. She was gowned in ivory bridal satin fashioned on long clinging lines and adornel with lace worn by her great-grandmother on her wedding gown. The high neck was trimmed with a round berth of the lace that reached to the shoulders. There were long satin sleeves that came to a point over the hand and the skirt with three panels at the back flared into a train. The veil of ivory tinted tulle was held in place at the back of the head by a braid of ivory satin that

Continued on Page 2, Column 1.



MISS BLAIR BOYLE, daughter of Mr. and Mrs. Richard A. Boyle, as she was presented to society recently at the St. Louis Country Club.
—By a Post-Dispatch staff photographer



Attendants at the La Beaume-Wilson wedding, from an informal photograph made at the church after the ceremony. Reading from left: MARIE CHRISTY JOHNSON, daughter of Mr. and Mrs. Lee Johnson; MRS. DUNCAN McMAHON, MRS. EDWARD C. SIMMONS II, MRS. JOHN KENNARD WALLACE and MRS. THOMAS WRIGHT PETTUS.
—By a Post-Dispatch staff photographer

Buffet Supper for Barbara Brodhead

THE second party in two days to compliment Miss Barbara Brodhead, debutante daughter of Mr. and Mrs. John Brodhead, will be a buffet supper tonight with Mr. and Mrs. Laurence F. Miller, 4448 Maryland avenue, as host and hostess.

The guests will be Miss Martha Anne Day, Miss Florence Curry, Miss Peggy Cabell, Miss Roberta Pierce, Miss Jane Wells, Miss Lois Burkham, Miss Alice Sullivan, Miss Anne Francis, Miss Louise Ken-

Continued on Page 2, Column 2.

Wm. Beebe to Speak at Contemporary Club

DR. WILLIAM BEEBE, undersea explorer, will speak on the subject, "Five Hundred Fathoms Down" at the meeting of the Contemporary Club Wednesday night. Dr. Arthur E. Bostwick will act as chairman of the program which will follow a 6:45 o'clock dinner at Hotel Jefferson.

Dr. Beebe will illustrate his lecture with still and motion pictures.

The following members have made reservations: Mrs. Guilford Duncan, Mrs. J. H. Roblee, Mrs. J. M. Keller, Mrs. Nettie Beauregard, Mrs. C. R. Lightner, Mrs. Mabel Bragdon, Miss Virginia Stevenson, Mrs. Peyton Carr, Mrs. E. C. Saxton, Mrs. Edgar Rombauer, Mrs. Elizabeth Luyties Moser, Miss Ettie A. Jordan, Miss Eliza Sproule, Miss Margaret Shapleigh, R. H. B. Thompson, Dr. Archie Carr, E. C. Stuart, Hiram Morse, Delos G. Haynes, Randall Foster, F. W. A. Vesper, Harold Osgood, Forrest C. Donnell, Hilgard Tittmann, William M. Fenwick, A. Shapleigh Boyd, R. A. Bullock, John W. Howe, Tom Anderson, Burnet Outten, Dr. H. F. d'Oench and Dr. W. F. Gephart.

Mme. Emma Noe to Sing At Woman's Club Jan. 31

MME. EMMA NOE, formerly of the Metropolitan of New York and of the Chicago Civic Opera in Chicago, will come to St. Louis Thursday evening, Jan. 31, to appear in a recital that night at the St. Louis Woman's Club. The entertainment will be given under auspices of the hospitality committee, of which Mrs. Henry C. Whiteside is chairman.

Mme. Noe has appeared as a soloist at the Albert Memorial in London, with many symphony orchestras, and as the guest artist in private concerts.

Social Affairs Of St. Louisans At Miami Beach

MIAMI BEACH, Fla., Jan. 19.

THE first contingent of the winter colony from St. Louis has arrived here to occupy homes owned or leased for the season or to stay at the various hotels.

The switchboard at the Fleetwood Hotel went wild the other afternoon when Stafford L. Lambert of St. Louis returned to the dock in his fast yacht, Flight, with two loud booms from the toy cannon which he has bolted to the deck of the craft. He is here for the season at the home of his mother, Mrs. Florence Parker Busch of St. Louis. Thursday he was host at a luncheon to Col. J. Carroll Cone of Washington, D. C., and Maj. Reed Chambers of New York at the Bath Club.

Mrs. Busch entertained Mrs. T. M. Hastings and Mr. and Mrs. T. M. Hastings Jr. of New York at the Bath Club at luncheon Wednesday. Mrs. Busch's son-in-law and daughter, Mr. and Mrs. Sharp Ezell of St. Louis, who have leased a house here for the season, also entertained at luncheon at the Bath Club Wednesday and were guests of Alfred I. Barton of Philadelphia Tuesday night at a dinner party at Ira's Club.

Mr. and Mrs. William H. Danforth of New York and St. Louis entertained Thursday at the Surf Club, where they had as their guests Mr. and Mrs. Emil Hurja of Washington, D. C., and Mr. and Mrs. Ray Denny of New York. Mr. and Mrs. Danforth also entertained at luncheon at the Surf Club last Sunday.

Mr. and Mrs. L. Ray Carter of St. Louis entertained at the Bath Club luncheon Thursday for their house guests, Mr. and Mrs. James H. Brookmire of New York. Mrs. Brookmire was formerly Miss Annie Kennard of St. Louis.

Mrs. Stewart Jamison and Mrs. C. M. Dering of St. Louis were guests at a luncheon Friday at the Bath Club when Mrs. C. R. Lindback of Philadelphia entertained.

Mr. and Mrs. M. F. Reddington of Rye, N. Y., who recently returned from a West Indian cruise aboard their yacht, Aloma, left Wednesday for a week's cruise among the Florida keys. They have as their guest Miss Lola Belle Taylor of St. Louis, who is passing the winter with them at the Flamingo Hotel. On the yacht with Mr. and Mrs. Reddington are their daughter, Miss Annette Reddington, and Miss Virginia McNulty, also of Rye.

Principals in Social Events of Mid-Winter Season



MISS MIRIAM CLARK of Boston, who arrived Friday to be the guest of Miss Frances Bates, debutante daughter of Mr. and Mrs. William Maffitt Bates. The visitor will be feted at many informal parties during her ten days' stay.
—By a Post-Dispatch staff photographer



MRS. EDWARD DOUGLASS CAMPBELL of Toronto and her young son, Ian, who are visiting Mrs. Campbell's parents, Mr. and Mrs. Cecil Carlisle Pangman. Mrs. Campbell was Miss Hope Pangman.
—By a Post-Dispatch staff photographer.



MRS. CHRISTINE HEDGES, who will play the leading part in "The Joy of Living," the Kirkwood Theater Guild production of Jan. 24 and 25.
—Ashen-Brenner.



MISS MYRA SEMMES WALMSLEY LOKER, daughter of Mr. and Mrs. David Cartan Loker of New Orleans, whose wedding to John McFetridge Crane will take place in the spring. Miss Loker's family lived in St. Louis for generations, and she is related to several prominent families here. Her uncle is Mayor Walmsley of New Orleans.
—Swinney, New Orleans.



MR. AND MRS. PETER WILLIAM HERZOG leaving Our Lady of Lourdes Church in their car after their wedding, Wednesday. Mrs. Herzog was Miss Catherine Niehaus, daughter of Mr. and Mrs. Emil Niehaus.
—By a Post-Dispatch staff photographer.

Betty King Wed To J. J. Green in Church Ceremony

Continued From Page One.

separated to form three narrow bands across the head. The bride carried a lace handkerchief that had belonged to her great-great-aunt. Her bouquet was of calla lilies.

The maid of honor wore sea foam green satin designed with a high neck line and long tight sleeves. The skirt, slit at the front and ending in trains were finished with heavy rows of satin tubing. Suspender straps edged with more of the tubing flared over the shoulders and clips, the gift of the bride trimmed the square neck line. She wore bands of the rolled satin in her hair and carried Hollywood roses, tied with green ribbon. The bridesmaids wore gowns of pale green moire designed like that of the maid of honor. They wore green moire bands about their heads and carried bouquets of deep red roses tied with green ribbon. The flower girl was in a frock of accordion pleated white French voile and carried a basket of white blossoms.

Mrs. King was gowned in black crepe with which she wore a jacket of dark blue crepe shot with silver threads. She wore a shoulder corsage of gardenias. Mrs. Green was in violet velvet trimmed with chinchilla and wore a corsage of orchids.

The ceremony was followed by a reception for about 50 guests at the home of Mr. and Mrs. King. In the center of the table was a large wedding cake surrounded by white flowers. After a honeymoon in Honolulu Mr. Green and his bride will live at 5385 Waterman avenue.

The bride was graduated from Mary Institute, where she was crowned May Queen the year of her graduation. She attended Washington University, and was pledged by Kappa Kappa Gamma. She made an informal debut this season. Mr. Green attended St. Louis Country Day School and was graduated from Lawrenceville Preparatory School. He is an alumnus of Brown University class of 1931.

Jane Wells Makes Debut

Continued From Page One.

lace and worn in a diamond-studded pin at her shoulder. Her flowers were lavender orchids.

The Queen's gown, with which she carried an armful of pink bouvardia, silver tied, is a glistening ensemble of sheer silver lame and filmy silver lace. The foundation is lame, fashioned on princesse lines to the knees where a circular flounce ripples into a short train. Pointed sections of silver and thread lace, held in place by diamond shaped jeweled ornaments fall loosely over the skirt, and rhinestone straps hold the low bodice in place. The elaborate court train, worn at her coronation, and again last night during the receiving hours, was removed later for dancing.

Women's Ad Club Gridiron Dinner

THE St. Louis Women's Advertising Club will give its first gridiron dinner Tuesday night at 7 o'clock at Hotel Statler. Miss Beatrice Adams, president of the club, has charge of general arrangements and has written a sketch, "Heavenly Hub-Bub," for the party. Others who will take part in the entertainment include Mrs. H. W. Kirn, Miss Gene Ellinger, Miss Helen Hurd, Miss Dorothy Gardner, Miss Helen Martin, Miss Martha Moore, Miss Grace Kinney and Miss Opal Swezea. The guests will be the wives of the members of the Men's Advertising Club, whose annual gridiron dinner takes place the same night.

The Women's Advertising Club sent out the following invitation:

"The fire is laid—the pan is ready—
The piper is paid—the hand is steady
And whatsoever is put on the pan
Shall be roadsted, forsooth, to a dark, dark tan,
And all who enter the fiery portals
Shall be sarcastic, bombastic mortals.
Are you baffled—puzzled—perplexed?
Are you muttering, "ye gods, what next?"
Are you wondering what this means?
Why, lady, you've waited for this for aeons!
It means, fair femme, this much—no more—
It's time the ladies chalked a score.
So this is your summons—if summons be needed—
And woe unto you if it go by unheeded—
It's a summons to come with a sneer on your lip
And a scathing retort on your tongue's very tip.
A summons, I say, to appear without fail
At the first Grid Iron Dinner put on by the "Frail."
The date is one-twenty-two-thirty-five.
At seven p. m. you are to arrive
In parlor "A" at the Statler Hotel,
Please mark the date and mark it well!
Come—if only yourself to guard,
(And don't forget to mail the card)".

Buffet Supper for Barbara Brodhead

Continued From Page One.

nard, Miss Mary Metcalfe, Miss Marjorie Chrisler, Churchill Condie, Warren Wagner, Boyd Ware, Oscar Rexford, Edwin Sweet, Nicholas Veeder of Pittsburgh; Henry Carpenter, Allen Goodloe, Tom Richards, Charlton Messick Jr., James Payne, George Hawkins, Jack Cole, John Nixon and Barclay Morrison.

To Lecture on Social Hygiene.

Dr. Harriet S. Cory, lecturer in social hygiene at Washington University, will speak before the Washington Alumnae Club Wednesday at 8:30 p. m.

"Best Sellers" Opens Saturday

PLANS have been completed for the annual scholarship benefit of the College Club, which will be a week's performance of the French comedy, "Best Sellers," opening at the Little Theater Saturday night. Among the hosts and hostesses at the special nights of various colleges and preparatory schools are: Chancellor and Mrs. George R. Throop, Dr. and Mrs. John L. Roemer, Dr. and Mrs. Henry J. Gerling, Mr. and Mrs. Wilford Aiken, Mr. and Mrs. Edmund Brown, Mr. and Mrs. Charles Garrison, Mr. and Mrs. William Morgan, Mr. and Mrs. John Rush Powell, Mrs. Katherine F. Roberts, Mr. and Mrs. Edgar Taylor, Mr. and Mrs. R. H. B. Thompson and Mr. and Mrs. Charles Banks.

The guarantors of the benefit are: Miss Margaret Shapleigh, Miss Marjorie Graham, Miss Eunice Smith, Miss Edith Sauther, Miss Susan Sherry, Miss Mary Hamilton, Mrs. V. W. Bergenthal, Mrs. Evarts A. Graham, Mrs. Horton Watkins, Mrs. Robert Latzer, Mrs. Eugene R. McCarthy, Mrs. George Gellhorn, Mrs. Francis Pough, Mrs. Franklin Miller, Mrs. Chester Kotsrean, Mrs. Harry A. Collins, Mrs. Preston Orwig, Mrs. Roland Bauer and Mrs. William T. Nardin.

Special entertainment will be given by groups in charge at the buffet supper served in the crypt of the theater after each performance. Tomorrow night a chorus of 14 from Hosmer Hall will sing.

Miss Mary Taussig's Supper.

MISS MARY BOLLAND TAUSSIG, daughter of Dr. and Mrs. Frederick J. Taussig, 50 Westmoreland place, will give a small supper at home tonight, preceding the first concert of the St. Louis Chamber Music Society to be held at the St. Louis Woman's Club. The guests will be Dr. and Mrs. Willard Bartlett Jr., Mr. and Mrs. Robert Curran Corley, Miss Louise Goddard, Oscar Johnson, William Julius Polk Jr. and Charles Pettus.

Committees for Welcome Inn Fair

THE work of the show committee of the Mid-Winter Fair and circus, to be given for the benefit of Welcome Inn at the Coliseum, March 4 to 10, has been positioned as follows: Awards, Mrs. Frederick D. Gardner; publicity, Mrs. James M. Franciscus; baby contest, Mrs. Otto L. Spaeth and Mrs. E. H. Thurston; beauty contest, Mrs. George Scott and Miss Mayme Dickmann; concessions, Mrs. Eberhard Anheuser and Mrs. S. B. Dietrich; information, Mrs. Charles Alt, Mrs. C. E. Rostron and Mrs. J. E. Woracek; music, Mrs. Tom Terry; program, Mrs. Tom Meston; and tickets, Mrs. Elmer Kerckhoff and Mrs. Price Lane.

Mrs. Nat Brown, general chairman, said more than 200 babies had been examined for the perfect baby contest. No entry fee is charged in this contest, which is open to youngsters between the ages of six months and three years. Plans now are being perfected for the beauty contest and the decorated vehicle parade and costume promenade. There will be various awards in the different contests.



Southern Sun

Can play havoc with your hair, unless you have had a few Sperber treatments, and a Sperber *Thermique* Permanent before leaving.

4942 Maryland
FOrest 1700

302 Arcade Bldg.
MAin 2455

SPERBER'S
HAIR SHOP

Make known your want through Post-Dispatch Want Ads and have it filled.

steinberg's
10th & OLIVE STREET

Clearance of LINGERIE

Limited Quantities and Odd Pieces Now Reduced to

1/3 To 1/2 Off

Velvet Negligees and Pajamas
Formerly $16.75 to $49.75. Hostess Gowns included. 1/2 Off

Silk Negligees and Pajamas
Formerly $5.98 to $49.75. Lacy or tailored. 1/3 Off

Hand and Machine Lingerie
Formerly $2.98 to $39.75. Gowns, Slips, Panties. 1/3 Off

Entire Stock Vanity Fair
Formerly 75c to $7.50. Discontinued panties, Bandeaux, Girdles. 1/2 Off

FINAL CLEARANCE OF WINTER APPAREL
Dresses, Coats and Furs Greatly Reduced

Sincerely Yours
Are These Reductions of 15% to 50% On Our Entire Stock of Lamps and Novelties
Clara Bromeyer
LAMPS & NOVELTIES
121 ARCADE BLDG. Olive, 8th and Pine

SWOPES January SALE

WOMENS STREET & AFTERNOON STYLES GREATLY REDUCED
Values Up to $12
$6.45
Black & Brown Suede and Kid—Also Rough Calf
Other Sales Groups Include Practically Our Entire Womens Stock—All at Very Great Savings
SWOPE SHOE CO.
OLIVE AT 10TH ST.

J. Miller SHOE SALE
FINAL REDUCTIONS
Sale Ends January 26
$6.85 Formerly to $15.50
Suedes — Leathers — Trebarks Evening Shoes. Not Every Size in Every Style.
SHOP EARLY FOR BEST SELECTION.
823 LOCUST
WE INVITE YOU TO OPEN A CHARGE ACCOUNT

...mittees for ...lcome Inn Fair

...k of the show committee ... Mid-Winter Fair and ...o be given for the bene... ...come Inn at the Coli... ...ch 4 to 10, has been por... follows: Awards, Mrs. ... D. Gardner; publicity, ... M. Franciscus; baby ...rs. Otto L. Spaeth and ... Thurston; beauty con... George Scott and Miss ...ickmann; concessions, ...ard Anheuser and Mrs. ...rich; information, Mrs. ... Mrs. C. E. Rostron and ... Woracek; music, Mrs. ...; program, Mrs. Tom ...d tickets, Mrs. Elmer ...and Mrs. Price Lane. ... Brown, general chair... ...more than 200 babies had ...ned for the perfect baby ...o entry fee is charged in ...st, which is open to ... between the ages of six ...d three years. Plans now ...perfected for the beauty ...d the decorated vehicle ...d costume promenade. ...be various awards in the ...ontests.

...thern

...lay havoc with your ...nless you have had a ...erber treatments, and ...er *Thermique* Perma... ...efore leaving.

4942 Maryland
FOrest 1700

...02 Arcade Bldg.
MAin 2455

...PERBER'S
HAIR SHOP

...known your want through ...atch Want Ads and have

...q's
...e of
...RIE
...and Odd
...ced to
Off

...gees
...as
...½ Off
...es
...as
...⅓ Off
...d
...gerie
...⅓ Off
...ck
...ir
...½ Off

...NCE OF
...AREL
...atly Reduced

THIS NEW YORK

By LUCIUS BEEBE

WE reported a few weeks since on the slightly decayed and shop-worn social and professional celebrities who live free in bankrupt hotels to give the establishments whatever prestige may go with their names, but it appears that that biggest society racket of all is practiced in the swankier night clubs. In the most impressive of these, and there are three or four that get most of the lorgnette and orchid trade, about half the registered and touted names that you can see lounging at the ringside tables or chivvying the waiters are there on the cuff, pure and simple. They are bona fide bait, come-on guys, Coney catchers, if you please, and the management tears up their checks when they get ready to leave.

The great bulk of the cash receipts in any night club comes from prosperities and suburbanites who like to dance on the same postage stamp floor with Lady Something and Sir Oswald Monocle or the by-blow of some first family who has contrived to figure in a particularly odious scandal. An exception to this is made by film stars. Stage actors and particularly actresses, consider they've done enough for masters of ceremonies by being present at all, let alone paying cash, but movie folk, most of whom are well heeled and on holiday when in New York, almost to a man insist on footing the bill. Edward G. Robinson in Jack and Charlie's the other evening was actually buying a drink for one of the proprietors. Another source of merriment to us knowing is the salaries reported to be paid to "society" entertainers who blink their big eyes in a cloud of mascara for the bewilderment of the ringside seats. Usually their reported fees can be cut four times to reach an approximation of the truth.

One absolutely authentic entertainer who gets all of his reputedly high salary is the hard working Dwight Fiske, who has maintained an almost complete supremacy in the field of midnight entertainment for three seasons. He is one of the shrewdest satirists ever to live and scream across a keyboard and the job he has done on Connie Bennett, who once was so foolish as to talk through one of his programs, has become a classic wherever English is spoken.

• • •

The Saturday Afternoon Club at the Biltmore Turkish baths is getting a full quota of members these days and is the favored resort of Tammany overlords and other Democratic satraps who come down to steam and soak and splash in the marble pool. Al Smith is as regular as clockwork and usually accompanied by one or two of his sons. Whenever he is in town Postmaster-General Farley drops in and has an enormous pile of newspapers sent to his lounge chair for casual perusal. Supreme Court Justice McCoy is a frequent member of this convocation, and Magistrates, Aldermen and lesser luminaries make a point of dropping around on Saturdays to pay their respects.

The far end of the poolroom is usually devoted to this group, and it would be a bold or tipsy bather, indeed, who would blunder in among the proconsuls, who only lack togas to be Roman as they sprawl on the stone steps and benches of the tepidarium. Al Smith, however, knows all the regular customers of the baths, whether they're Democrats or not, and waves a genial paw as they pass to steam room or shower. It all combines state councils with salt rubs and massages in the best Baths of Caracalla tradition.

• • •

Bright Note: One of the biggest sellers, a Fifth Avenue jeweler reports during recent months, has been a rabbits' foot mounted with a gold loop for watch chains. They cost 10 foolish dollars each, and he buys only feet of rabbits so high-priced that they are practically sold registered and mounted with pedigrees for twenty.

• • •

The new elegance that is being reflected on every hand about the town from the New Haven's new parlor coaches to Dick Maney's installation of everybody as "Sire," is reflected, of all places, at Horn and Hardart's cafeterias, where they are going in for floral displays that would curdle the wits of Max Schling himself. For all we know they get their flowers from that most snooty of blossom vendors, one of whose salesmen recently, when we told him we have five dollars to spend for a corsage, told us that department it might have one large gardenia and one not so large. They were regularly three dollars each, he explained, but we could have one slightly inferior, one at a flat sale price of two bucks. Anyways at the Automat at Broadway and Forty-seventh street every one of the 130 tables gets an elaborate bunch of flowers every day, and not tired old spring flowers either, our spy reports, but swell blooms calculated to knock your eye out. Long stem roses with demi-tasse coffee is something to give one pause. A particularly pretty girl in a garden frock, who is known as the "head bus," a curious term, does nothing but look out for the flowers, or that and tell customers they may wear them out for buttonhole ornaments if they wish.

St. Louis Girls Participating in U. D. C. Activities



Miss Jane Many. —Ashen-Brenner.



Miss Adele Baur. —Jules Pierlow.



Miss Virginia Alexander. —Ashen-Brenner.



Miss Olive Culbertson. —Strauss.



Miss Dorothy Marshall. —Ashen-Brenner.



Miss Katherine Laurie. —Strauss

Above, a group of young women who will be maids of honor at the annual ball to be given by the Margaret A. E. McLure Chapter U. D. C., Saturday, Feb. 9. Below, among those who will assist at the annual benefit card party to be given Wednesday, Jan. 30, by the St. Louis Chapter U. D. C.



Miss June Graves. —Dieckman



Miss Catherine Bland. —Dieckman



Miss Harriet Bland. —Sid Whiting



Mrs. William A. Atkins. —Dieckman

Stewards Named For Kennel Show

THE committee of stewards for the twenty-third annual dog show of the Mississippi Valley Kennel Club to be held at the Arena March 23 and 24, includes S. Cupples Scudder, D. Calhoun Jones, Alfred C. Carr Jr., Herbert Elmer LeGear, W. D. Wilkinson, A. Sproule Love, Samuel C. Davis Jr., and Eric Banks. The stewards have charge of the judging rings, of which there will be four this year instead of three, as in the past. Judging will be conducted each forenoon, afternoon and evening, with the grand champion selected Sunday evening, March 24.

Mr. Davis and Mr. LeGear and Mr. Carr also will serve with Delbert L. Findley, chairman, M. J. Connor and Asa B. Wallace on the Bench Show Committee, which selects the judges and has general supervision of the exhibition. Gerald B. O'Reilly, president, announces that the George F. Foley Dog Show organization of Philadelphia, licensed superintendents of the American Kennel Club, has been retained to manage the show. The Foley organization which has managed the largest bench shows in America in the last 25 years, will have local headquarters at 411 Washington avenue.

Chapter of U. D. C. To Give Card Party

A CANDY sale will be held in connection with a card party to be given by the St. Louis Chapter, United Daughters of the Confederacy, Wednesday afternoon, Jan. 30, at Hotel Kings-Way. Mrs. Edwin B. Sherzer, chairman, has appointed Mrs. Brandon Hope to sponsor the following group of young saleswomen at the candy booth: Miss June Graves, Miss Jane Munson, Miss Catherine Bland, Miss Kathleen Kalhron, Miss Dorothy Seay, Miss Harriet Atkins, Mrs. William Atkins, Mrs. Charles Morris and Mrs. Oliver Kraehe.

The School of the Ozarks at Hollister, Mo., will benefit by the proceeds from the party.

THE Post-Dispatch cannot undertake to guarantee the safe return of unsolicited photographs.

Humane Society Will Give Benefit Party

A MID-WINTER card party and dance at the Coronado Hotel Thursday evening, Feb. 28, will be sponsored by the Humane Society of Missouri in an effort to raise funds to help defray the expenses of caring for neglected children and animals during the winter months. The Humane Society does not participate in the United Relief Fund, and is not connected with any other money-raising agency. The card game will be held in the Crystal and French rooms from 8:30 to 11 p. m. Dancing will follow at 11 p. m.

Favors will be provided for each card table. Mrs. Frederick H. Glarner is chairman of the arrangements committee for the entertainment, tickets for which may be obtained by calling Humane Society headquarters, HIland 1414.

Free *Dram Bottle* **Bogar Parfume**

To introduce six enhancing odeurs of Bogar's Famous Parfumes — Gardenia, Fawn, Dame'Au, Phantasie, L'Drea and L'Ellure — which retail from 85c to $2.00 per dram, we are offering free, without obligation, a dram bottle of your choice odeur!

Just Apply in Person at

National Laboratories
3030 OLIVE ST.

U. of Kansas Alumni To Observe Kansas Day

KANSAS day, Jan. 29, the anniversary of the admission of Kansas to the Union, will be celebrated in St. Louis with a dinner at Hotel Kings-Way. The evening will be devoted to speeches by Dr. Frank L. Wright, dean of the School of Education, Washington University, and by Dr. Stuart A. Queen, professor of sociology at Washington, both former residents of Kansas.

The program is sponsored by University of Kansas Alumni, but any former residents of Kansas, regardless of college affiliations, are welcome.

Benefit Card Party.

Miss Mayme Dickmann is chairman of a group which will sponsor a card party at the Elks' Club Saturday at 2 p. m. The proceeds of the party will go toward the purchase of an artificial limb for Miss Annabelle Blackburn, who was injured in an automobile accident. Other members of the committee are Mrs. Albert Bruce and Mrs. Edward Horman.

Patricia Sullivan Betrothal Announced

THE betrothal of Miss Patricia Sullivan, sister of Mrs. Norman J. McGaw, 4605 Lindell boulevard, to Roland Sedgwick, son of Mr. and Mrs. Thomas R. Sedgwick of the Hampden Hall apartments, was made known late yesterday at a mixed tea given by Mr. and Mrs. McGaw at their home.

Miss Sullivan came to St. Louis from San Francisco more than a year ago. She formerly attended the University of California at Berkeley.

Mr. Sedgwick will be graduated from the Washington University Dental School in June. He is a member of Kappa Alpha and Xi Psi Phi fraternities.

The wedding has been tentatively set for June.

Forum on Air-Conditioning.

Herbert W. Elkins will speak at an air-conditioning forum at 8:15 p. m. tomorrow at David Rankin School, Newstead and Cook avenues.

Maids Announced For Ball of U. D. C.

ANNOUNCEMENT has been made of the maids who will serve at the court of honor at the annual U. D. C. ball which will be given by Margaret A. E. McLure Chapter Saturday evening, Feb. 9, in the Gold Room of Hotel Jefferson. The proceeds of the entertainment will be used to help finance the several scholarships maintained by the Chapter for the education of worthy descendants of Confederate veterans.

Mrs. Marshal Harris, matron of honor, will preside over the court. The list of maids follows: Miss Alyce Allen, Miss Sally Avery, Miss Virginia Alexander, Miss Mary Caroline Abney, Miss Margaret Bond, Miss Frances Billings, Miss Gwenneth Blackmon, Miss Jane Blakeslee, Miss Mary Thompson Blythe, Miss Otillia Brouk, Miss Adele Baur, Miss Jane Biston, Miss Jane Barrett, Miss Peggy Cabell, Miss Maxine Cannon, Miss Olive Culbertson, Miss Marian Davis, Miss Ruth Diehl, Miss Rosemary Datz, Miss Norma Engle, Miss Annie Laurie Forder, Miss Virginia Floyd, Miss Edna Kathryne Francis, Miss Susan Flint, Miss Bernice Ferring, Miss Cornelia Green, Miss Louise Gillium, Miss Dorothy Gundelach, Miss Elizabeth Gross, Miss Marjorie Henger, Miss Eloise Hoblitzell, Miss Nancy Ellen Henderson, Miss Mary Jo Hummel, Miss Jean Hopkins, Miss Katherine Hennigan, Miss Marian Jones, Miss Katharine Laurie, Miss Ann Elizabeth Lucket, Miss Eleanor Kay Liston, Miss Alice Jane Meyer, Miss Martha Milam, Miss Doris Morgan, Miss Mary Elizabeth McCoy, Miss Sally Morfit, Miss Delmar McCaskill, Miss Marjorie Morriss, Miss Dorothy Marshall, Miss Betty Meyer, Miss Jane Many, Miss Jane McPheeters, Miss Martha Ann Nicholson, Miss Veronica Overhoff, Miss Charlotte Prescott, Miss Suzanne Pfeffer, Miss Marie Reese, Miss Mary Elizabeth Reid, Miss Carol Sims, Miss Marjorie Skinner, Miss Virginia Staples, Miss Jane Northrup, Miss Grace Sager, Miss Jean Speakes, Miss Sally Sullivan, Miss Arlene Tyson, Miss Margaret Thrower and Miss Mary Jane Wright.

Tenants for vacant property consult the Post-Dispatch Rental Columns.





Choice of the House

$59

13 Coats Were $165
18 Coats Were $150
9 Coats Were $125
8 Coats Were $110
11 Coats Were $99.50
18 Coats Were $79.50

Nothing Restricted . . . Choice of Our Finest Cloth Coats. Sizes for Misses and Women

(Coat Salon—Third Floor)

SONNENFELD'S
610-618 WASHINGTON AVENUE

SONNENFELD'S
610-618 WASHINGTON AVENUE

The News Is Making the Rounds . . .



Have You Noticed The Stunning Dresses at $17.95

In Sonnenfeld's Fourth Floor Dress Shop?

$17.95 is about the price that brings a good quality Dress designed by foremost fashion creators. So we're concentrating on an outstanding collection at this accessible price. Watch for these outstanding $17.95 Dresses in our advertisements . . . in our windows . . . in the Fourth Floor Dress Shop. Sizes 12 to 20.

Left: Bruyere Crisp detachable white collar and cuffs on Navy or Black Blister Matelasse.

Top: Bruyere's Fitted Jacket Frock of Scarf Print Crepe. Black, Aqua, Brown, Chartreuse.

Large Unevenly Placed Bubble Print With Ruffle Collar Yoke. Black, Rose, Navy, Blue, Mainbocher.

Campus Notes
From the University of Missouri

By Special Correspondent.

COLUMBIA, Mo., Jan. 19.

STEPHEN LEACOCK, head of the department of political economy at McGill University, Montreal, opened the Mark Twain centennial celebration at Columbia Wednesday morning when he addressed students on "Mark Twain and American Humor" in the university auditorium.

These men were initiated into Missouri Workshop, dramatic organization, Tuesday night: James Liberman, Zeta Beta Tau, St. Louis; Paul McMillan, Acacia, Maplewood; and Charles Walker, Sigma Chi, Webster Groves.

Dinner guests at sorority houses last Sunday included Morton May of St. Louis, guest at Phi Delta Pi sorority, and Miss Mena Sennott, Waterloo, Ill., guest at Alpha Chi Omega. Miss Ethel English of St. Louis was a dinner guest at Kappa Alpha fraternity house, while Miss Annabelle Blocker, member of Phi Delta Pi; Daniel Safier and Gene Rich, all of St. Louis, were guests of Phi Sigma Delta fraternity.

Miss Arlene Robben visited her parents in St. Louis last week-end.

Mrs. Curtis Betts of Webster Groves was a guest at a luncheon given Wednesday by Mrs. Walter Williams at her home on Francis Quadrangle.

Robert Niedner of St. Charles and Mortimer Rosecan, Sigma Alpha Mu, St. Louis, have been selected as members of the university debating squad.

Alpha Delta Sigma, national advertising fraternity, held a smoker at Kappa Sigma fraternity house last week-end.

Miss Bernice Glickman of University City, member of Phi Delta Pi sorority, was the violin soloist at a university orchestra concert Tuesday evening.

James P. Hickok and Mr. and Mrs. James E. Baker, all of St. Louis, were guests of Columbia friends last week-end. Mrs. Baker (formerly Miss Mildred Frod) is a former student of the university and a member of Kappa Kappa Gamma.

Mu Mu Mu, recently organized interfraternity and intersorority problem club, held a meeting last week-end at the Coronado Cafe. Arthur Lochiner, St. Louis, member of Phi Delta Theta, presided.

Sigma Alpha Mu fraternity held a reception at the chapter house last Sunday night for Rabbi Hadas of Kansas City. Bernard Passer and Mortimer Rosecan, both of St. Louis, were among those in the receiving line.

Miss Marian Lloyd of St. Louis, a student in the university last year and a member of Delta Delta Delta, visited Columbia Sunday.

Miss Helen Wallace, St. Louis, member of Phi Mu, and Miss Bernice Glickman, University City, member of Phi Delta Pi, were made committee members of the Women's Panhellenic Council when the council met last week-end at Alpha Phi sorority house.

The annual inter-semester Panhellenic dance will be given Monday, Jan. 28, in Rothwell Gymnasium.

"Odd Ideas," a play written by Bown Adams, Kirkwood, member of Phi Gamma Delta, was presented Wednesday night by Missouri Workshop. Mrs. Mary Paxton Keeley's "Evelyn Byrd" also was presented, with Richard Buell, St. Louis, member of Zeta Beta Tau, taking part.

Mr. and Mrs. Grund, 3136 Allen avenue, St. Louis; Miss Georgia Grund and Mrs. Grund's mother, Mrs. Jensen, motored to Columbia Wednesday to visit Miss Virginia Grund at Gamma Phi Beta sorority house, and Miss Wilma Grund, Hendrix Hall.

Course in Horticulture.

A practical course in horticulture and gardening will be offered at Hadley Vocational School to pupils more than 17 years of age who have completed more than two years of high school. The course will begin Jan. 28, under the direction of W. W. Ohlweiler, formerly of the Missouri Botanical Gardens.

PHYSICAL BEAUTY CULTURE
PROF. PILATES' NEW YORK SYSTEM OF BODY CONTOURATION, FEET RESTORATION. GERMAN GRADUATE. MALE AND FEMALE ATTENDANTS. WE ALSO TEACH THIS PROFESSION. FREE CONSULTATION. FOREST 4477. 5054 RIDGE.

Directing Bridge Party



—Kandeler photo.

MRS. ROLAND BAUER of Sigma Kappa, chairman of the Scholarship Committee of the St. Louis Panhellenic Alumnae Association, which is sponsoring a bridge party to be given at the Women's Building, Saturday, Feb. 2.

College Sororities and Fraternities
Panhellenic

THE 10 national sororities which have chapters at Washington University have appointed freshmen girls to assist in serving at the annual scholarship bridge to be given by the Panhellenic Alumnae Association Saturday, Feb. 2, in the Women's Building. Pi Beta Phi will be represented by Jean Winter and Charlotte Widen; Kappa Alpha Theta by Jane Chivvis and Mary Louise Conrades; Delta Gamma, Barbara Schafer and Marie Bischoff; Delta Delta Delta, June Stevens and Mary Jane Wright; Zeta Tau Alpha, Norma Walbrink and Eloise Bogey; Kappa Kappa Gamma, Billie Doctor and Marion Jack; Gamma Phi Beta, Lois Wickman and Carolyn Wright; Phi Mu, Frances Cassell and Virginia Peters; Alpha Chi Omega, Ruth May Saxman and Ellen Oberman; Alpha Xi Delta, Anita Winter and Adele Hauck.

Mrs. George R. Throop, Dean Adele Chomeau Starbird, Miss Alice C. Schriver and Mrs. Blanche Bartlett will be guests of honor. Mrs. Walter Bailey of Beta Sigma Omicron, who is in charge of ticket sales, has announced that Alpha Delta Pi is the first sorority to report its quota of tickets sold.

Mrs. Waverly P. Hays, 7729 Delmar avenue, will be hostess for the January dinner meeting of Alpha Phi alumnae at her home tomorrow evening. Plans will be made for the participation of the alumnae chapter in the silver anniversary celebration of the student chapter at Missouri University the first of March.

The Alpha Chi Omega alumnae chapter will meet Tuesday evening for a buffet supper in the student rooms in the Women's Building. Mrs. Roger Renkel, the hostess, will be assisted by Miss Alice Chedell, Miss Hermoine Hamel and Mrs. Edward Kooreman.

Mrs. Edward R. Huckmann, 1173 Moorlands drive, will entertain the alumnae of Alpha Omicron Pi sorority at her home tomorrow evening. Mrs. Ralph E. Johnston will review Caroline Miller's novel, "Lamb in His Bosom."

The Men's Panhellenic Council of Washington University has voted to set aside a sum of money for printing a hand book of information about fraternities to be given to rushees next fall. The book will include a section of financial obligations entailed in affiliation. At the next meeting of the council the fraternities will vote on the adoption of a plan for preferential rushing. John Weaver, Abe J. Gallant and Milton Mill have been appointed to a committee to plan the pledge banquet to be given after examination week. Panhellenic will also sponsor an inter-fraternity dance next semester.

Phi Delta Theta Fraternity has announced the pledging of Frank Wright.

At the recent national convention of Sigma Alpha Mu Fraternity, St. Louis was chosen as the place for the twenty-sixth annual meeting to be held next year.

Mrs. Louise Drury Hamilton of Galesburg, Ill., president of the ninth province of Alpa Xi Delta Sorority, was the guest of the student chapter last week.

The schedule for rush week will be prepared this year by the following members of the Women's Panhellenic Association of Washington University: Miss Annie Meroe Burnet, chairman; Miss Marjorie Stephens, Miss Madelyn Linke, Miss Jeanne Milam, Miss Mildred Vaughan and Miss Genevieve Penny. Miss Jane Stern has been appointed to report on the possibility of having a uniform pledge day for all sorority pledge meetings. The Panhellenic Council has voted that hereafter affiliated sororities will not sponsor ticket sales for any campus organization except for the Hatchet and the annual carnival. The Intersorority Sing sponsored by the Council will be given Feb. 16 with Miss Betty Hanson, chairman; Miss Jeanne Milam and Miss Mary Margaret Hancock, in charge of arrangements.

Mrs. Albert C. Leiter was hostess for the January luncheon meeting of the alumnae chapter of Phi Omega Pi sorority, Friday, at the Washington Hotel.

The Kappa Kappa Gamma Mothers' Club will meet at 2 o'clock tomorrow afternoon at the home of Mrs. John C. Vaughan, 7054 Washington avenue, with Mrs. Fred S. Milam, president, presiding. Miss Adele Seifert will give a talk on "New Books."

Mrs. H. E. Frech, 7070 Lindell boulevard, will be hostess for the January meeting of the Delta Gamma Mothers' Club at her home Friday afternoon. A group of readings will be given by Miss Genevieve Lilie of the Morse School of Expression.

The Alpha Chi Omega Mothers' Club will have a business meeting followed by a tea at the home of Dr. Ellen G. Comfort, River Cliff, 4670 South Broadway, tomorrow afternoon. Mrs. Louise Gempp will be assistant hostess. The annual election of officers will be held.

The Sigma Alpha Mu Mothers' Club will meet at 10:30 a. m. Thursday at the fraternity house, 6186 Kingsbury boulevard.

Mrs. Simeon R. Tyler was elected president of the Theta zi Mothers' Club at a meeting held last week. Other officers are: Mrs. Harry Barco, vice-president; Mrs. Orlie H. Wilkening, treasurer, and Mrs. Clarence Garvey, secretary.

SOCIETY in WEBSTER GROVES

THE Saturday Night Dancing Club will give a dinner and barn dance Saturday evening at the Monday Club. The rural theme was used by Hugo K. Graf in making the invitations and will be carried out in the decorations of the club. Mrs. Graf, 164 Plant avenue, is chairman of the committee in charge, which includes Mrs. Edward P. Pierce, Mrs. D. P. Lane, Mrs. Howard H. Cammack, Mrs. John L. Bauman, Mrs. R. Arthur Williams, Mrs. H. G. Hedgcock, Mrs. Charles M. Avery, Mrs. David M. Skilling Jr. and Mrs. Arthur W. Green.

Preceding the dance Mrs. E. F. Stevens, 138 Jefferson road, will give a cocktail party.

Mrs. William C. Tompkins and her daughter-in-law, Mrs. David J. Tompkins, who was until her marriage last August Miss Lineta Zoellner, will be at home Wednesday afternoon, Jan. 30, from 3 to 5 o'clock at the former's home, 204 Spencer road.

Mrs. William Scott Brotherton of Long Beach, Cal., is the guest of her daughter, Mrs. Charles R. Manassa, 427 Yorkshire road, and will remain with her several weeks. Mrs. Manassa and her friends are entertaining Mrs. Brotherton informally.

Mrs. Walter C. Richards, 126 Gray avenue, entertained her bridge club at luncheon Thursday.

The Tuesday Study Club met last week at the home of Mrs. Alfreda Prince Gale, 125 Orchard avenue. Following luncheon Mrs. Louis Campbell gave a paper on the "Historical Background of South America." The next meeting will be held Tuesday, Feb. 5, at the home of Mrs. Fred M. Etter, 36 Clara avenue.

Mr. and Mrs. S. R. Tyler, 117 Plant avenue, entertained 16 friends at a dinner party Friday evening, Jan. 11.

The Junior Fortnightly Dancing Club gave its seventh dance of the season at the Monday Club last night. The next dance, which will be given Feb. 9, will be a costume affair.

Mrs. C. L. Payne of Edgartown, Mass., left Tuesday for Florida, where she will spend the rest of the winter in Miami and on the Western coast. She visited her son-in-law and daughter, Maj. and Mrs. William A. Snow, 35 Glen road, for two months.

This afternoon at the Monday Club the Two by Four Society of Painters will give an exhibition and tea which will be open to the public. The following artists have entered paintings: Angelo Corrubia,, Charles Galt, Hubert Jackson, F. W. Duchtemeyer, Fred Conway, G. F. Goetsch, P. Kajiwara, Warren Ludwig, Arthur Mitchell, Tanasko Milovich, D. C. Nicholson, Holmes Smith, E. H. Wuerpel, Robert Wright and N. P. McArdle, president of the society. Sculpture will be exhibited by Victor Holm. A musical program will be given by Mrs. Alfred V. Fingulin, Mrs. C. R. Culling and Mrs. Harry Seidell. Tea will be served by Mrs. Jasper Blackburn, Mrs. Roscoe K. Cross, Mrs. Gustave Goetsch, Mrs. Lloyd Koenig and Mrs. Carl G. Waldeck.

Tomorrow morning Mrs. Viola Graves will review "Modern Art" by Thomas Craven before the current Literature Club of the Monday Club.

Mrs. Elmer Donnell, 424 Yorkshire road, has as her guest her mother, Mrs. Bess Dannett of Chicago.

Mrs. Reuben J. Russell, 22 Algonquin lane, entertained the deaconesses of First Presbyterian Church at luncheon Tuesday. Mrs. W. A. Huckstep, 337 Marion avenue, was assistant hostess. A business meeting followed the luncheon.

Mr. and Mrs. O. R. Burkhart, 348 Maple avenue, have returned from Mexico, D. F., where they spent the Christmas holidays.

Mrs. Roy V. Flesh, 668 West Lockwood avenue, entertained at a luncheon Friday.

The W. C. T. U. will meet Wednesday from 10:30 a. m. to 3 p. m. for a day of prayer at the Presbyterian Church. Mrs. George Cummings will lead the morning session, and Mrs. H. C. Searls the afternoon session.

Mrs. Carl T. Felker, 730 Greeley avenue, was hostess at a luncheon Wednesday for the benefit of the Mary Hart group of the First Congregational Church. Tuesday Mrs. Herbert M. Patton, 137 South Maple avenue, entertained at luncheon for the same group.

Mrs. Walter Scholz, 44 Rosemont avenue; Mrs. Frank Mead, 321 Park road and Mrs. Charles B. Kenamore, 109 Plant avenue, will give a benefit bridge party at First Congregational Church Thursday afternoon, Jan. 31, at 2 o'clock.

The Music Appreciation Circle will give a bridge luncheon, the first of a series of benefit entertainments, Tuesday morning at 10 o'clock at the Monday Club. Miss Margaret Milne, assisted by Mrs. Harry Seidell, is in charge of arrangements.

Try-outs for two one-act plays to be given at the February meeting of the Theater Guild were held Thursday and Friday evenings in the Guild's rehearsal room, 122 West Lockwood avenue. The plays are "Half An Hour," by Barrie, and "Fame and the Poet," by Lord Dunsany.

FULLERTON BEAUTY SALON
Lobby Fullerton Bldg. 7th and Pine

By Request
For a Limited Time
CROQUIGNOLE $1
Permanent Wave
Regular $3.50 Value. Luxurious ringlet ends and long lasting. Complete.



Licensed Operators
Eugene or Frederic's $2 Genuine Sachets Shampoo and Set. Mon., Tues., Wed. 25c
Dorothy Dean De Luxe Wave $5
ADRIENNE Steam Oil Wave..... $3.50
Open Evenings — GArfield 9825

STOUT WOMEN—
MONDAY—LANE BRYANT BASEMENT



FUR-TRIMMED WINTER COATS

MADE TO SELL FOR $22.75, $19.75 and $16.85. Many Lamb's Wool Interlined!

Look at These Furs!

Chinese Badger, Caracul, Marmink,** Fox Paws, French Beaver,* Northern Seal,* Vicuna Fox, Manchurian Wolf,† Pointed Wolf and Others.

$9

SIZES 14 to 20; 14½ to 30½; 38 to 56

New Dresses *Values to $5.95* $3.95
New trims, details and colors. Sizes 20½ to 30½; 38 to 56.

Look at these Beautiful Coats, and many more styles, too, at this sensational sale price! Fur trims alone are worth much more than $9. Many with muffs.

*Dyed Coney. **Dyed Marmot. †Dyed Dog.



Stout-Arch Shoes
Values to $7.45
$4.75 COMFORT STYLE-VALUE!
Widths to EE . . Sizes to 11

Lane Bryant Basement SIXTH and LOCUST

KESSLER'S JANUARY SALE OF FURS
IT'S HERE! OUR JANUARY FUR CLEARANCE—
the greatest event in our 39 years of business!
REDUCTIONS FROM 35% to 50%



Swaggers and Trotteurs, in Black, Nutria, and Blue Fox shades. $44.00
Karakul Kid, sleek and smartly fashioned in full and swagger length. $89.00
Hudson Seal (dyed muskrat); beauty and durability combined, in full length and swagg's $133.00
Natural Grey Krimmer, created with Coolie Coat influence, extremely youthful. $188.00

KP PAYMENT PLAN
Ask about Kessler's Personal Income Payment Plan, which makes fur buying doubly easy.

A Deposit Will Hold Your Selection Until Wanted

MINK.... by Kessler
Swathe yourself in luxuries. Eastern Mink—the ultimate desire of every feminine heart. Perfectly matched Skins and fashioned in the Kessler truly regal manner.
$690
Regularly Priced $1100
OTHERS FROM $785 to $1050

ALEX F. KESSLER
1008 LOCUST STREET
Established 1896

Kline's
606-08 Washington Ave., Thru to Sixth Street

Fashion Show TOMORROW 11 A.M. these *Rare Furs* will be modeled



See Our Windows See these *Original Creations* TODAY in all of their natural beauty

For the First Time

Tomorrow—The Most Beautiful Array of Fur Coats that St. Louis Fashionables Have Ever Seen!

A Sale of Original MILGRIM Fur Coats at great Savings—As much as ½

Just a Few Typical Values Are Listed:

1 Reg. $5000 Eastern Mink...$3000
1 Reg. $4500 Natural Broadtail, with Silver Fox $2295
1 Reg. $3500 Genuine Mink..$1995
1 Reg. $3000 Russian Broadtail, with Silver Fox $1895
1 Reg. $3000 Genuine Mink...$1495
1 Reg. $2500 Black Broadtail, Silver Fox trim.....$1395
1 Reg. $2500 Natural Grey Caracul with Silver Fox.....$1298
1 Reg. $1295 Summer Ermine..$795
1 Reg. $1295 White Ermine....$795
1 Reg. $1295 Summer Ermine..$795
1 Reg. $1295 White Ermine....$795
1 Reg. $1295 Black Fitted Caracul $795
1 Reg. $1295 Caracul with Sable Baum Marten $795
1 Reg. $1295 Russian Caracul with Silver Fox.....$795
1 Reg. $1000 Oriental Ermine..$695
1 Reg. $1098 Black Persian Swagger $598
1 Reg. $795 Sea Foam Broadtail, $495
1 Reg. $795 Black Caracul Swagger $398
1 Reg. $598 Black Caracul Swagger $298

Also, the SAMPLES of Two of America's Renowned "Artist Furriers"

1 Reg. $2500 Eastern Mink ...$1495
1 Reg. $1298 Genuine Mink ...$698
1 Reg. $998 Black Caracul, with Silver Fox $448
1 Reg. $598 Black Russian Caracul.....$398
1 Reg. $798 Black Caracul, with Silver Fox $398
1 Reg. $698 Grey Persian Swagger.....$348
2 Reg. $598 Genuine Kolinsky..$348
1 Reg. $598 Black Russian Caracul.....$348
1 Reg. $598 Black Russian Caracul, with Silver Fox.....$348
1 Reg. $598 Black Caracul $348
1 Reg. $498 Black Russian Caracul.....$298
1 Reg. $498 Summer Ermine ...$298
1 Reg. $450 Genuine Nutria....$250
2 Reg. $298 Alaska Sealskins....$198
1 Reg. $350 Genuine Nutria ...$198
1 Reg. $398 Brown Caracul $198
1 Reg. $398 Black Broadtail $198
1 Reg. $350 Grey Kid Swagger..$198
1 Reg. $298 Grey Caracul $148
8 Reg. $250 Hudson Seals $148
1 Reg. $198 French Nutria*....$129
1 Reg. $198 Grey Kidskin $129
1 Reg. $239 Caracul Swagger...$129
1 Reg. $295 Beige Caracul $128
1 Reg. $250 Black Caracul Swagger.....$128
1 Reg. $198 Caracul Swagger...$100
1 Reg. $195 Grey Kidskin.....$100
1 Reg. $150 French Nutria*.....$79

*Dyed Coney.

Deferred Payments May Be Arranged

KLINE'S—Fur Salon, Third Floor.

Stix, Baer & Fuller Downstairs Store

SEE OUR OTHER ANNOUNCEMENT ON THE TWO FOLLOWING PAGES

Don't Miss the Marvelous Values in Our Annual

January Sale for Infants & Children



$2.95 Wool Knitwear
Snow suits; legging sets; wool sweater and beret sets; light and dark colors; sizes 1 to 6 in the group. **$1.68**

Child's $1.95 Knitwear
Sweaters, legging sets, jacquard shawls and twin sweater sets; sizes 1 to 6 years in the group. **$1.28**

Buntings and Zipper Bags
Including $1.59 to $2.95 qualities; with or without hoods; silk or rayon trimmed; pink, blue and white. **$1**

Hickory Brand **RUBBER SHEETS**
18x27 in. . . 10c
24x36 in. . . 19c
36x36 in. . . 24c
36x45 in. . . 34c

Stockinette Rubber Sheets
Pink or white; all first quality.
18x18-inch; regularly 29c, sale priced 15c
18x27-inch; regularly 49c, sale priced 24c
27x36-inch; regularly 98c, sale priced 48c
36x36-inch; regularly $1.39; sale priced.....68c

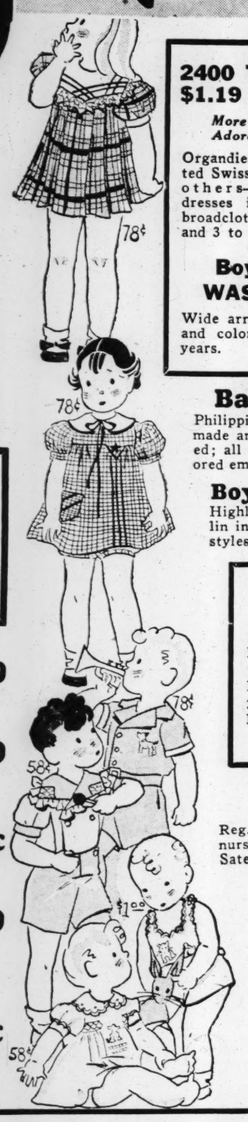
Babies' $1.95 Silk Coats
Hand embroidered and hand smocked; full lined; pink, blue or white; sizes 1 to 3. **$1.19**

Babies' 2-Pc. Silk Sets
Regular $2.95 and $3.95; full-lined silk coat with cap to match; hand embroidered; pink, blue or white; sizes 1 to 3. **$1.59**

Tots' 59c Play Suits
Have rubber lined seats for the little ones to 4 years; limited quantity; come early. **38c**

Babies' $4.95 Silk Sets
Full-lined coat, cap, dress and slip to match; all daintily hand embroidered and hand smocked; pink, blue or white; sizes 1 to 3 years. **$2.59**

Babies' 59c Handmade Dresses and Gowns
Dresses are of sheer nainsook; beautifully hand embroidered; gowns are daintily hand finished; sizes 0 to 2 years. **38c**



2400 Tots' and Children's $1.19 to $1.98 Dresses!
More Than 50 Adorable Styles
Organdies, lawns, dotted Swisses, piques and others—also panty dresses in fine count broadcloth and percale; sizes 1 to 3 and 3 to 6. **78c**

Boys' Fruit of Loom WASH SUITS
Wide array of new styles and colors; sizes 2 to 6 years. **78c**

Babies' $1 Dresses
Philippine Dresses, handmade and hand-embroidered; all white or with colored embroidery. Sizes 0-2. **58c**

Boys' $1.95 Poplin Suits
Highly mercerized poplin in two-tone or plain styles; 2 to 6 years. **$1.18**

Scroll Stitched BED PADS
17x18 Inch. Reg. 25c..... 2 for 25c
18x34 Inch. Reg. 39c..... 24c
27x40 Inch. Reg. 79c..... 48c
We Reserve the Right to Limit Quantities.

36x50-Inch BLANKETS
Reg. $1.19, pink or blue nursery patterns. Sateen bound. **78c**

Bird's-Eye Diapers
Red Star, Reg. $1.69, Doz. **$1**
Hemmed, ready for use; sanitary wrapped; none sold to dealers.

Boys' and Girls' Frocks and Suits
Samples and a close-out from a well-known manufacturer; Suits in sizes 2 to 6; Dresses in sizes 1 to 6. Also toddlers' Suits and Creepers. **58c**

Sample Knitwear
$1.50 to $1.95 Qualities
Children's sweaters and beret sets; zipper-front sweaters; tots' sweaters and beret sets; shawls; three-piece bootee sets; tots' pantie sets **99c**

Babies' Handmade Frocks
Regularly $1.19 to $1.59, made in the Philippines; of sheer white nainsook; beautifully hand embroidered. Sizes 0 to 2..... **78c**

Child's $1.95 Hand Made FROCKS and SUITS
Lovely Frocks in pastel colors; beautifully hand embroidered and hand smocked; 1 to 4 years in the group. Boys' Suits and children's Sunsuits in a variety of styles; 1 to 6 years. **$1**

BABIES' NEEDS

$1 White Kid Shoes; washable, pair....78c
39c Wool Bootees; white with colors....19c
$1 Highchair Pads; washable 58c
Babies' Bibs, each .....10c and 19c
Hickory "Mickey Mouse" Rubber Pants..8c
25c Rayon-Covered Rubber Pants, pair..15c
$1 and More Silk Caps and Bonnets.....78c
98c Silk Caps; smocked and emb., lined, 48c
59c Celanese Caps; pink, blue, white....28c
39c Kapok-Filled Pillows; 12x16-inch...28c
45x72 Bleached Sheets; 69c grade.....48c
36x54 Rib Sheets; 45c quality.....29c
19c Pillowcases; white with colors.....12c
59c Handmade Pillowcases; each.....24c
39c Flannelette Wear; priced, each.....25c
39c Abdominal Bands; heavy knit.....25c
39c Double-Breasted Shirts, each.....28c
25c Mercerized Hose; 17c pair or 3 prs. 50c
$1.49 Cannon Knit Diapers; dozen....$1.08
Comfort Brand Bird's-Eye Diapers, doz., 88c
79c and $1 Handmade Slips; 0 to 2 yrs., 48c
39c Handmade Gertrudes; 0 to 2 years..28c

January Clearings

BRING REAL BARGAINS IN ALL DEPARTMENTS

91 Blouses and Sweaters; orig. $1 and more, 39c
63 Slip-on Sweaters; originally $1.95, now 83c
175 Raincapes; originally $1 and $1.69, now 88c
25% Wool-Mixed Blankets; irregs, each, $1.58
Muslin, Sheeting, Tubing, Remnants low priced
Twin Size Colonial or Rayon Damask Spreads $2.00
Remnants of All or Part Linen Crash...¼ Off
Fancy Linens; odds and ends, Greatly Reduced
Printed Rayon Crepe, Striped Shirtings, etc., 38c
250 Yds. Velveteen, remnants $1 grade, yd., 74c
Honan Pongee; blue and white, was 39c....25c
Printed Velveteen; originally $1, yard.....69c
Printed Silks; light combinations, yard....66c
Silk Ripple Crepe; pink, was 69c, now.....49c
All-Silk Sheer; black, navy, yard.....$1.29
Corticelli Crepe Georgette; was $1 yd., now 58c
White Longcloth; originally 15c, a yard...10c
White Waffle Shirtings; orig. 39c, now....19c
Printed Rayon and Cotton Crepe; was 59c, 39c
Printed Rayon Crepe; was 49c, now.....19c
White Corduroy Pique; orig. 49c, now.....25c
Printed Sheer Wash Fabrics; a yard.....19c
Printed Dubolin Crash Linene; was 39c, 19c
Printed Willoweave, Marvlruff Crepe, yd., 59c
54-In. Woolens; dress, suit or coat weights, 78c
Corduroy Remnants; 79c quality, yard.....59c
Rayon-Mixed Jersey; orig. 49c, now.....15c
"Figurfit" Knit Slips; cotton and wool, ½ Off

Odd Lots—Soiled & Mussed DRESSES
$3.99 and $5.99
Dressy, tailored and sports types; sizes for misses and women; these are dresses that sold originally from $5.75 to $10.75.

Soiled Tablecloths
Including all-linen crash, linen damask, staple and novelty cottons; all first quality, but slightly soiled from handling. All greatly reduced for clearing.

384 SOILED SHEETS
Sizes for full, three quarter or twin beds; including soiled sheets as well as firsts and seconds; radically reduced for quick disposal.

WOMEN'S COATS, SUITS and FURS
¼ ⅓ ½ Off
10 fur-trimmed COATS—24 tweed Suits—15 Fur Coats offered at these substantial reductions; sizes for misses and women in group. Come early.

Women's $1.79 Silk Pongee Pajamas $1.29
Women's $1.98 Silk Crepe Slips.....$1.44
Featherweight Flannelette Gowns, Pajamas, 88c
Women's 69c Gowns and Slips 49c
Silk Crepe Negligees, Robes; orig. $3.94; now $2.24
Rayon Quilted or Bath Robes; orig. $2.99, $1.50
Challis & Rayon Brocade Coolie Coats, $1.19
Misses' and Women's Wash Frocks.....69c
Women's Dresses; orig. $1.95 and more, $1.44
Women's 69c Wash Frocks & Hooverettes, 46c
$3.98 Pequot Sheet Sets; colored borders, $2.44
42x36-In. Pillowcases; slight secs. 19c grade, 14c
Girls' White Middies; were 59c, now.....29c
Women's Full Fashioned Silk Hose, some seconds 39c
Women's Rayon Mesh Hose; slight seconds, 20c
Women's Plain Rayon Hose; slight seconds, 20c
Men's Track Pants; 29c & 39c grades.....22c
Men's Rib, Fleeced Shirts or Drawers, 68c
Men's Blanket Cloth Robes; 1.95 grade; $1.39
Men's Thread Silk Hose; plain colors, 2nds, 20c
Men's $1 Rayon Union Suits; soiled.....50c
Men's Blue Work Shirts; broken sizes, 39c
Girdles, Corsetalls and Bandettes.....29c
2-Way Stretch Rubber Reducing Step-Ins, 63c
29c and 39c Bandettes, reduced to.....14c
Women's Corsetalls; were $2.50, now....$1.78
Girls' Winter Coats; orig. $10.95 & more, $7.69

Included are Odd Lots, Seconds, Broken Size and Color Ranges. No Phone or Mail Orders on January Clearing Items

SOCIAL AFFAIRS in the CHURCHES

MRS. HARRY L. FISH was recently re-elected president of the Ladies' Aid Society of the First Congregational Church, Wydown boulevard and University lane, which meets at the church each Friday to sew for charity. The following women were elected vice-presidents: Mrs. S. H. Baer, Mrs. H. F. Hageman and Mrs. A. O. Fisher. Mrs. Fisher is also World Service chairman. She will take a leading part in the First Congregational Church World Service meeting Tuesday, Jan. 29, at which Paul E. Nilson, principal of a boys' school in Turkey and a resident of territory adjoining Angora, Kemal Pasha's seat of government, will speak. The Wydown Women's Guild will co-operate in this meeting. Other officers elected by the Ladies' Aid Society were: Mrs. F. H. Coult, recording secretary; Mrs. J. A. Meyer, corresponding secretary; Mrs. C. E. Zelle, treasurer and chairman of flower committee; Miss Laura Hailman, Mrs. W. E. Scherr, Mrs. C. H. Stickney, executive members at large, and Mrs. W. E. Scherr, chairman of the housekeeping committee.

The Missionary Society of the Cabanne Methodist Episcopal Church, South, will have an all-day meeting Wednesday at the church, Bartmer and Goodfellow avenues. The women will sew in the morning under the leadership of Mrs. Lula Tucker, chairman. Luncheon will be served by the Sunshine Circle at 12:15 p. m., with Mrs. J. H. Sherer, Mrs. Walter Williams and Mrs. C. A. Tolin in charge. Miss Annie Johnson, corresponding secretary of the society, will conduct a stewardship program at 1:30 p. m., and Mrs. A. L. Forster will lead the devotionals.

Promoters of the League of the Sacred Heart will sponsor a benefit tea this afternoon grom 3 to 6 p. m. Mrs. Lettie Burgette, Mrs. Fern at St. Elizabeth's Hall. The following have been asked to be hostesses: Jenkins and Mrs. Carrie Payne. Mrs. M. R. Wood is chairman and the Rev. William M. Markoe, S. J., is director.

The Sodality of Our Lady of St. Pius Parish will entertain at a card party in the lower school hall Friday evening at 8 o'clock.

The women of St. Louise de Marillac parish will give a card party this afternoon, at 2 o'clock, at Helen Hall, 5475 Helen avenue, West Walnut Manor. One will be given every week in the future.

The following women have been elected deaconesses of Pilgrim Congregational Church: Mrs. Leo Bartels, Mrs. John L. Carlisle, Mrs. Guy Clark, Mrs. O. J. Evans, Mrs. H. C. Gillespie, Mrs. O. A. Kelly, Mrs. Alex Smith, Mrs. Wentworth Wilder and Mrs. R. A. Waite.

Mrs. John W. Morrison will give a series of lessons on "The Unity of the Bible" before the Mothercraft Class of the Second Presbyterian Church, Westminster place and Taylor avenue, Sunday mornings, at 10 o'clock.

The regular monthly meeting of the Evangelical Women's Union of St. Louis and vicinity was held Thursday afternoon, at 1 o'clock. The Rev. H. L. Streich spoke.

The Rev. H. Leighton Nugent, pastor of St. John's Episcopal Church, will talk on "The Only Solvent," at the worship services, which will be held this afternoon, at 5 o'clock, at the Y. W. C. A., 1411 Locust street. Tea will be served in the main lobby after the services.

The Second Presbyterian Church, Taylor avenue and Westminster place, will honor its members over 70 years old, at a luncheon Tuesday, at 1 p. m. Dr. John W. MacIvor and Robert Johnston will speak, and Mrs. Roy C. Hopkins and Miss Pearl Walker will sing, accompanied by Oscar H. Jost. The Women's Association is sponsoring the luncheon with Mrs. Frank James as hostess. The entertainment will include a fashion show entitled "Review of Brides of Today and Yesterday."

The Mothercraft Class of the Kingshighway Presbyterian Church will hold its monthly meeting Thursday. Mrs. Millie Mallory will be hostess at the luncheon which will be served at 12:30 o'clock, and Miss F. P. Carmichael of the Christian Board of Publication will be the speaker for the afternoon.

The quarterly meeting of the Fifth District of the Women's Missionary Council of Missouri will meet Tuesday at 10:30 a. m. at Compton Heights Christian Church. Mrs. E. E. Elliott of Kansas City, State president, and Mrs. E. R. Robertson of Mexico, Mo., will be the speakers.

Members of the Altar Society of St. Joseph's Church, Clayton, will give a card party in the basement of the church, Wednesday morning. The committee in charge of arrangements is composed of the officers of the society who are: Mrs. E. T. Hanlon, president; Mrs. Frank Tegethoff, vice-president; Mrs. W. E. Connors, treasurer, and Mrs. Jules E. Strong, secretary.

The Toy Shop Guild of the Board of Religious Organizations will hold its monthly business meeting and annual election of officers at the Old Court House, Friday morning, at 10 o'clock.

The Advisory Board of the Board of Religious Organizations will meet tomorrow morning, at 10:30 o'clock, at 4474 McPherson avenue.

The Congregational unit of the board will hold its meeting Tuesday morning at 10:30 o'clock at 4474 McPherson avenue. The Evangelical unit will meet Friday afternoon, at 1:30 o'clock, in room 807 of the Equitable Building, and the Methodist unit will meet Friday afternoon at 1 o'clock at 4474 McPherson avenue. Following the meeting the unit will give a tea to which all the Methodist women in the city are invited. The program will be presented by members of the Girls' Club of the Board of Religious Organizations, and tea will be served from 2:30 until 4:30 p. m.

The Mothercraft Class of St. John's Methodist Episcopal Church, South, will give its January tea Friday, at the Wednesday Club. Mrs. Alexander Langsdorf will discuss "Family Life and the Use of Money." Miss Louise Kroeger will sing a group of songs. Hostess for the occasion will be Mrs. T. W. Galleher, who will be assisted by the following members: Mrs. A. E. Happel, Mrs. Wyllys K. Bliss, Mrs. L. Avon Blue Jr., Mrs. G. M. Kirkpatrick, Mrs. Joseph W. Boyle, Mrs. E. A. Eddy, Mrs. B. M. Franklin, Mrs. Paul L. Hale, Mrs. A. Ray Holden, Mrs J. G. Taliaferro, Mrs. R. L. Hughes, Mrs. Charles H. Horsman, Mrs. Ivan Lee Holt, Mrs. L. T. Furlow, Mrs. W. N. Graham, Mrs. A. W. Gordon, Mrs. Emily Ruth Wright, Mrs. J. F. Ryan, Mrs. Chapin S. Newhard, Mrs. George H. Whitfield, Mrs. C. A. Sunder, Mrs. J. C. Vaughan and Mrs. Horton Price Jr.

Mrs. L. F. Orr will discuss "The Psychology of Success" before the Mothercraft Class of St. John's Methodist Episcopal Church, South, today.

The Eliot Alliance of the Church of the Messiah will give the second program on its series of "Art in the Service of Religion" Thursday afternoon at 2 o'clock. The subject of the program, "Great Religious Poetry," will be given by the Rev. Walter Samuel Swisher. He will read selections from Francis Thompson, Walt Whitman and various modern poets. His readings will be followed by tea.

The Church of the Redeemer, Euclid and Washington avenue, will give a bridge party Friday, at 1 p. m.

Service for Catholic Women.
A day of recollection for Catholic women will be observed Thursday, Jan. 31, at the Cenacle Retreat House, 7837 Natural Bridge road. The Rev. Leo Steck will conduct the conferences which Bishop Winkelmann will close with benediction.

Visitor From Alabama



—Schweig Photo.

MISS KATHLEEN HORNER of Birmingham, Ala., who is the house guest of her uncle and aunt, Mr. and Mrs. Charles M. Horner, 1705 State street, East St. Louis.

PATRIOTIC SOCIETIES

PIONEER CHAPTER, National Society United States Daughters of 1812, will meet at the home of the president, Mrs. Frances Burkhardt, 4961 West Pine boulevard, at 2:30 o'clock, Thursday afternoon. Mrs. Burkhardt will read a paper on "Why I Am a Daughter of 1812." A social hour will follow the business meeting and the program.

Jefferson Chapter, Daughters of the American Revolution, will meet at 2 o'clock tomorrow at the home of Mrs. John D. Ferguson, 6325 Washington boulevard. Mrs. Carl F. G. Meyer will be the assisting hostess. B. Cordell Stevens will speak on "Old St. Louis County Roads and Settlers."

The Ladies' Auxiliary of the 412th Telephone and Telegraph Battalion Signal Corps, A. E. F., met last week at the home of Mrs Bernard J. Otten, 4841 Calvin avenue. Mrs. Edwin James Uhl, who has been secretary and treasurer for the past three years, was elected president.

The auxiliary will sponsor a card party Wednesday, Jan. 30, at the St. Louis Dairy.

Past Auxiliaries' Presidents' Club of the United Spanish War Veterans will meet at Carpenter Branch Library, Grand boulevard and Utah street, Thursday at 2 p. m. Mrs. L. C. Dyer will address the meeting.

Choral Club of the Auxiliaries of the United Spanish War Veterans will meet Friday, Feb. 1, at 8 p. m. at Carpenter Branch Library.

Committee of Eighth District to Meet.
The American Homes and Citizenship Committee of the Eighth District Federated Women's Clubs will meet at 10:30 a. m., Wednesday, at Vandervoort's Auditorium. The program arranged by Mrs. James R. Booth, chairman of American Homes Committee, will include selections from Goedy's Lady Book in the year 1832 and presented in costume by Mrs. O. T. Johnson and Mrs. Douglass Johnson of the Encee Study Club. John Barlow will speak on "Interior Decoration."

Palestine Day Observance.
WASHINGTON, Jan. 19.—Inaugurating a new national Jewish holiday, Palestine day, more than 1000 delegates representing 3,000,000 members of Zionist organizations in America, will open a two-day conference here tomorrow. The convention, known as the National Conference for Palestine, is an annual event. Secretary of the Interior Ickes, Rabbie Stephen S. Wise of New York, Dr. Cyrus Adler of Philadelphia and Alfred M. Cohen of Cincinnati, president of B'Nai B'Rith, will speak.

Extra Special
For 3 Days Only



PERMANENT WAVE 45c
Limit of 32 Curls
Shampoo & Set 50c Extra
Shampoo and Finger Wave, 25c
Get a Free Coupon Book!
CHARLTON'S BEAUTY SHOP
5731 DELMAR (Upstairs)—CAb. 9076
3162 S. GRAND—PR. 9151
5891 EASTON—EV. 9974
7276 MANCHESTER—HI. 9557
7615 S. BROADWAY—RI. 9602

STARTLING NEWS!
For Those Who Love Fine China



Starting Monday for Three Days Only!
Royal Doulton English Bone China
featured at prices lower than we have ever offered for this beautiful china. A rare opportunity to supply your table with one of the world's finest chinas.

Ormonde Pattern Illustrated

Dinner Plates.....	$48.00 Doz.	Now	$32.00 Doz.
Salad Plates.....	33.00 Doz.	Now	22.00 Doz.
Bread & Butters....	20.00 Doz.	Now	13.35 Doz.
Cups & Saucers.....	32.00 Doz.	Now	28.00 Doz.
Cream Soups.....	80.00 Doz.	Now	53.35 Doz.

10 Other Patterns Proportionately Reduced in Price.

St. Louis Glass & Queensware Co.
1121-25 OLIVE ST.

EAST ST. LOUIS SOCIAL EVENTS

MRS. CHARLES M. HORNER, 1705 State street, will entertain at a tea dance this afternoon at the Broadview Hotel, complimenting her niece, Miss Kathleen Horner of Birmingham, Ala. There will be 150 guests. Mrs. Theodore Hukriede of Union, Mo., and Mrs. Washington Schiffer will pour. The guests will include Mrs. W. K. Norris of St. Louis, Mrs. William H. Horner, Mrs. Charles Roger, Mrs. George R. McFadden and Mrs. Olin M. Attebury. Assisting Mrs. Hukriede and Mrs. Schiffer will be Miss Dorris Mitchell, Miss Euphrocyne Hursey, Miss Betty Wire, Miss Jule Ramsey and Miss Constance Opperman.

Mrs. Atteberry, 500 North Tenth street, entertained at a bridge party at her home Wednesday evening complimenting Miss Horner. The guests were Miss Dorothy Weber, Miss Margie Thomas, Miss Frances Schiele, Miss Helen Broderick, William Horner, Finis P. Ernest Jr., Louise Baumesiter, E. Fred Gerold Jr., and William Greenwood.

Mr. and Mrs. Martin Oehmke of Signal Hill boulevard have left for San Antonio, Tex., and Mexico, D. F., to spend three weeks.

Miss Katherine Beuckman, daughter of Mr. and Mrs. Henry Beuckman, 2702 State street, and Roland Metzger, son of Mr. and Mrs. Edward Metzger, 3300 Summit avenue, were married Thursday morning at St. Elizabeth's church. The Rev. Peter Engel performed the ceremony.

Miss Beuckman wore a gown of ivory velvet and a lace veil which was worn by her mother and grandmother at their weddings. She carried a bouquet of gardenias and lilies of the valley.

Miss Mary Louis Haag was bridesmaid. She wore a frock of rust colored moire with a large brown velvet hat and matching accessories. Her flowers were talisman roses.

Harold Metzger, brother of the bridegroom, was best man.

Following the ceremony a wedding breakfast was served to 30 guests at the Knights of Columbus Club. Out-of-town guests for the wedding were Mrs. John Zingraff and Miss Mayme Zingraff of Parsons, Kan., Miss Henrietta and Miss Mayme Haag of Louisville, Ky., Mr. and Mrs. Peter Cordrey of Bartlesville, Ok., and Mr. and Mrs. Frank H. Maurer of Springfield, Ill.

Mr. and Mrs. Metzger have departed on a honeymoon through the South. They will be gone two weeks.

Dr. and Mrs. Edmund H. Holten, 1500 North Forty-third street, will depart this week for a visit of two weeks in New Orleans, La.

Miss Clarice Ames, 2722 Market avenue, was hostess to the Stephens College Club at a bridge party at her home Wednesday evening. The guests were Mrs. Z. W. Meyers, Mrs. Russell Beebe, Mrs. Helen Fox, Mrs. Treat Risk, Mrs. William Blankenship, Mrs. A. E. Bott, Miss Bernice Kurrus, Miss Alice Mace, Miss Opal Hooper, Miss Ada Wallace, Miss Dorothy Schiele, Miss Helen Klie, Miss Justine Carter and Miss Catherine Springer.

Miss Elizabeth Carter, 547 Washington place, left yesterday for Washington, D. C., for an indefinite stay.

Mrs. O. E. Schaefer of Signal Hill boulevard entertained at a bridge luncheon at her home Friday. The guests were Mrs. Ray C. Harding, Mrs. Murray Watkins, Mrs. Robert Salvage, Mrs. James E. Parham, Mrs. Harold Sullivan, Mrs. E. R. Divine and Mrs. Allen Watkins.

Mr. and Mrs. William Nester of Signal Hill boulevard have left for a visit of several weeks in Little Rock, Ark.

Mrs. Chester Cannon, Mrs. E. L. Weiss and Mrs. David Howard entertained at a luncheon yesterday at the Cannon home at 618 North Thirty-eighth street, complimenting Miss Hilda Krummrich of Belleville, whose engagement to Joseph Robert was announced recently. The guests were Mrs. George Wright, Mrs. Claude Starnes, Mrs. Lewis Hesse, Mrs. Purcell Peete, Mrs. Karl Mueller, Mrs. Thomas Delaney, Mrs. John Art, and Mrs. John O'Haver of Alton, Mrs. Edward Kluge of Collinsville, Mrs. Louis Toole of Lebanon, Mrs. Walter Boatwright of Decatur, and Mrs. Irvin Krummrich, Miss Anita and Miss Irma Krummrich, Miss Adele Broden, Miss Marie Weiderhold, Miss Delphine Brueggeman and Miss Anita Brueggeman of Belleville.

Mrs. J. B. Williamson, 3999 Lincoln avenue, is in Springfield, Ill., the guest of her con-in-law and daughter, Mr. and Mrs. James P. Dillie.

Mrs. Adolphus Moody, 9820 West Main street, entertained yesterday at a luncheon at her home and a theater party complimenting her daughter, Miss Bette Moody. The guests were Miss Dorothy Donovan, Miss Dorothy Crocker, Miss Shirley Shives, Miss Mary Crenshaw, Miss Helen Milstead, Miss Mary Jane Tisch, Miss Jean Oehmke and Miss Dorothy Veach.

Mrs. Lawrence E. May of the St. Clair Country Club grounds will be hostess to her bridge club at luncheon at her home Tuesday.

Mr. and Mrs. Murray Watkins, 611 North Fourteenth street, will entertain their bridge club at dinner at the Wagon Wheel tomorrow evening. The guests will be Mr. and Mrs. Ray C. Harding, Mr. and Mrs. Robert Salvage, Mr. and Mrs. Suppiger and Mr. and Mrs. Murray Watkins.

Mrs. Horace A. Bradt of Creston drive will entertain at her home Wednesday at a bridge luncheon complimenting Mrs. Ferguson Barnes, of Kingston drive, who will depart Feb. 1 to make her home in Columbus, O.

Miss Dorothy Cartwright, 2924 Virginia place, will entertain at a bridge party at her home tomorrow evening. The guests will be Miss Ruth Turner, Miss LaVeta Stearns, Mrs. R. Ernest McMullin, Mrs. Gene Pfiffner, Mrs. Harry Ekins and Mrs. George Gerold.

Miss Betty Adams, 1200 Cleveland avenue, was hostess to her bridge club at luncheon at her home yesterday. The guests were Miss Ernestine Hoeltman, Miss Marjorie Reader, Mrs. Joseph D. Marsh, Mrs. Karl Mueller, Mrs. Lloyd Detchemendy, Mrs. J. Lamont Gedney, Mrs. Allen Morgan, Mrs. Harold King, Mrs. Charles G. Kurrus Jr., Mrs. Robert B. Ellis and Mrs. Roy Breitweiser.

Mrs. Joseph E. Fleming of Lindorf drive entertained her bridge club at her home Friday evening. The guests were Miss Vesta Boyd, Miss Betty McGrew, Miss Dorothy Becker, Miss Catherine Springer, Mrs. Lloyd Miller, Mrs. T. Melville James and Mrs. V. C. Crawley.

Mrs. W. B. McGrew, 609 North Twenty-third street, entertained at her home Thursday at a bridge luncheon. There were eight guests.

Miss Mary Ellis, 818 North Twenty-fourth street, will entertain at a bridge tea at her home this afternoon. The guests will be Miss Margaret Flynn, Miss Helen Keeley, Miss Dorothy Maney and Miss Josephine Reis, Miss Bernice Yoch, Miss Virginia Gauss and Miss Helen Capp of Belleville.

Miss Mary Leah Bouldin, 1518 Winstanley, will entertain her bridge club at a buffet supper at her home tomorrow.

Mrs. Earl Guyton, 1421 North Twenty-third street, entertained her bridge club at her home Thursday evening. There were eight guests.

Mrs. Jack Roach, 571 North Eighteenth street, entertained at her home Thursday at a bridge tea. The guests were Mrs. Robert S. Nicholson, Mrs. Howard McPherson, Mrs. Edward Baskette, Mrs. Herschel Putnam, Mrs. Victor Venrick, Mrs. Francis Walsh, Mrs. Harry Weeks and Mrs. Ruth Rich.

Miss Sadie Langsam, daughter of Mr. and Mrs. Harry Langsam, 524 North Twenty-ninth street, will become the bride of Lou Skalovsky of Sioux City, Ia., Sunday, Feb. 10. The wedding will take place at the Agudias Achim Temple, Ninth and Pennsylvania avenues, East St. Louis. Miss Langsam was recently complimented with a shower at the Kings-Way Hotel, St. Louis. Mr. Skalovsky and his bride will make their home in Sioux City.

WILL DURANT TO SPEAK

"Ten Greatest Thinkers" to Be His Subject Tuesday Night.

Will Durant, author of "The Story of Philosophy," will address the Washington University Association Tuesday night at Soldan High School, Union boulevard and Kensington avenue, on "The Ten Greatest Thinkers."

He will summarize the work of these thinkers and estimate the worth of each. He will outline an introduction to philosophy, discussing the most important schools of thought.

Club Installation.

Mrs. B. F. Bush, chairman of the Camp Committee of the Tuberculosis and Health Society, will preside at installation ceremonies for six new members of the Sunny Smiles Club, an organization of girls 12 to 16 years old, at the tuberculosis preventorium, 9500 South Broadway, tomorrow afternoon. Following the program, members of the committee will be hostesses at tea.

NO MACHINE
EGYPTIAN HOT OIL SYSTEM
No Baking
No Pulling
No Wires
No Pipes
No Chemical Heat
$4.95 Comp.

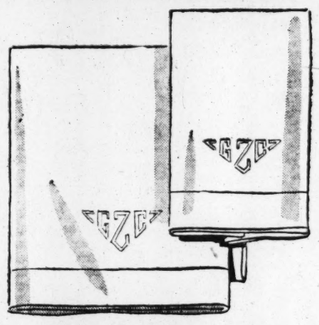
Usual $15 Value Arno Oil Scalp Treatment, 75c
Our Regular $5 Wave..... $3
Shampoo Set, 35c
Our Regular $3 Permanent $1.95
VERA DIEHL
4573 Gravois RI. 9408

EXTENDED ONE MORE WEEK
STEAM OIL
Permanent Wave
Regular $3 Value—with beautiful ringlets and deep long-lasting waves.
With or without appointment. Expert operators. Not a school. Prompt service. Open evenings.
$1

$1.00 VALUES
Henna Pack, 50c
Marcel 50c
Antiseptic Oil, Sham. & Set, 50c
SHAMPOO AND SET
Mon., Tues., & Wed. 25c
Thurs., Fri. and Sat. 35c
Lustroil, Combination Croquignole, $2
the BEAUTY BOX
211 N. 7th St. Holland Bldg. GA. 8000 or 319 De Baliviere RO. 9045

See Our Downstairs Store Announcement on the Preceding Page

MEH<GOR>GZC



Buy S. B. F. Sheets with Your Personal

MONOGRAM

72x99-Inch Sheets . . . $1.19
81x99-Inch Sheets . . . $1.19
42x36-Inch Cases 39c

Now you can have these splendid quality Sheets and Cases monogrammed in an attractive three-letter style . . . without extra charge. Made especially for Stix, Baer & Fuller . . . which assures their grand wearing quality . . . and with a smart monogram . . . they're distinctive . . . and marvelous "buys!"

(Second Floor.)

All-Silk Prints

39 inches wide . . . Featured in The Budget Shop at a Mere

79c Yard

The Budget Silk Shop on the Street Floor hints of a Spring flower garden these days . . . so lovely and gay are these new Silk Prints! Dainty floral patterns, bold plaids or stripes on bright or dark backgrounds.

(Budget Silk Shop—Street Floor.)

Buy This Health Soap

Large Bars at a Saving

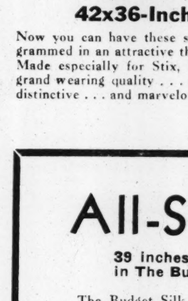
39c Doz.

Fill your needs now for months to come . . . while you can save so decidedly. Lathers well.

(Street Floor.)

For Telephone Orders, Call CEntral 9449

Quaker Panels in Smart Coarse Weave



Use Them Singly or in Pairs

$1.39 Each

A Rough Mesh Weave Quaker Lace that goes so smartly with the fashionable rough textured draperies . . . nicely tailored; with wide side and bottom hems . . . 42 or 46 inch width and 2½ yards long . . . some with the easy-to-hang adjusto top.

(Sixth Floor.)

For Telephone Orders, Call CEntral 9449

Clearing MEN'S SOCKS

Originally 50c, 65c and 75c

39c

Wool-mixed, rayon, lisle and pure silk Socks are included in this group. All sizes.

Originally $1 and $1.50

69c 3 Prs. $2.00

Fine lisles and 100% wool Socks in clocks and plain colors. All sizes.

(Men's Store—Street Floor.)

For Telephone Orders, Call CEntral 9449

STIX, BAER & FULLER GRAND-LEADER

For Telephone Orde

Monday Marks the Beginning of This Thrifty Event!

THREE HIGHLIGHTS OF THE FEBRUARY FURNITURE S

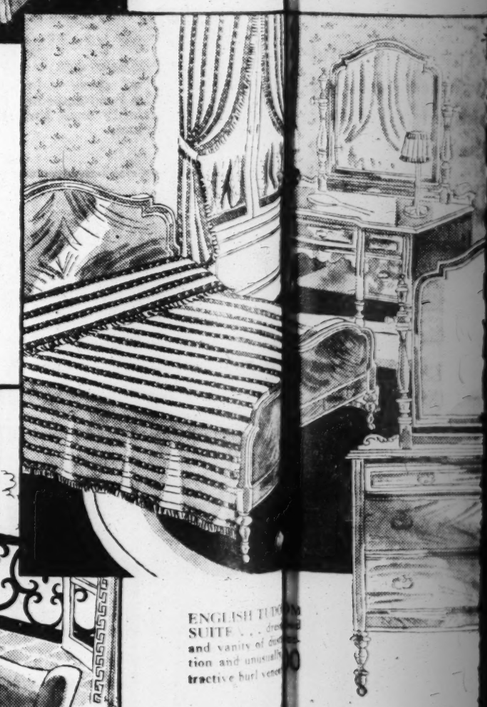
Set the Pace for Value Giving

—and Illustrate the Kind of Values You May Expect to Find Here Throughout This Important Sale. Ma
You Need Just One Suite . . . Maybe You Need All Three Major Rooms. Either Case, When
Invest $100 in a Suite of Furniture You Want Good Furniture, That Is Comfortable, Lasting, in Good St
and a Good Value. That Is Exactly What You're Sure to Get for Your Money in Our February S



17th CENTURY DINING SUITE . . . with richly finished burl walnut veneers . . . 9 large and impressive pieces as illustrated, complete..... $100

QUEEN ANNE LIVING-ROOM SUITE . . . full-length comfortable sofa and large roomy chair with carved solid mahogany frame and expertly tailored 100% frieze covering..... $100





ENGLISH TU... SUITE . . . and vanity of ... tion and unusual ... tractive burl ve...

$10 DO...

...nge the Balan...
Conven...iod of Months...
...ge for Future D...
...ing Charge On Defe...

For Telephone Orders, Call CEntral 9449

& FLLER NRA CODE

g of This Th Event!

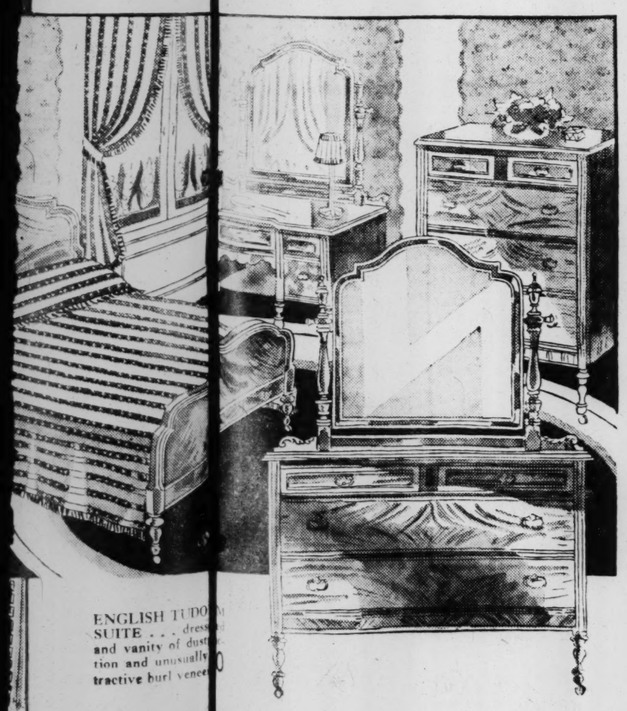
GHTS F THE

RNITRE SALE

ValuGiving

Find Here Through important Sale. Maybe
ree Major Rooms ther Case, When You
niture, That Is Com Lasting, in Good Style,
ure to Get for You in Our February Sale!

OUR
HOICE
$ 00



ENGLISH TUDO
SUITE . . . dress
and vanity of dust
tion and unusually
tractive burl venee 0

$1 DOWN

nge the Balance Over a
Conven iod of Months. You May Also
e for Future Delivery

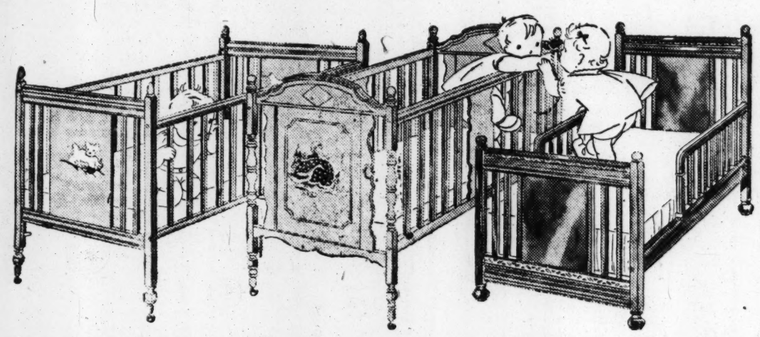
(Sli ng Charge On Deferred Payments)

(Seventh Floor.)

Choose at Rock-Bottom Prices in the February Sale of

NURSERY FURNITURE

Select Monday From This Collection of Brand-New Furniture and Save!



$13.98 CRIBS — Large Size . . . With Head & Foot Panel — **$10.87**

Enameled in maple finish, ivory or green . . . with head and foot panel decorated in a new design. Complete with spring.
$5.98 Mattress to Fit $4.79
$22.50 Matching Chifforobe, $17.87

$19.98 CRIBS — Choice of Popular Colors — **$14.87**

Sturdy Crib, with wide panels and gracefully designed legs. In pink, baby blue, green, ivory or maple finish.
$5.88 Mattress to Fit $4.79
$22.50 Chifforobe to Match, $17.87

$24.98 BEDS — Youths' Size, In Maple Finish — **$18.87**

Removable sides and wide panel ends with carved decorations. Shaded antique curly maple finish.
$8.98 Mattress to fit $6.79
Chifforobe to match $23.87

Nurse Evans in Attendance
For Telephone Orders, Call CEntral 9449

$6.98 Play Yard — Sturdily constructed Play Yard in maple finish; with floor **$4.79**

$5.98 Bathinette — Ivory or green Bathinette with rubber-lined pockets. Complete with hammock and spray **$4.87**

$19.98 Youths' Beds in Maple finish or Ivory $15.87

$8.98 Mattress for Youths' Bed $6.79

$24.98 Maple Finish Cribs $18.87

Chifforobe to Match $23.87

Chest of 5 Drawers in Ivory, green and Maple finish . . . $8.87

$4.98 Play Yard, with Floor $3.79

$4.98 Bathinette with canvas table . . . $3.87

Bassinet on wheels; ivory or green $3.87

$3.98 Babies' Canvas Swing and Stand $2.99
(Second Floor.)

THIS ROUSING SHIRT SALE

—Is Making Value-History! Check Your Needs and Act Promptly While Selections Are Still Plentiful

$1.28



* 900 Made to Sell for $3.50
*1400 Made to Sell for $3.00

*3535 Made to Sell for $2.50
*5965 Made to Sell for $1.95

You have had no opportunity comparable to this in a long time, and probably many more months will go by before you will have another. Make the most of it and buy liberally. The Shirts were made by a prominent manufacturer, of materials ordinarily found in much more expensive shirts—their quality is unquestionable. Broadcloths, madrases, chambrays; in plain white, stripes, checks, etc. Sizes 13 to 18½; sleeves 32 to 35.

*Quantities at Beginning of Sale

(Men's Store and Thrift Avenue—Street Floor.)

For Telephone Orders, Call CEntral 9449

Save in the January Clearing Sale of LIGHTING FIXTURES

Here Is Your Opportunity to Purchase New Up-to-Date Fixtures at Almost Unbelievable Savings . . . Come in and See the Large Assortment and Note the Comparative Prices!

at 98c

$3.50 Ceiling 2-Light Fixture in brass
$3.75 Old Ivory Wall Bracket (1 lt.)
$1.75 Ivory Wall Bracket (1 light)
$1.75 Dull Bronze 1-lt. Ceiling Fixture
$2.29 Ivory Wall Bracket (1 light)
$1.75 Old Ivory One-Light Ceiling
$1.49 Sunburst Ceiling Fixture (1 lt.)

at $1.98

$6.50 Bronze Finished Fixture (3 lt.)
$3.49 Tole Green Bracket (2 light)
$6.50 Bronze Finished Fixture (3 lt.)
$5.98 Ivory Drop Fixture (2 light)
$5.49 Bronze Finished Fixture (3 lt.)
$4.50 English Brass Bracket (1 lt.)
$3.98 Bronze Finished Bracket (2 lt.)

at $2.49

$4.39 Ceiling, Drop or Candle Style Five-Light Fixtures in gold
$3.49 Swedish Iron Bracket (1 light)
$3.75 Gold and Steel Fixture (1 light)

at $4.98

$9.49 Fixtures, colors, gold (6 light)
$9.50 Ivory Four-Light Fixture
$10.98 Gold-Finished Fixture (5 lt.)
$12.98 Gold and Color Fixture (5 lt.)

at $8.98

$22.50 Indirect Style Five-Lt. Fixtures
$19.00 Modern Candle Fixture (5 lt.)
$23.50 Glass Star Fixture (1 light)
$27.50 Shaded Fixture (5 light)

at $10.49

$22.50 English Candle Fixture (5 lt.)
$25.50 Colonial Chimney Fixture (3 lt.)
$26.75 English Steel Fixture (5 light)
$15.50 Colonial Five-Light Fixture



$19.98 Colonial Fixture with cut chimney (5 light) $12.98
$25.50 Imported Cut Crystal Brackets (2 light) $12.98
$18.50 Colonial Fixture with frosted chimney (5 light) $13.49
$36.00 Chimney Fixture of mottled pewter and old brass $18.49
$38.00 Hand Wrought English Fixture with smoke bells (5 light) . . $18.49
$10.98 Bronze & color Drop or Candle Fixture (5 lt.) $5.98

Scores of Others, Too Numerous to Mention, at Corresponding Savings!

(Fifth Floor.)

KIRKWOOD SOCIAL NOTES

MRS. GEORGE R. ROBINSON, 443 East Argonne drive, and her daughter, Miss Anne, gave a tea Wednesday afternoon in honor of Mrs. Robinson's daughter-in-law, Mrs. Richard W. Robinson, who was until her marriage recently, Miss Jane Ray Johnson of Carrollton, Mo. More than 200 guests were invited, and the following young women served: Mrs. Joseph J. Shillington, Mrs. Francis Disbrow, Mrs. Ralph Kraus, Mrs. Lawrence Arnold, Mrs Winston Johns, Miss Virginia Lord, Miss Catherine Martin and Miss Elizabeth Stribling.

Mr. and Mrs. Walker MacMillan, 420 East Madison avenue, are expected home today from Texas where they have been traveling by motor for two weeks.

Dr. and Mrs. Robert O. Kevin, 143 East Adams avenue, spent last week end in Hannibal, Mo., where Dr. Kevin preached, and in Columbia, Mo., where they were the guests of the Rev. John Hady, rector of the Episcopal Church there, and Mrs. Hady.

Mrs. L. J. Newsome, who makes her home with her son-in-law and daughter, Mr. and Mrs. Sherman S. Senne, 225 Cornelia avenue, gave a bridge party Tuesday evening for her former neighbors in Webster Groves.

The Kirkwood Tuesday Club will meet this week at the home of Miss Virginia Orrick, 418 North Taylor avenue, with Mrs. David Lee Jones, 403 East Jefferson avenue, as assistant hostess. The program will include a talk on Sarah Teasdale by Mrs. J. H. Armstrong, 525 North Sappington road, and one on Eleanor Wiley by Mrs. A. E. Boeley, 3 Moreland place.

Mrs. Sidney J. Adams, 426 South Kirkwood road, went to Columbia, Mo., Wednesday to witness the play, "Old Ideas," written by her son, Bown Adams, a senior in the School of Journalism at the University of Missouri. The play also will be presented in Mexico, Mo., under the auspices of the Players' Guild.

Mrs. Leo I. Seddens, 134 Jewel avenue, entertained a few friends at luncheon and bridge Tuesday.

Mr. and Mrs. William C. Brown Jr., 463 South Clay avenue, spent last week end in Springfield, Mo., as the guests of Mr. Brown's brother and sister-in-law, Mr. and Mrs. Raymond W. Brown. Thursday Mrs. William C. Brown Sr. gave a luncheon in honor of Mrs. A. B. Boyer of San Benito, Tex., formerly of Kirkwood.

Mrs. E. Berkley Martin, 422 North Woodlawn avenue, was hostess to her bridge club at luncheon Tuesday.

Mr. and Mrs. Harry D. Donovan, 446 North Kirkwood road, celebrated their fifteenth wedding anniversary at a party Tuesday evening.

The Rowena Clark Chapter of the Kirkwood Association Garden Clubs will meet tomorrow evening at 8 o'clock at the home of Mrs. J. K. Broderick, 360 North Woodlawn avenue, to hear Clark McAdams speak on "Missouri Wildflowers," illustrating his lecture with his own colored photographs. Assistant hostesses will be Mrs. A. J. Rodgers and Mrs. John D'Arcy.

The Osage Hills Garden Club will hold its January meeting at the home of Mrs. A. C. Gardner, Big Bend road and Cahokia Trail, Friday afternoon at 1 o'clock. Plans for the coming year will be discussed. Mrs. Walter Wolf and Mrs. Hupp Tevis Jr. will assist the hostess.

Chapter 5 of the Garden Club will meet Monday, Feb. 4, at the home of Mrs. Roland R. Read, 211 South Woodlawn avenue. The last meeting was held in Webster Groves at the home of Mrs. Charles J. Walker. Officers were elected and Mrs. Mead McArdle spoke on "The Romance of Trees."

The annual parish dinner and meeting of the Grace Episcopal Church took place Wednesday evening. The following vestrymen were elected: Lorraine F. Jones Jr., William C. Berry, George P. Gamble and Floyd E. Bates.

Mrs. Dennis Phelan was installed as president of the Altar Society of St. Peter's Church at a meeting held recently at St. Peter's Hall. Other officers, installed with her, are: Mrs. Frank Baumstark and Mrs. Arthur Eberle, vice-presidents; Mrs. James Tillman, recording secretary; Miss Kate McMullen, financial secretary, and Mrs. Leonard Perez, treasurer. Consultors for the year are: Mrs. E. C. O'Meara, Mrs. Daniel Kelly, Mrs. John Geders, Mrs. Otto Sanders, Mrs. Fred Keifer and Mrs. Edward Hamilton. The list of committee chairmen includes Mrs. F. W. Alger, altar sanctuary; Miss Pauline Frenzer, vestments; Mrs. A. F. Dorley, sewing group; Mrs. C. A. Bischoff, ways and means; Mrs. J. T. Wheeler, school; Mrs. Wilfred Donworth, hospitality; Mrs. Tom Austin, cafeteria; Mrs. E. H. Gieseking, courtesies; Mrs. Fred Harris, auditing, and Mrs. Albert P. Daly, archdiocesan council activities.

The society will give a card party Thursday afternoon at St. Peter's Hall. Hostesses will be Mrs. Dennis Phelan, Mrs. Frank Baumstark, Mrs. Arthur Eberle, Mrs. James Tillman, Miss Kate McMullen and Mrs. Leonard Perez.

Bernard L. Tatman, 221 Way avenue, left recently for New York, where he will sail for a world tour. He expects to spend a large part of the time in India and the Malay peninsula, returning to Los Angeles in April.

Results of the elections held recently by the Willing Workers' Society were as follows: Miss Ida Jacobi, president; Mrs. Maude Denys, vice-president; Mrs. Melba Boody, secretary, and Mrs. Martha Greenberg, treasurer.

The Kirkwood Dancing Club will hold its fourth dance of the season Friday evening at the Parish House of Grace Episcopal Church, from 8 to 11 o'clock.

Miss Jean Tyler, daughter of Mr. and Mrs. T. T. Tyler, 401 Clark avenue, was hostess Friday night at a rush party given by members of the Delta Alpha Delta sorority, national high school organization.

Lawrence Shallcross, son of Mr. and Mrs. Wyatt Shallcross, 217 South Woodlawn avenue, will be a member of the wedding party of Miss Virginia Morse and Russell Sexton, whose marriage will take place Wednesday. He entertained in their honor at a cocktail party last Sunday evening, preceding a dinner party at which Miss Harriett Biggs, daughter of Mr. and Mrs. William H. Biggs, 223 Orrick lane, honored Miss Morse and Mr. Sexton.

Miss Cornelia and Miss Kathryn Green, daughters of Mr. and Mrs. William M. Green, 219 Smith avenue, will be maids of honor at the annual ball of the United Daughters of the Confederacy at Hotel Jefferson, Feb. 9.

WALTER NAGLE, BELLEVILLE STOVE MANUFACTURER, DIES

Succumbs at Bloomington of Cerebral Hemorrhage Suffered on Train.

Walter G. Nagle, president of the Baker-Nagle Co., stove manufacturers at Belleville, died yesterday at Bloomington, Ill., of a cerebral hemorrhage suffered on a train Thursday when on his way from Chicago to his home, 902 South Church street, Belleville. He was 44 years old.

After serving overseas as a lieutenant in the Air Corps during the World War, he was discharged at Scott Field and became associated with the stove company, founded by the late Joseph Baker. The same year, 1918, he married Baker's granddaughter, Miss Josephine Baker. He was treasurer of the company until 1927, when he was elected president after the firm was incorporated as the Baker-Nagle Co. He also was chairman of the Belleville City Plan Commission.

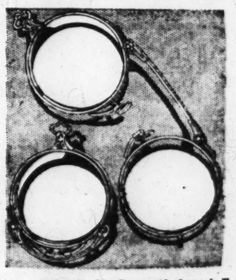
Surviving are his wife, two brothers and two sisters. One brother, Arthur G. Nagle, is Deputy Internal Revenue Collector in St. Clair County.

LADIES—*BARGAINS!*
HURRY—HURRY
The Beautiful
Helene Curtis $2
CROQUIGNOLE
Permanent Wave
ALL THE CURLS DESIRED
THIS WEEK ONLY
FREE HAIRCUT, 9 to 12
Shampoo and Finger Wave 25c
Manicure 25c
MARY T. BENDER
359 N. Boyle Ave.—At Maryland
FRanklin 8680. *Open Evenings*

STIX, BAER & FULLER NRA CODE
GRAND-LEADER

Special for Monday & Tuesday!

Ball-Catch Oxford Frames



$3.45

Lenses Not Included

Attractively engraved Folding Oxfords, in flattering style . . . and made to give lasting satisfaction. White gold-filled and sterling, with ball-catch security fastener, and comfortable non-slip Schwab noseguards with pearloid pads.

Drs. G. M. Rosenthal and F. A. Ilg, Optometrists
(Optical Department—Street Floor.)

Marriages And Betrothals

Simon-Harris

Mr. and Mrs. Irwin R. Harris, 6014 Westminster place, have made known the engagement of Mrs. Harris' sister, Dr. Bettie Harris, daughter of the late Mr. and Mrs. Berney Harris, to Harry Simon Jr., son of Mrs. Harry Simon of the Branscome Hotel and of the late Harry Simon.

Dr. Harris is a graduate of Washington University Medical School and Mr. Simon also attended Washington University. The wedding will take place in the early summer.

Brancato-Sewell

Mr. and Mrs. James R. Sewell, 4012 Juniata street, announce the marriage of their daughter, Miss Dorothy Mabel Sewell, to Dr. John Brancato of Brooklyn, N. Y. The wedding took place last Sunday at St. Pius' Church.

Dr. Brancato is a graduate of the St. Louis University Medical School. After a wedding trip Dr. Brancato and his bride will reside in Brooklyn.

Klibansky-Rich

Miss Ida Rich, daughter of Mr. and Mrs. Michael Rich, 4900 Page boulevard, will become the bride of Meyer Klibansky, son of Rabbi and Mrs. Samuel Klibansky, 1320 Goodfellow boulevard, in a twilight ceremony at Berger's Farm.

Miss Shirley Feldman, Miss Esther Blitz and Miss Rose Spizer of New Orleans, La., will attend the bride. The groomsmen will be Maurice and Max Rich, brothers of the bride, and Maurice Klibansky, brother of the bridegroom.

Among the out-of-town guests will be two other brothers of Mr. Klibansky, David Klibansky, who has come from Canada with his young daughter, and Irving Klibansky of Chicago.

Ent-Miltenberger

Miss Amy Marie Miltenberger, daughter of Christian R. Miltenberger, 3704 Hartford street, wil' become the bride of Dr. Lewis Spencer Ent, son of Mr. and Mrs. L. C. Ent of Cairo, Ill., Feb. 2. The ceremony will be performed at the home of the bride's parents at 10 a. m., and will be followed by a breakfast for the bridal party and the immediate families.

Miss Miltenberger will be given in marriage by her father. Miss Kay Fox, Miss Helen Stull and Miss Bernadotte Sturgess of Vandalia, Ill., will be the bride's attendants.

Dr. Ent will have as best man Kyle Ent of Memphis, Tenn., and his groomsmen will be Dr. Rudolph Siegert and Donald Smithas.

Miss Miltenberger attended the University of Illinois. Dr. Ent is a graduate of the Washington University Medical School. He is a member of Sigma Alpha Epsilon and Nu Sigma Nu fraternities.

Moseley-Kuhnert

Mr. and Mrs. J. C. Kuhnert, 4180A Manchester avenue, have announced the engagement of their daughter, Miss Estelle Mary Kuhnert, to Russell Moseley, son of Mr. and Mrs. W. A. Mosely of Drewery, Ala.

Dwyer-Goessling

St. Rose's Church will be the scene of the wedding Wednesday of Miss Mary Albertina Goessling, daughter of Mr. and Mrs. H. F. Goessling, 929 Maryville avenue, and Paul Arthur Dwyer, son of Mrs. Alice Dwyer, 5807 Cabanne avenue.

The ceremony will be performed at 9 a. m. by Mgr. James J. McGlynn in the presence of the families.

Staley-Schnuch

The marriage of Miss Johanna Schnuch, daughter of Mrs. Carl Schnuch of Chicago, to James Howard Stalyey of Indianapolis, will take place in Chicago Feb. 2. The faculty of Hosmer Hall, of which Miss Schnuch is a member, will entertain in her honor tonight at a buffet supper at the home of Mrs. Bruce Ramsey, 5372 Cabanne place.

Jewish Fund Campaign.

Dr. Samuel Benjamin of New York will address the dinner which will close the local campaign for the Jewish National Fund Wednesday evening in the ballroom of the Jewish Old Folks' Home, 1438 East Grand avenue. Prof. Gustave Klausner will preside.



MISS SARA GARDEN, daughter of Philip Garden, 4401 Evans avenue, whose engagement to Isadore Willner, son of Mrs. S. Willner of St. Charles, Mo., has been announced.



MRS. O L. HAASE, who, before her marriage Tuesday, Jan. 1, was Miss Margaret Helen Ohlendorf, daughter of Mr and Mrs. Oscar H. Ohlendorf, 4446 South Broadway.
—Haas-Paulette



MISS ANTOINETTE ELIZABETH BRANDT, daughter of Dr. and Mrs. John F. Brandt, 1128 Bellerive avenue. Her engagement to John P. Tierney, son of Mr. and Mrs. John J Tierney, 3864 Cleveland avenue, has been announced.



MISS JUNE HUESGEN, daughter of Mr. and Mrs. Rudolph E. Huesgen, 6545 Scanlan avenue, whose engagement to Walter C. Lutz Jr., son of Mr. and Mrs. Walter C. Lutz, 6552 Scanlan avenue, has been made known.

MISS VIOLA LOUISE KORTE, daughter of Mr. and Mrs. Henry C. Korte, 3994 Meramec street, whose engagement to Gary E. Schneider, son of Mr and Mrs. Gebhardt Schneider, 8441 Tennessee avenue, was announced last week at a party given by Mrs. Korte at their home.
—Mueller Sisters

Royal Silver Jubilee Prolongs London Season

LONDON, Jan. 19.

BECAUSE of the celebrations of the twenty-fifth anniversary of the reign of George V, the 1935 London session will be the longest on record—five months. Two royal courts are scheduled for March. Among the features of the season are the debutantes' ball and the white rose ball in March, the silver jubilee dinner and the silver jubilee ball in May, Queen Charlotte's birthday ball in June, and Lady Linlithgow's ball in July, in addition to two courts in March and two in June.

The Duke and Duchess of Kent will end their honeymoon with a cruise to the West Indies. At Nassau, Bahamas, they will be the guests of the Governor, Sir Bede Clifford, and Lady Clifford. Lady Clifford is the daughter of John Murton Gundry of Cleveland.

The engagement of Anita Morrison Phelan, daughter of Mr. and Mrs. James T. Phelan of New York, to Francis James Ridsdale of St. Albans, has been announced. Miss Phelan was educated in London.

Sir George and Lady Warner were guests at the Belgian Embassy before they left for Switzerland. Lady Warner was Mary Dow, of New York.

JEFFERSON BARRACKS

Social Items from the Army Post

COL. AND MRS. WALTER C. SHORT had as their guests at dinner at their quarters Thursday evening, Capt. and Mrs. W. C. Phillips, Mrs. Dorothy Whitely of Charleston, W. Va., and Capt. J. H. Cochran.

Mrs. Leonard Sims returned to the garrison, Tuesday, after spending the week-end visiting relatives and friends at Sedalia, Mo. Capt. and Mrs. Sims' daughter Carol, has been selected to be a maid of honor at the annual ball given by the United Daughters of the Confederacy at the Hotel Jefferson, Feb. 9.

Mrs. Nels L. Soderholm entertained several friends of her son, Nels Louis Jr., in honor of his birthday, Friday evening, at a supper and theater party. Those present were Dean Short, Bobbie Reagan, Thomas Glascock, Leonard Sims Jr., Bobbie Urquhart, Jack Wagner and Howard Powicellee.

Lieutenant-Colonel F. A. Barker returned to the garrison last Sunday, after being on temporary duty with the Civilian Conservation Corps at Camp McCoy in the Thirteenth Forestry District at Sparta, Wis.

Maj. W. A. Smith, who has been on temporary duty with the Civilian Conservation Corps as district commander of the Fifth Forestry District at Camp Wolverine, Clarion, Mich., has reported to the commanding general at Sixth Corps Area headquarters at Chicago, Ill. He will assume command of the Twenty-second Forestry District of the CCC at Camp Giant City, Makanda, Ill.

The Post Officer's Club will hold a dinner dance at the post gymnasium, Jan. 25. This will be the third dinner dance of the winter season and will be in charge of Capt. J. H. Cochran. All officers and ladies of the garrison and their friends from St. Louis are invited to attend.

Capt. W. C. Phillips who has been on temoprary duty with the Civilian Conservation Corps at Rock Island, Ill., returned for duty with the Sixth Infantry on Thursday.

Lieut. A. J. Regnier, who has also been on temporary duty with the CCC at Camp Jumbo, in the Ninth Forestry District at Kenton, Mich., will return for duty with the regiment in the near future.

Chaplain and Mrs. W. A. de la Vergne of Scott Field were guests Wednesday evening of Maj. and Mrs. W. B. Zimmerman at dinner at their quarters. Chaplain and Mrs. de la Vergne are leaving Scott Field soon for their new station with the Hawaiian Department.

Lieut. and Mrs. Wayne C. Smith had as their guests last week-end Lieut. Smith's sister, Miss Audrey Smith, and Mr. and Mrs. H. Darnell, all of St. Joseph, Mo.

Capt. and Mrs. T. E. Winstead arrived on the post to join the regiment last Tuesday. They have just returned from duty with the Philippine Department at Manila, P. I. They are occupying the guest suite at the Officers' Club at present.

Mrs. C. H. Glascock entertained Mrs. W. G. Muller, Mrs. John H. Simon and Mrs. Francis Kane of St. Louis informally at luncheon and bridge at her quarters Wednesday noon.

Capt. and Mrs. W. S. Phillips have as their guest Mrs. Dorothy Whitely of Charleston, W. Va. Mrs. Whitely arrived on the post last Saturday and will remain for a week.

Capt. and Mrs. W. C. Phillips have issued invitations for a dinner to be held preceding the post dance at the gymnasium on Jan. 25.

Mrs. Perry L. Boyer departed Wednesday evening for Florida, where she will join Col. Boyer, who has been ordered there to convalesce from illness.

The first parade of the new year was held last Friday on the east parade ground. Col. Walter C. Short reviewed the regiment, which was attended by the post personnel and many visitors from St. Louis and vicinity.

Capt. and Mrs. John D. Eason had as their guest last week, Lieut. Logan Clark, who is on his way home from duty with the Philippine Department. Lieut. Clark arrived last Wednesday and departed Tuesday for Mobile, Ala., where he will visit his parents, before going to his next station.

Maj. and Mrs. C. H. Glascock have issued invitations for a dinner to be held, preceding the dance, at the post gymnasium, Friday evening.

Adele Kirsner, daughter of Capt. and Mrs. Harry Kirsner, will be among the children from the post who will be graduated from the Blow School in St. Louis Thursday afternoon. Capt. and Mrs. Kirsner will speak at the graduating exercises at the school.

Veterans' Hospital Notes.

Mrs. Lee Pollack was hostess to the members of the Veterans' Hospital Bridge Club at her quarters, Wednesday afternoon. Those present were Mrs. W. C. Gibson, Mrs. Raymond E. Doyle, Mrs. Alpheus J. Bondurant, Mrs. Phillip H. Finot, Mrs. Edward H. Gibbons, Mrs. Ashby Steel, Mrs. Stephen G. Molica, Miss Annette Walker, Miss Alpha Hoover, Mrs. Joseph L. Mitchell, Mrs. Frank T. Duffy and Mrs. Edward H. Perry and Mrs. Edward J. Weiland.

Mr. and Mrs. Raymond B. Callahan, who have been the guests of Dr. and Mrs. W. C. Gibson for several weeks, departed Tuesday for Longmont, Colo., where they will spend some time before returning to their home in Oakland, Cal.

Dr. and Mrs. Gibson have as their guest Mrs. Gibson's mother, Mrs. Cora Thorne, of Washington, D. C., who arrived last Friday.

Dr. William Beebe to Speak.

Dr. William Beebe, explorer and biologist, will give an illustrated lecture, "Five Hundred Fathoms Down," at The Principia Thursday at 8:15 p. m. During the past summer Dr. Beebe descended 3028 feet below the surface of the ocean in his invention, the bathysphere. He has carried his scientific exploration into Borneo, Mexico, Mongolia, the Galapagos Islands, Guiana, the islands of the West Indies and the Sargasso Sea. He is the author of "Beneath Tropic Seas," "Nonsuch, Land of Water," and "Jungle Days."

PARTIES and MEETINGS

Miss Esther Platzer, 3826 Gravois avenue, and Miss Irene Sommer, daughter of Mr. and Mrs. Ernst Sommer, 3724 Fairview avenue, will leave this morning by motor for Miami, Fla., where they will join Miss Platzer's uncle and aunt, Mr. and Mrs. Charles A. Doolittle of the Forest Park Hotel. Miss Platzer was given a farewell dinner party last Sunday by Mr. and Mrs. Emil Dieboll and their son, Charles Dieboll, at their home, 4241 South Grand boulevard. Thursday evening she was guest of honor at a bridge party at the home of Vernon Diehl, son of Mr. and Mrs. William Diehl, 3865 Alexander avenue.

Sigma Rho Tau sorority, at its meeting Jan. 4, at Hotel Saum, elected the following officers to serve for a year: Miss Dorothy Anne Brennen, president; Miss Helen Patterson, vice-president; Miss Mary Grace Mueller, secretary; Miss Dolores Nelleson, treasurer, and Miss Rose Catherine Gillick, chaplain.

The St. Louis and St. Louis County district league of the Missouri section of the Catholic Women's Union will sponsor a luncheon and card party at noon Tuesday at the Food Craft Shop, 1120 Locust street. Mrs. Henry Winkler, 4505A Idaho avenue, is chairman for the day.

Alpha Beta Lambda fraternity held its semi-annual banquet and initiation last Sunday at the Kings-Way Hotel. Aaron Stern and Sidney Smith were guest speakers. A mock initiation was held Jan. 11 for the following new members: Eli Kutten, Howard Gardner, Marvin Sakowsky and Seymour Feinstein.

The next regular meeting of the Daughters of Brith Sholom will be held tomorrow at 1:30 p. m. at the synagogue. A social hour will follow the meeting.

Alpha chapter of Alpha Theta Phi national sorority has changed the date of its formal dance. It will be held Friday, Feb. 8, in assembly hall No. 1 of the Municipal Auditorium.

Alpha chapter of Phi Sigma Tau sorority will hold initiation tonight at Hotel Chase for Miss Ethel Klein, Miss Revera McHale, Miss Margaret Stockhausen and Miss Margaret Spieler. A dinner and dancing will follow the ceremony.

Miss Ann Racowsky was elected president of Alpha Sigma Pi sorority at the last meeting. Other officers chosen are: Miss Mary Cohen, treasurer, and Miss Frances Bush, secretary. They will be installed at the club's anniversary party Jan. 27.

Alpha chapter of Theta Phi Sigma sorority will give a formal dinner dance for newly initiated members Wednesday evening at Hotel Chase. The new members are Miss Sylvia Israel, Miss Jane Kleban, Miss Betty Munies, Miss Lorraine Margulis and Miss Frances Blocker.

Phi chapter of Sigma Theta Pi sorority will hold its regular business meeting this afternoon at the home of Miss Maxine Weiss, 524 Midvale avenue.

Mr. and Mrs. Nathan Bilinsky, 5549 Pershing avenue, will give an informal reception Friday afternoon from 2 to 5 o'clock for their young daughter, Miss Marian Ruth, who is a member of the graduating class of University City High School.

A card party will be given at the Jewish Orphans' Home, 6630 Oakland avenue, Wednesday afternoon at 1:30 o'clock.

FASHION SHOW HERE FEB. 4-18

Merchants of 39 States to Benefit by Reduced Rail Rates.

Rehearsals have started for the spring fashion show which will be given at the twenty-third annual convention of the American Retailers' Association at Hotel Jefferson, Feb. 4-18.

Reduced railroad fares will be available for merchants of 39 states. Round trip tickets may be obtained for a fare and a third, while reduced fares of two cents a mile will be available for merchants in 10 Southern states.

TRAVEL AND RESORTS

GOING AWAY?
Expert Travel Advice, Cruises—Rates, Literature, Itineraries—FREE
KIRKLAND DE LUXE TOURS
CEntral 5770 505 OLIVE ST.
KIRKLAND de Luxe TOURS

MEXICO TOURS
15 DAY ESCORTED TOURS
$171.95 and up
Including all expense except meals and Pullmans between Kansas City and St. Louis, returning
Glamorous, mysterious Mexico . . . Magnificent mountain and pastoral scenery . . . Pyramids that rival Egypt's . . . Ruins of a vanished civilization . . . Romance everywhere . . . Modern travel facilities . . . Best hotels . . . Private motor cars for sightseeing . . . Guide-interpreter . . . These wonderful trips offered in connection with:—
MISSOURI PACIFIC LINES
NATIONAL RAILWAYS OF MEXICO
SOUTHERN PACIFIC LINES
ROCK ISLAND LINES
WABASH RAILWAY
DEPARTURES FROM ST. LOUIS—Feb. 1st, Feb. 15th, Mar. 1st, Mar. 15th.
LOW COST INDIVIDUAL CIRCLE TOURS—11 days in Mexico. Go any day. All arrangements and expenses planned in advance.
Send for free book, with full information about these tours.
AMERICAN EXPRESS
1010 Locust St.
St. Louis, Mo., Ph. Chestnut 6450

Travel and Resorts
LUXURY CRUISE TO THE Mediterranean EGYPT-PALESTINE
Statendam
FROM NEW YORK FEB. 7th, 1935
58 days - 25 ports 16 countries
First Class - $625 up
Tourist Class - $340 up
The annual visit of the flagship of the Holland-America Line is the event of the year in the Mediterranean. Every detail of the cruise has been carefully planned, to assure the utmost comfort, pleasure and relaxation. Booklet of itinerary on request.
Shore Excursions in Charge of American Express Co. and Frank C. Clark.
APPLY TO YOUR LOCAL TOURIST AGENT or
HOLLAND-AMERICA LINE
1003 Locust St., St. Louis

ANCHORS AWEIGH!
3 VERY SPECIAL CARIBBEAN CRUISES
M.S. Lafayette
5441 MILES
St. Pierre, Fort-de-France, Barbados, Port of Spain, La Guayra, Curaçao, Colon, Havana.
If conditions make it inadvisable to visit Havana, Kingston, Jamaica, will be substituted.
When you take a French Line cruise, you visit an extra country — France-Afloat!
SEE YOUR TRAVEL AGENT
8 PORTS—7 COUNTRIES
FEB. 15
MAR. 8 & 29
18 DAYS
$210 UP!
French Line
K. M. JACKSON, Gen. Agt.,
1007 Louderman Bldg. Tel. MAin 0682

3 weeks of BATHS and Relaxation at
HOT SPRINGS NATIONAL PARK ARKANSAS
GIVE YOU THE LIFT OF YOUR LIFE..
..HONEST THEY DO!
Simply wonderful how these Baths and skilled physicians overcome arthritis . . . or relieve rheumatism, high blood pressure and neuritis. Treatments, attendants and medical men certified by the U. S. Gov't which owns the mineral waters and supervises all service. You simply can't go wrong on Uncle Sam's OK. (Send for Free Gov't Booklet.)
WRITE YOUR OWN PLAY TICKET
Here's your favorite sport on sun-drenched fairways, grass greens, bridle paths or strolling through whispering pines . . . all within reach of living comfort and good food of your own sort and price. For a new experience in health and recreation, fill out and mail the coupon below . . .
SEND FOR YOUR FREE COPY
TEAR OFF AND MAIL
HOST COMMITTEE
888 Commerce Bldg., Hot Springs National Park, Arkansas
You may send me your free folder on the Baths and recreations of America's most popular National Park.
Name .....
Street No. .....
City and State .....
Going to move? Is your choice a flat, a bungalow or an apartment? Make your selection from the Post-Dispatch Rental Want Ads.

A WAVE FOR EVERY TYPE
Croquignole Push-Up Wave
Any Style Wave You Desire
With your hair reconditioned free. A lovely, natural-looking Wave with as many waves or ringlets as desired. A Wave to be proud of
Our Famous Oil Wave..$3
Realistic Wave $5
Shampoo and Set...35c
$2 COMPLETE
3 Granada Beauty Shops 3
4539 GRAVOIS Riverside 9536 | 2913 HENRIETTA ST. PR. 9367 One Block North of Lafayette | 214 N. 6th St., Room 223. GArfield 6251

Torture of Bunions
Now Unnecessary!
The amazing action of PEDODYNE is truly marvelous, and a boon to those whose bunions cause constant foot trouble and a torturing bulge to the shoes. PEDODYNE stops pain almost instantly and gives relief and protection which will enable you to wear your shoes with greater ease and comfort. Prove it by actual test on your own bunion. No obligation. MAIL COUPON.
COUPON
Pedodyne Co., Dept. A-199
180 N. Wacker Dr., Chicago, Ill.
"I want to try Pedodyne." There is no obligation. This is not an order. My address is—
Name .....
Address .....
City ..... State .....

PETER PAN'S
New Deal Profit-Sharing Certificate
Entitles Bearer to a CREDIT OF 50c As Part Payment on Any of the Following
Peter Pan Permanents
De Luxe Oil Wave . . $4.25
Peter Pan Special . . $3.50
Croquignole Wave . . $2.50
All Prices Complete
Certificate must be presented at time of getting permanent. Only one credit accepted on each wave.
P-D 120
This Offer May Be Withdrawn at Any Time Without Notice. © 1935
Guaranteed Permanents at Values Unequaled Anywhere
Our exclusive methods and skilled operators assure you a wave that is beautiful, soft and lasting, with all the ringlets you desire. A genuine push-up self-setting wave. We successfully wave fine or difficult hair and do not discolor gray hair.
Finger Wave.....25c Shampoo and Finger Wave..35c
1127 N. Union FOrest 1210 ROsedale 9593
Peter Pan BEAUTY SHOPPES
758 Century Bldg. 9TH ST. BETWEEN OLIVE & LOCUST (OVER SCRUGGS) GArfield 6081
OPEN EVERY EVENING

SOCIAL

A CHURCH music pro gram will be given Eighth District of Federated Music Clubs an souri Capter of the Amer of Organists at St. John's Episcopal Church tomor at 8 o'clock.

The musical program Miss Anna Louise Petri, of the Eighth District Federated Music Clubs, presiding officer, is as fo

Organ prelude:
Pastorale First Sonata ..... A
Wade Fallert
Bel Canto Choral Club:
(a) Sleepers Wake, a Voi
Sounding .....
(b) The King of Love My S
Is .....
(c) Bless the Lord, O My
Ippo
Director, Organist—Wade
Congregational Singing
O. E. S. Ladies' Chorus:
(a) Dream Chains .....
(b) Amaryllis .....
(c) When Twilight Comes
Director—J. Glenn
Organist—Fred Hoe
Union Methodist Episcopal Ch
(a) Send Out Thy Spirit,
(b) Lost in the Night ...
(c) God So Loved the Wo
(A Capella)
Director—Leon A. Wi
Organ Postlude
March, Third Symphony ...
C. Albert Scholin

The second half of th will consist of short ta given by the following who will be introduced Petri: Music in the Cat ice, William T. Diebel; H Congregational Singing, B. Eversden; Music a Music, Dr. Percival Chub Chant in the Modern Serv Samuel Thurman.

A general discussion, Hagen, dean of the Amer of Organists, Missouri Ch ding.

The program chairmen Otella Bobbitt, Mrs. War Mr. Christian Stocke a L. Scott.

The mid-winter busines of the Wednesday Club held Wednesday at 3 p Mrs. Ralph L. Thompson, presiding.

Friday at 10:30 a. m. th Work Class will meet to poems, in Japanese members of the Wednesd

Tea will be served at Tuesday afternoon at t Club by Mrs. F. M. Ba W. R. Tuley and Miss assisted by Miss Adela Ne Mercedes Nitzschmann, Pettit, Mrs. Ferris Pitts J. Purdon, Mrs. George and Miss Eleanor Purd Press Committee will be of the meeting following hour. Mrs. Edith Mat speak on: "Getting We Print."

Monday night at 8 o and Mrs. Fred Carpenter vited the Art Study Grou studio at 416 Woodlawn Webster Groves.

Tuesday at noon at ar luncheon the Drama Stu will give a reading of "W Gates," by Sean O'Casey

At 1:30 Tuesday after Child Study group will Raymond Bond discus Problems of the Adolesc

At 6:30 o'clock Frida the Socio-Economist present the Rev. Robert tor of Grace Episcop Kirkwood, who will disc an's Place in Present- ious Movements."

The St. Louis Council Teacher Association w a book review by Mis Goodwin Tuesday at 12 Vandervoort's Auditoriu

There will be an all of instructions in pai work in the auditoriu Baer & Fuller Thur morning session will o o'clock and the afterno at 1 o'clock. Unit cha outline phases of the pr committee in charge in E. C. Burnett, chairman Randall and Mrs. L. M. Mrs. A. J. Burr will c community singing.

The Roosevelt High Se ers' Circle of the Nat gress of Parents and Te meet at the school at 2 day to visit the Indu Classes. Edward P. Ca gene Steidman will ex work of these classes. ness meeting will be h library at 3 p. m. Mrs Draper, music chairman community singing, an Heimuller will give a s program.

The St. Louis Democ en's Parliamentary Law meet at 8 p. m. Tues home of Mrs. F. Edgar 3905 Cleveland avenue. N. P. Zimmer as instr

The Gertrude Chari will sponsor a food sho Israel House Wednesd A turkey dinner will from 5:30 to 7:30 p. m. will be followed by da

THIS AD WORTH $1.00
Grad $4 VALUE PERMANE Croquignole $6 Value N Croquignole PRICES COM
ST. LOUIS B 5873 Easton Ave., EVergreen
ANY 3 WOMEN'S DRES WOMEN'S CLOAK MEN'S SUITS MEN'S OVERCO PLAIN FRENCH 6612 Delma

SOCIAL and CIVIC ACTIVITIES of WOMEN'S CLUBS

A CHURCH music forum program will be given by the Eighth District of Missouri Federated Music Clubs and the Missouri Capter of the American Guild of Organists at St. John's Methodist Episcopal Church tomorrow night at 8 o'clock.

The musical program of which Miss Anna Louise Petri, president of the Eighth District Missouri Federated Music Clubs, will be the presiding officer, is as follows:

Organ prelude:
Pastorale First Sonata ..... Alex Guilmant
Wade Fallert
Boy Cabo Choral Club:
(a) Sleepers Wake, a Voice Is Sounding ..... Batch
(b) The King of Love My Shepherd Is ..... Berwald
(c) Bless the Lord, O My Soul ..... Ippolitof, Ivanof
Accompanist—Wade Fallert
Congregational Singing
Cathedral Ladies' Chorus:
(a) Lullaby Chains ..... Berwald
(b) Amaryllis ..... Parlow
(c) When Twilight Comes ..... Tandler
Director—J. Glenn Lee
Accompanist—Fred Hoertel
Choir of Methodist Episcopal Choir:
(a) Send Out Thy Spirit ..... Schuetky
(b) Lost in the Night ..... Christiansen
(c) For God So Loved the World ..... Eville
(A Capella)
Director—Leon A. Willgus
Organ Postlude
March, Third Symphony ..... Widor
C. Albert Scholin

The second half of the program will consist of short talks to be given by the following speakers, who will be introduced by Miss Petri: Music in the Catholic Service, William T. Diebel; Hymns and Congregational Singing, Dr. Percy B. Eversden; Music and Church Music, Dr. Percival Chubb; Ancient Chant in the Modern Service, Rabbi Samuel Thurman.

A general discussion, with Hugo Hagen, dean of the American Guild of Organists, Missouri Chapter, presiding.

The program chairmen are: Mrs. Otella Bobbitt, Mrs. Warren Bruce, Mr. Christian Stocke and George L. Scott.

The mid-winter business meeting of the Wednesday Club will be held Wednesday at 3 p. m. with Mrs. Ralph L. Thompson, president, presiding.

Friday at 10:30 a. m. the Creative Work Class will meet to hear song poems, in Japanese Forms, by members of the Wednesday Club.

Tea will be served at 3 o'clock Tuesday afternoon at the College Club by Mrs. F. M. Barnes, Mrs. W. R. Tuley and Miss Lola Zelle, assisted by Miss Adela Neisen, Miss Mercedes Nitzschmann, Miss Irene Pettit, Mrs. Ferris Pitts, Mrs. Leslie J. Purdon, Mrs. George F. Reddish and Miss Eleanor Purdon. The Press Committee will be in charge of the meeting following the tea hour. Mrs. Edith Mathews will speak on: "Getting Women Into Print."

Monday night at 8 o'clock Mr. and Mrs. Fred Carpenter have invited the Art Study Group to their studio at 416 Woodlawn avenue, Webster Groves.

Tuesday at noon at an informal luncheon the Drama Study Group will give a reading of "Within the Gates" by Sean O'Casey.

At 1:30 Tuesday afternoon The Child Study group will hear Mrs. Raymond Bond discuss "School Problems of the Adolescent."

At 6:30 o'clock Friday evening the Socio-Economist group will present the Rev. Robert Kevin, rector of Grace Episcopal Church, Kirkwood, who will discuss "Woman's Place in Present-Day Religious Movements."

The St. Louis Council of Parent-Teacher Associations will sponsor a book review by Miss Dorothy Goodwin Tuesday at 11 a. m. at Vandervoort's Auditorium.

There will be an all-day school of instructions in parent-teacher work in the auditorium of Stix, Baer & Fuller Thursday. The morning session will open at 10 o'clock and the afternoon session at 1 o'clock. Unit chairmen will outline phases of the program. The committee in charge includes Mrs. E. C. Burnett, chairman; Mrs. Guy Randall and Mrs. L. M. Robitshek. Mrs. A. J. Burr will conduct the community singing.

The Roosevelt High School Mothers' Circle of the National Congress of Parents and Teachers will meet at the school at 2 p. m. Friday to visit the Industrial Art Classes. Edward P. Card and Eugene Steidman will explain the work of these classes. The business meeting will be held in the library at 3 p. m. Mrs. Thomas Draper, music chairman, will lead community singing, and Gorman Chandler will give a short piano program.

The St. Louis Democratic Women's Parliamentary Law Club will meet at 8 p. m. Tuesday at the home of Mrs. F. Edgar Weisbrod, 2305 Cleveland avenue, with Mrs. N. P. Zimmer as instructor.

The Gertrude Charity Society will sponsor a food shop at Temple Israel House Wednesday, Jan. 30. A turkey dinner will be served from 5:30 to 7:30 p. m. The dinner will be followed by dancing. Mrs. Julius Nussbaum is chairman and Mrs. Henry Bleth is co-chairman for the food shop. The following will have charge of the various booths: Cakes, Mrs. David Isreal; candy, Miss Hermine Bernstein; jelly, Mrs. Silas S. Steiner; fruit, Mrs. Gildie Aaronberg; groceries, Mrs. Samuel Spiegel; delicatessen, Mrs. Hannah Auer.

Plans have been announced for the convention of the Federated Garden Clubs of Missouri, which will be conducted by the Kirkwood Garden Clubs, April 4 and 5. On the first day there will be registration at the Osage Hills Country Club and a dinner at 7 o'clock in the evening. The next morning at 9:30 o'clock a business meeting will be held, followed by a luncheon. In the afternoon the hostess clubs will conduct a tour of Shaw's Garden and the Flower Show. The delegates will be entertained at dinner at private homes in the evening.

The Two by Four Society will conduct an exhibit of paintings at the Monday Club of Webster Groves this afternoon. During the afternoon there will be piano duets by Mrs. Reuben Culling and Mrs. A. V. Fingulin. Mrs. Jasper Blackburn, Mrs. Roscoe Cross and Mrs. G. F. Goetsch will serve tea.

The Current Literature group of the Monday Club will meet tomorrow morning at which time Mrs. Viola Graves will review Thomas Craven's "Modern Art." In the afternoon at the meeting of the Better Homes section Mrs. Marion Wallace will speak on American furniture, including old glass, and Mrs. Burnet Outten will speak on social service work.

Wednesday morning the drama and dramatic group and also the club chorus will meet for study.

The Study Craft Club will meet Tuesday at the home of Mrs. R. C. Young, 6044 Washington boulevard, at 12:30 p. m. Mrs. E. J. Lidholm will read a paper on "Ancient Egypt" From the Records and Archeology."

The St. Louis Parliamentary Law Club will meet tomorrow at 10 a. m., at Vandervoort's Auditorium. Mrs. N. P. Zimmer will give the parliamentary instruction.

Sorority Circle will meet Thursday at the Kings-Way Hotel, at 2 p. m. Mrs. H. J. Goebbels, Mrs. P. G. Ludwig, Mrs. L. E. Bersche and Mrs. Emma Ward will be hostesses. Mrs. Roy A. Butts is program chairman. She will present Mrs. W. H. Sullivan, chairman of child welfare of the Eighth District Missouri Federation of Women's Clubs, who will discuss "Crippled Children's Activities." Mrs. Joseph Agatstein will sing, with Miss Louise Toenges playing the accompaniment. Miss Genevieve Pinney will give a reading.

The Pleasant Hour Club met Wednesday at the home of the president, Mrs. F. G. Eitman, 6007 Columbia avenue. Luncheon at 1:39 o'clock was followed by a business meeting after which Mrs. R. A. Butts reviewed Hobart's "Oil for the Lamps of China."

The sewing committee of the Women's Auxiliary to the Goodwill Industries, of which Mrs. Burns Dick is chairman, will meet Friday at the Goodwill Day Nursery, 1910 North Thirteenth street. During luncheon, at 12:30 p. m., the children of the nursery will give a program.

The Carpe Diem Literary Club will meet tomorrow with Mrs. George B. Scott, 7574 Cornell avenue. Mrs. Frederick Schuermann will read "The Nightingale" by Oscar Wilde, and a one-act play by Edna St. Vincent Millay. At 1 p. m. luncheon will be served.

The Fontbonne Mothers' Club will meet Friday at 2 p. m. in the Fine Arts Building of Fontbonne College.

The Harvard Music Club will meet Tuesday, at 8 p. m., in room 36, of the Musical Arts Building. Following the lesson, Mrs. Martin Hasse will read poems in different dialects. Mrs. Olk-Roehlk and Martin Hasse will play duets.

The St. Louis Shakespeare Drama Study Club will meet Thursday, at 2 p. m., at the home of Mrs. Charles C. Luntz, 6678 Washington avenue. Mrs. Sue Carroll will be the assisting hostess. Richard Spamer will speak on "Famous Shakespeare Actors."

The Greater St. Louis Women's Civic Republican Club will hold an installation of officers, Wednesday, at 8 p. m., at Strassberger's Hall, Grand and Shenandoah avenues. Following installation there will be dancing. The club will hold a card party Thursday, at 1:30 p. m., at the Liederkranz Hall, Grand and Flad avenues.

The Webster Groves Parent-Teacher Association will meet tomorrow night, at 8 o'clock, in the high school auditorium. Dramatics and public speaking will be discussed and demonstrated. Refreshments will be served after the program.

The United States History Club of St. Louis will meet tomorrow with Mrs. A. J. Avrey, 4928 Buckingham court. There will be a parliamentary drill, the reading of the Constitution and an election of officers.

Clio Study Club will meet at 2 p. m. tomorrow afternoon in the lounge of the Winston Churchill Apartments. Mrs. J. U. Menteer will read a paper on "A Century of Missouri Art," and Mrs. E. I. Hyke will read a paper on "Literary Virtues of Missouri."

The Twentieth Century Art Club observed guest day, yesterday, at Jefferson Memorial. Miss Jessie Chamberlain talked on "How to See Pictures." The following served as hostesses at tea following the program: Mrs. S. Carson McCormack, Mrs. Clinton Headley, Mrs. Samuel Keiffer, Mrs. George Pring, Mrs. George Bruce and Miss Lulu Champ.

The Clotho Club will meet Friday with Mrs. William Bloss, 523 Midvale avenue, University City. Following luncheon at 1 p. m. Mrs. W. Tarrant will read a paper on "Political and Social Status of Women in China," and Mrs. Lewis Balson will read a paper on "The Relation of Chinese Women to the Fine Arts."

Great River Delphian Chapter will meet tomorrow morning, at 10:30 o'clock, at St. John's Methodist Episcopal Church. The subject will be "Examples of Medieval Drama." Mrs. Stella W. Barnes will be the leader, assisted by Mrs. T. D. Shaffer, Mrs. Sydney Forman, Mrs. C. E. Stevens and Mrs. R. E. Andrews. Officers will be elected.

"The Duel of the Queens" will be reviewed by Mrs. Clark Cox at a luncheon meeting of the Women's Auxiliary to the Goodwill Industries, to be held at Hotel Melbourne Wednesday, Feb. 6, at 12:30 p. m.

The Arcturus Delphian Chapter will meet at 10 a. m. Thursday, at the Art Museum, to discuss "The Zenith of Florentine Painting." Mrs. Jerome Duggan will be the leader. She will be assisted by Mrs. Charles Moran, Mrs. Rufus Jackson, Mrs. Rose Hobelman, Mrs. D. C. Leonard, Mrs. Everett Vonier, Mrs. George W. Andrews, Mrs. R. Gordon Reed and Mrs. William J. Dann. There will be a lecture on "Painting at the End of the Fifteenth Century."

The Hosmer Hall Parent and Teacher Association will hold its monthly meeting Tuesday. Dinner will be served at 6:30 p. m. Miss Mayonne Bayer will discuss a group of recent books. Mrs. Thomas J. Cole, president of the association, will be in charge.

The Spirit of St. Louis Delphian Chapter will meet Thursday, at 2 p. m., at the home of Mrs. Carrie B. Rose, 6131 Kingsbury boulevard. The chapter is starting its sixth year of study, with "Stories From Egyptian Literature." Taking part on the program will be Mrs. Frank V. Woodlock, Mrs. G. H. Hartwein, Mrs. Hugh David Parry, Mrs. Robert A. Black, Mrs. B. F. McMorriss, Mrs. Clinton G. Armstrong and Miss Frances Grimm.

The Musical Research Club will hold an open afternoon musicale Tuesday at 2:30 o'clock at the Delmar Baptist Church. Dr. E. B. Willingham will give a short talk and the musical program will be presented by the Musical Research Chorus under the direction of Mrs. Bessie Morgan Reese. Vocalists will be Mrs. H. P. MacGregor and Mrs. Madaline Johnson; organists, Mrs. Grace Newman, Miss Elsa Koelling, Mrs. Emma Heideman and Mrs. Claude Beale. Mrs. Grace Newman and Dorothy Neil and Mrs. Elizabeth Stellwagen will play the accompaniments.

The Music Study Club will meet at 12:30 p. m. Friday at the home of Mrs. Louis Gelber, 1172 North Kingshighway. There will be a Schubert program of vocal and instrumental numbers, with Mrs. Gelber, Mrs. Albert Cornitius, Mrs. J. Nelson and Mrs. H. Hendelman, vocalists; Mrs. Sol Serkes, Mrs. B. Miskin and Mrs. Carl Knussman, pianists and Mrs. Edward Kohn, violinist.

The Charless Parent-Teacher Association will give a farewell party for the Charless School graduating class Tuesday afternoon at 3:30 o'clock in the kindergarten of the school. Commencement exercises will be at 9:30 o'clock Tuesday morning.

The Carondelet Women's Club will meet tomorrow night at 8 o'clock at Carondelet Branch Library. Modern trends in music will be discussed by Mrs. G. W. Coffman. The program will include piano numbers by Mrs. C. W. Arpe, and Miss Eliza Richeson and songs by Miss Julia Murray, with Miss Richeson as accompanist.

The Anne Lindbergh Delphian Chapter will meet at the Kings-Way Hotel Friday at 8 p. m. Mrs. Elmer Daab will conduct the program. Miss Vivian Prose, Miss Isabel Stuart, Miss May Forsythe, Miss Mary E. Cunningham, Mrs. Lillian Byrd, Mrs. R. Kirkpatrick and Miss Bertha Wyerick will assist.

The Ladies' Auxiliary of Alhambra Grotto will meet at 8 o'clock tomorrow night for a memorial service. There will be a business meeting and an election of officers.

The Women's Auxiliary of the Ethical Society will hold a birthday luncheon followed by cards at 12:30 o'clock Tuesday at the Sheldon Memorial, 3648 Washington boulevard. The party is for those with birthdays in the months from October to March. Each will bring a cake.

The Morning Etude Music Club will meet Wednesday at 10:30 a. m. at the Baldwin Music Hall. Mrs. Warren Bruce will speak on "Piano Music, Smaller Forms," with Mrs. John Richeson giving the musical illustrations. Others on the program will be Mrs. Caroline Willer, Mrs. Robert de Perrex, Miss Dorothy Lord, Miss Anna Louise Petri, Mrs. Edward de Pree, Mrs. F. A. Ulmer, Miss Vera Schlueter, Miss Minna Braun, Mrs. Ludwig Gutmann, Mrs. Bruno Strassberger, Mrs. Hugo Anschlutz and Mrs. Fred A. Niemoller Jr. Miss Margaret Strassberger is in charge of the program.

The Tercentenary Shakespeare Society will meet tomorrow at 2 p. m. at Vandervoort's Auditorium. "Macbeth" will be discussed by Mgr. P. P. Crane. Mrs. J. C. Lebens and Mrs. W. Paul Motley will be hostesses. The program will be dedicated to the Arch-Diocesan Council of Catholic Women of St. Louis.

The Shakespeare Study class will meet tomorrow at 1 p. m. with Dr. Robert Hall Atchison as the leader. His subject will be "Antony and Cleopatra." Charles Luntz will speak at Cabanne Library Auditorium Thursday at 8 p. m. on "Dramatic Situations in Shakespeare."

The Forethought Club will meet at the home of Mrs. Oscar Cramer, 7330 Pershing avenue, Friday at 1 p. m. Mrs. George Hodgman will review "Native's Return." Mrs. J. A. Mackay will read a magazine article.

The Literary Section of the Scottish Rite Woman's Club will meet for luncheon at 11:45 a. m. Tuesday. At 1:45 p. m. Mrs. Julius Bergs, chairman of the Dramatic Art Section, will introduce Dr. Gustav Lippman, who will talk on "The Russian Stage."

At 2 p. m. the Literary Section with Mrs. Irene M. Smith as chairman will meet. Mrs. Henry W. Dawson will have charge of the program, "The Romance of Marie Antoinette." Mrs. Philip E. Briscoe, accompanied by Dr. Helen F. Gibson, will sing.

The executive board will meet Wednesday at 10 a. m.

The Music Section will meet Friday at 10 a. m. Wade Fallert will lecture on "The Sacred Song, Cantata and Oratorio." Mrs. V. Ray Alexander is chairman of this section.

Mrs. Ernest Evans, 5715 McPherson avenue, will be hostess to the Bay View Reading Club tomorrow at 2 p. m. Continuing the study of "French Culture," Mrs. J. A. Jefferis will present the "Philosophy of the Seventeenth Century." Mrs. H. C. Drayea and Mrs. Walter B. Johnson will give readings from the "Philosophical Dictionary."

The Morse School Alumni will meet Sunday afternoon, Jan. 27, at 2:30 o'clock, in the Toy Theater of the Morse School of Expression. The program will consist of piano numbers by Mrs. Bessie Morse Franz, a review of a new play by Miss Lila G. Dancy and a biography of an author by Miss Ellona Buechele.

The West Richmond Literary Club will meet at the home of Mrs. C. W. Freiberger, 1223 Bellevue avenue, Friday. The program will be in charge of Mrs. B. Page Roth, who will review, "Daughter of Samurai."

The Study Hour Club of Kirkwood will meet Tuesday with Mrs. J. K. Lord, 125 Woodlawn avenue. The topic, "Scotland's Romantic Capital," will be discussed by Mrs. J. D. Clarkson.

Chapter F V of P. E. O. will meet at 10:30 a. m. at the Children's Orphans' Home of Missouri, 4427 Margaretta avenue, when the chapter will sew for the institution.

The New Era Club will meet for luncheon at 1 p. m. Thursday at the home of Mrs. W. C. Dickinson, 5929 Cates avenue. Mrs. Frank Goodall will read a paper on "Missouri Industries," and Miss Anne Jones will discuss current events.

Chapter C K of P. E. O. will meet at 12:30 p. m. Wednesday at the home of Mrs. H. C. Drayer, 6933 Columbia avenue. Mrs. J. V. Marsh will be assisting hostess and Mrs. S. J. Hardy will discuss Yosemite National Park.

The Tuesday Literary Club of Clayton will meet Tuesday at 12:30 p. m. at the home of Mrs. Carl Burris, 202 North Meramec street, Clayton, with Mrs. V. B. Finley as assisting hostess. Mrs. Walter Halloway and Mrs. W. Scott Smith will have charge of the program.

The Wednesday Charity Club will meet at the home of Mrs. Basil D. Palmer, 7287 Delmar boulevard, Wednesday afternoon. Reports of the club's activities will be given.

Mrs. James W. Grace, president of the Cathedral School Mothers' Club, has appointed the following committee to serve as hostess at a card party the club will give, at 2 p. m., Friday afternoon, in the assembly rooms of the school, Newstead and Maryland avenues: Mrs. Frank W. Miles, chairman; Mrs. Walter Carroll, Mrs. Rhey McCord, Mrs. James Matthews, Mrs. Blanche Theirault, Mrs. William Labelle and Mrs. P. A. Trenn.

Stephens College Club will meet at 1 p. m. Wednesday at the Embassy Apartments. Mrs. George S. Malone, president of the St. Louis Writers' Guild, will give several short stories.

The Meta Delphian Chapter will meet Wednesday morning at the Kings-Way Hotel at 10 o'clock. "Greek Comedy" will be discussed by Mrs. Paul Kopp, as the leader, assisted by Mrs. Guy Redman, Mrs. Fred S. Anheuser Jr., Mrs. Gordon Corn, Mrs. V. E. Carmichael and Mrs. C. W. Lane.

The West Richmond Heights Parent Teacher Association will meet tomorrow evening.

The Missouri Chapter of the Delphian Society will meet Tuesday at 10:30 a. m. in the club room of the City Hall of University City. Mrs. R. L. Hughes will lead the program on, "The Modern World's Heritage from Judea." Mrs. M. G. Daniels, Mrs. J. A. Deeble, Mrs. Chester A. Dougherty, Miss Lenore Link, Mrs. H. D. Kipling, Mrs. J. J. Moriarty, Mrs. J. Harvey O'Connell, Mrs. J. C. Stiles, Mrs. S. E. Sherman, Mrs. W. E. Wahlert, Mrs. Richard Waltke, Mrs. Richard Weisert and Mrs. C. V. Wilcox.

The Book Hour Group will meet Thursday at 10:15 a. m. at the home of Richard Spamer, 4753 Lewis place, for a discussion of Hervey Allen's "Israfel; the Life and Times of Edgar Allen Poe."

The annual meeting of the Third District, Missouri State Nurses' Association, will be held at the Forest Park Hotel tomorrow night at 8 o'clock. Annual reports will be given and officers will be elected. A musical program has been arranged, after which there will be a buffet supper.

The Blair School Mothers' Circle will sponsor a card party Thursday at 12:15 p. m. at the Food Craft Shop in the Town Club.

The Child Conservation Conference, Inc., will meet Tuesday at 1:30 p. m. at Vandervoort's Auditorium. Reports will be given and there will be a speaker.

The monthly meeting of the Woman's Board of Kingdom House, 1102 Morrison avenue, will be held tomorrow morning, at 10 o'clock. Mrs. J. N. Brannock, the president, will preside and reports for last month will be given by the staff and officers of the board.

The Rosetta Delphian Chapter will meet tomorrow at 1:30 p. m. in the Church Federation room of the Y. M. C. A. The program, "Art Treasures of Florence and Venice" will be led by Mrs. W. B. Kountz, assisted by Mrs. Daisy Stuart, Mrs. W. L. Morgan, Mrs. T. Haeberle, Mrs. H. A. Scott, Mrs. Martin Van Raalte and Mrs. R. W. Waterman.

The Woman's Club of the St. Louis University School of Medicine will be entertained at a tea Monday, Jan. 28, at 2:30 p. m., at the home of Mrs. Cyrus E. Burford, 7223 Creveling drive. Edgar C. Taylor will discuss modern poetry.

The Columbia School Mothers' Club will entertain the graduating class at luncheon following the commencement exercises Wednesday. The Mothers' Club will hold its monthly business meeting at the school, Friday, at 2 p. m.

The Kirkwood Tuesday Club will meet at the home of Miss Virginia Onick, 418 North Taylor avenue, with Mrs. David Lee Jones as assisting hostess. Mrs. J. H. Armstrong and Mrs. A. E. Bosley will have charge of the program.

The Ladies' Auxiliary to the Street Car Men's Union, No. 788, will hold a social meeting Wednesday at Olive Hall. The following members fill be installed: Mrs. William Perry, president; Mrs. C. H. Moore, first vice-president; Mrs. Dessie Rayfield, second vice-president; Mrs. Charles LaFlure, secretary; Mrs. Agnes McCleary, treasurer; Mrs. J. R. Ledford, guard; Mrs. Sophia Reively, conductress; Mrs. Anna Meiger, pianist; Mrs. Mae Johannes, Mrs. Minnie Adams, Mrs. B. B. Maurice, finance committee; Mrs. Lee Thomure, Mrs. Charles Chambers, Mrs. Hester Blunt, trustees; Mrs. Adeline Lacey and Mrs. H. Blunt, entertainment committee.

The Mothers' Auxiliary of the Elias Michael School wfil meet at the school at 1 p. m. Wednesday. Mrs. William H. Allen will talk on "Child Guidance."

The January meeting of the Woman's Auxiliary of the St. Louis Medical Society will be held Tuesday at the Medical Building.

Lessons in contract bridge will be conducted from 10:30 a. m. to noon with Mrs. Helen Ulman as instructor. Parliamentary drill will be held from 12 to 12:45 p. m. A buffet luncheon will be served, after which a short business meeting will be held, with Mrs. Frederick S. Haeberle, president, presiding.

Miss Bernice Lee Singer, daughter of Dr. Joseph Singer, will have on display a collection of her paintings, and will speak on "Painting Places and People."

Hostesses who will assist Mrs. E. Horace Johnson, hospitality chairman, are: Mrs. Bennett Alvis, Mrs. Cecil Baker, Miss Anna Barck, Mrs. Harold Barker, Mrs. Elmer Bartelsmeyer, Mrs. Thomas Birdsall, Mrs. William D. Black, Mrs. Irving Boemer, Mrs. Henry Boemer, Mrs. Burton Bohannon, Mrs. Harry Bohrer, Mrs. Edwin H. Bosse, Mrs. David C. Bosserman, Mrs. John Martin Bradley, Mrs. Louis A. Brandenburger, Mrs. Peter Brickbauer Mrs. William H. Broeder, Mrs. Garanwey Brown, Mrs. Arthur Brown, Mrs. Eugene Robertson Brown, Mrs. Cyrus E. Burford, Mrs. Thomas Butler and Mrs. Thomas C. Byrne.

The Fortnightly Club of Kirkwood will meet at 1 p. m. Thursday at the home of Mrs. J. C. Hoester, 114 West speaker will be the Rev. Hugh O. Isa-Boone as assisting hostess. Mrs. S. E. Jones and Miss Ruth Picket will discuss early American literature.

The Kirkwood Child Study Club will meet Wednesday at the home of Mrs. R. E. Davis, with Mrs. O. L. Schwab as assisting hostess. The speaker will be Rev. Hugh O. Isabell. Papers will be read by Mrs. W. H. Leavel and Mrs. J. C. Staff.

The St. Nicholas Friday Club will meet at 1 p. m. at the home of Mrs. Peter Tourkakis, 1077 McCausland avenue. Officers will be elected.

The Ladies' Auxiliary of the St. Louis Firemen will hold a public installation of officers Friday afternoon at 1:30 o'clock at Tower Grove Turner Hall.

Miriam No. 17, U. O. T. S., will meet at 2 p. m. Tuesday at the Y. M. H. A. The study circle program at 3:30 p. m. will include a discussion of Sigrid Undset's "Ida Elizabeth" and a paper by Miss Janet Taber.

The board of St. Louis Chapter Hadassah will meet tomorrow morning at the home of Mrs. N. M. Glick, 5947 Waterman avenue. Plans for a dinner March 31 will be discussed.

Chapter E L of P. E. O. will meet Tuesday at the home of Mrs. Robert E. La Mar, 4155 Magnolia boulevard. Mrs. W. Watt Bishop will be the assisting hostess. Mrs. C. E. Stephens will talk on "Modern Trend in Literature," and Mrs. J. A. Rackerby will give the history of the chapter.

The Henry Shaw Delphian Chapter will meet at Shaw Avenue Methodist Church Wednesday morning at 9:30 o'clock. Mrs. M. S. Breville will be the leader. The subject for discussion will be "Giotto and His Age." Those assisting on the program will be Mrs. H. F. Anderson, Mrs. L. C. Odell, Mrs. G. Otto, Mrs. W. M. Sherman, Mrs. H. Snider, Mrs. H. T. Batts, Mrs. R. E. Colie, Mrs. J. C. Watkins, Mrs. D. Gaebe, Mrs. R. E. Gaugh, Mrs. J. J. Lemen and Mrs. C. G. Miller.

The Jennie Ellis Keysor Delphian Chapter, will hold an all-day meeting Tuesday at the home of Mrs. H. M. Davis, 115 North Sappington road, Kirkwood. Mrs. George K. Meeks will lead the discussion of "Shakespeare and His England." She will be assisted by Mrs. J. K. James, Mrs. H. C. Patton, Mrs. H. W. Crosby, Mrs. R. T. Warner, Mrs. H. F. Lofquist, Mrs. J. K. Withers, Mrs H. M. Davis and Mrs. F. W. Schiereck. After the discussion Shakespeare's "As You Like It" will be read.

The Cultus Club will meet Thurs-

U. D. C. Chapter Head



—Jules Pierlow photo.

MRS. HARRY C. REINER, president of the Margaret A. E. McLure Chapter, United Daughters of the Confederacy. The annual ball given by the chapter will take place Saturday night, Feb. 9, at Hotel Jefferson.

day at the home of Mrs. J. O. Goldsmith, 3803 De Tonty street. Mrs. W. A. Hardcastle will be assisting hostess. Mrs. G. O. Durham will review "Queen Elizabeth," by J. E. Neale. "Flowering Thorn," by Marjorie Sharp, will be reviewed by Mrs. Robert Le Mon.

The Women's Division of the Fourteenth Ward Regular Democratic Organization will give a luncheon and card party tomorrow at 12:15 p. m. at the Food Crafts Shop in the Town Club building.

Thursday evening the Abendmusik Club will meet at the home of Miss Antonia Kotthoff, 4429 Strodtman place. Miss Esther Witte will be the assisting hostess and will give a short talk, "Grieg, Sinding and Sibelius." William Wahlert will sing a group of songs with D'Arlene Mohn at the piano. Lester C. Haeckel, who returned last June after a year abroad as the holder of the Steedman traveling fellowship, will speak on, "The Art and Architecture of Norway." A program of Norwegian music will be presented.

Catholic Women's Luncheon Tuesday

MEMBERS of the official board will be hostesses at the annual luncheon of the Catholic Woman's League which will take place Tuesday afternoon at 12:30 o'clock at the Coronado Hotel. Mrs. C. Oscar Lamy is president of the league, which maintains a day nursery, school lunchroom and underage kindergarten at its settlement house, 1023 Selby place. League committees also engage in social service work at St. Mary's Hospital.

At Tuesday's luncheon reports will be submitted by officers and chairmen of standing committees. Archbishop John J. Glennon will be honor guest and a program of talks by various clergymen will follow the luncheon.

Hostesses for the occasion are Mrs. Lamy, Mrs. Fred M. Switzer, Mrs. A. A. O'Halloran, Mrs. Amadee V. Reyburn, Mrs. J. Herbert Jones, Mrs. J. Reynolds Medart, Mrs. Ralph A. Kinsella, Mrs. J. J. Schlafly, Mrs. Edward J. Walsh, Mrs. J. Fred Schlafly, Mrs. John Ring Jr., Mrs. Joseph F. O'Neil, Mrs. George Powell, Mrs. Henry T. Brinckwirth, Mrs. William Maffitt Bates, Mrs. Wilson A. Benoist, Mrs. G. F. A. Brueggeman, Mrs. James G. Cahill, Mrs. John A. Calnane, Mrs. A. A. Cervantes, Mrs. Seth W. Cobb, Mrs. Catherine Drew, Mrs. Carl A. Emig, Mrs. Samuel W. Fordyce, Mrs. C. Marquard Forster, Mrs. J. F. Hellrung, Mrs. Charles Lucas Hunt, Mrs. I. D. Kelley Jr., Mrs. W. Geoffrey Kimball, Mrs. Harold W. Kramer, Mrs. Maurice J. Lonsway, Mrs. Emma Barney Maloy, Mrs. Leo Moser, Mrs. Eugene Mudd, Mrs. Bernard McMahon, Mrs. George F. McNulty, Mrs. H. J. McNichols, Mrs. W. Julius Polk, Mrs. Carlos Reese, Mrs. E. A. Sanguinet, Mrs. Martin Shaughnessy, Mrs. Charles A. Steuver, Mrs. R. J. B. Sullivan and Mrs. Cornelius Tompkins Jr.

Academy of Science Address.

Dr. Lyman J. Wood, assistant professor of chemistry, St. Louis University, will address the Academy of Science at 8:15 p. m., Wednesday at Wilson Hall, Washington University, on "X-rays and Crystals."

SCHOOL and COLLEGE LIFE

ANDREW J. LINDSAY JR., son of Mr. and Mrs. Andrew J. Lindsay, 362 Walton avenue, a senior at the Country Day School, left yesterday for New York where he will join the crew of the sailing ship, Joseph Conrad, as a cadet. The Joseph Conrad, under the command of Alan Villiers, left England in October and will sail around the world, following roughly the route taken by Magellan. The trip is expected to take about two years.

The Architectural Society of Washington University will hold its third annual "T-Square Tussle" Friday evening, Feb. 8, in the basement of the Westgate Hotel. Murals of bowery scenes, painted by the students, will decorate the walls. All the guests will wear "tacky" costumes.

The St. Louis University School of Commerce and Finance Alumni Association will sponsor a meeting to be held in the School of Commerce and Finance auditorium Thursday at 8 p. m. The Rev. Linus A. Lilly, S. J., regent of the St. Louis University School of Law, will speak on "The Constitution and the Currency." The public may attend.

The Women's Athletic Association of Maryville College will open the basketball season Tuesday evening with an exhibition game and entertainment in the gymnasium. The college varsity will play the alumnae team. After the game refreshments will be served. The hostesses will be: Miss Winifred R. Prendergast, Miss Virginia Judge Clarkson, Miss Eileen Cummins, Miss Helen Marie Pease and Miss Mary Jeanne Rothweiler.

The students who have been recently accepted by the athletic association are: Miss Mary Boehm, Miss Ruth Costigan, Miss Ruth Coy, Lucie Ann Kister, Miss Beatrice Harline, Miss Mary Beth Heckemeyer, Miss Ruth Ann Kister, Miss Anna May Marheineke, Miss Mary Morrison, Miss Anne Snooks, Miss Betty O'Reilly, Miss Gladys Thiberge, Miss Helen Thiberge and Miss Mary Louise Painter.

Miss Geraldine Biggers will review the play, "Only 38," by Augustus E. Thomas, Thursday morning at 11 o'clock in Roemer Auditorium at Lindenwood College.

Dr. Oswald W. Warmingham of Boston University will speak at the vesper service at Lindenwood College tonight at 6:30 o'clock, in Roemer Auditorium.

The St. Louis alumnae of William Woods College will give a dance tomorrow night at Hotel Saum. The new officers of the club are: Miss Ilo Gene Woods, president; Mrs. Robert Marshall, vice-president; Miss Helen Beimdick, secretary; Miss Roth Steinmeyer, treasurer.

Dr. Roland M. Klemme Speaker.

Dr. Roland M. Klemme will address the St. Louis Society of Dental Science at 8 p. m. tomorow at Hotel Mayfair on "Trigeminal Neuralgia."

ADVERTISEMENT

SKIN PIMPLY?
Try This for Quick Relief

One application will relieve those tender pimples and ugly red blotches resulting from external irritation. Be wise and use a soothing, medicated balm that for years has brought comfort to thousands of sufferers—PETERSON'S OINTMENT. Smarting vanishes, itching stops. Your skin looks better, feels better. Get a 35c box of PETERSON'S OINTMENT today at any drug store. Money back if you're not delighted.

Sample of Ointment Free. Write Peterson Ointment Co., Dept. AI-48, Buffalo, N. Y.

Only 3 days!



An Actual Photo of RAY'S Combination Wave

Monday, Tuesday and Wednesday will be your final opportunity to profit by this timely special!

RAY'S STEAM WAVE $1
A lovely, soft natural-looking wave for only.....

OIL OF PALM or CLICK OIL
Croquignole
Spiral or Combination. $3
Regular $7.50 Value

Manicure 35c
Shampoo and Set 35c
You Need No Ad or Coupon

DOROTHY DEAN
De Luxe Oil Permanent.... $5
CROQUIGNOLE Combination or Spiral with both waves and indestructible curls. Beautiful permanents . . . Permanently Beautiful. Complete.... $1.95

RAY'S BEAUTY SHOPS
5964 Easton EV. 4700
821 Locust CE. 1910
7227 S.Broadway RI. 9501
7276 Manchester HI. 9222

COAT HEADQUARTERS



Stewarts
Washington Avenue and Broadway

This is the kind of a sale to make you believe in miracles. We've gone through stocks cutting and slashing prices mercilessly.

1000 OR MORE
COATS
HALF PRICE AND LESS

FUR COATS
$35 Coats . . $18.00
$45 Coats . . $22.50
$55 Coats . . $35.00
$79 Coats . . $39.00

$10 Coats . $4.99
$15 Coats . $7.50
$20 Coats . $9.99
$25 Coats $12.99
$35 Coats $16.99
$39 Coats $20.00

THIS AD WORTH $1.00

Graduation Specials
$4 VALUE GLO-TONE PERMANENT WAVE . . $2.50
Croquignole or Combination $1.90
$6 Value Nestle Superoil $4.00
Croquignole Ends $1
PRICES COMPLETE WITH AD
ST. LOUIS BEAUTY SHOPS
3612 Easton Ave., EVergreen 9721—2726 Sutton Ave., Highland 9220

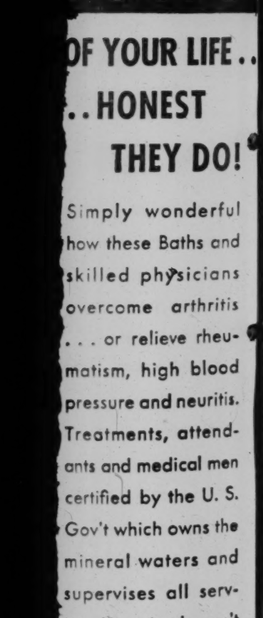


FREE DELIVERY
ANY 3 GARMENTS $1
WOMEN'S DRESSES
WOMEN'S CLOAKS
MEN'S SUITS
MEN'S OVERCOATS
Odorless CLEANED & PRESSED
PLAIN SINGLE GARMENTS, 35c
FRENCH GARMENT CLEANERS
6612 Delmar Blvd. Phone CAbany 8200

A NEW PERMANENT
DIFFERENT AND THRILLING!



STYLED TO MATURE THIS SPRING . . .
At a NEW LOW PRICE!
Double shampooed with Root-oil or Lemon Olive Soap. Trimmed by hand and set with loads of ringlets to your individual personality and contour. Complete .....
NESTLE'S OR EUGENE SPIRALS AND COMBINATION WAVES
$2
FREE ADVICE: For your scalp, for fine, dyed or gray hair.
Genuine CROQUIGNOLE PERMANENT Our most popular special. Complete $1.45
SKILLED OPERATORS. NOT A SCHOOL
OPEN EVENINGS
Cutter's BEAUTY SHOP
DOLPH BLDG. 625 LOCUST CA 6089
OPPOSITE FAMOUS - BARR - CORNER?!"



FERGUSON

CITIZENS of Ferguson will sponsor a President Roosevelt birthday ball Jan. 30, from 9 to 1 o'clock at Norwood Hills Country Club. Fred H. Graf is chairman of the Ticket Committee.

E. G. Cherbonnier Jr. and his son, Edmund, 315 Darst road, arrived home Tuesday from a trip to Jamaica, Cuba, Panama and South America.

Mrs. Le Grand L. Atwood and her daughter-in-law, Mrs. Tom Cowan Atwood, 118 South Clay avenue, were hostesses at a luncheon Wednesday in honor of Mrs. Gilbert Kennedy of Houston, Tex., who is visiting her mother, Mrs. James W. Harris, 10 Carrswold. The guests included Mrs. William H. Armstrong, Mrs. Bethune Hall, Mrs. A. V. L. Brokaw Jr., Mrs. John McCutcheon, Miss Margaret Condie, Mrs. Francis Seward, Miss Virginia Harris, Mrs. Gordon Philpot and Miss Eliza Atwood.

Miss Eliza Atwood, 100 South Clay avenue, was hostess at a tea Tuesday honoring Mrs. Kennedy. Miss Atwood has as her guest Miss Daysie Long of Rolla, Mo.

The thirty-fifth anniversary of the consecration of St. Stephen's Episcopal Church by Bishop Tuttle will be commemorated by a gathering at the parish house tomorrow evening at 8 o'clock of parishioners, former parishioners, and friends of the church. In addition to a social hour there will be a short historical program and music.

Mr. and Mrs. John C. Atwood, 100 South Clay avenue, are at the Alperet Hotel, Del Rey, Fla.

Mrs. Anne J. Barclay, 405 Hereford avenue, is visiting her sister, Mrs. E. W. Harris, in Indianapolis.

Hugh Barclay, a student at Missouri School of Mines at Rolla, is spending the week-end with his parents, Mr. and Mrs. A. H. Barclay, 16 North Clay avenue.

Miss Margaret Smith of Napton, Mo., is visiting her sister, Mrs. Max M. Mason, 105 Lawrence place.

Mr. and Mrs. George F. Yeaman and their small daughter, Judith, 420 Hereford avenue, have returned from a visit to her mother, Mrs. John Rudd Van Dyne of Sedalia.

Mrs. C. C. Land and her son, Carl, 11 North Clark avenue, are visiting friends in Miami, Fla. They will go later to Los Angeles, Cal., to visit Mrs. Land's brother, Frank Schaefer.

Mrs. W. W. Gardner, 406 Wesley avenue, was hostess to Mrs. John C. Atwood's circle of the Presbyterian Church Tuesday. Mrs. Vernon H. Wallingford assisted Mrs. Gardner. Mrs. Hugh P. Layton is acting chairman of the circle during Mrs. Atwood's absence in Florida.

The Book Club met Tuesday at the home of Mrs. Eugene De Penaloza, 211 Hereford avenue.

Mrs. Frank J. Winter of North Elizabeth road will be hostess Tuesday, to Mrs. J. H. Breen's circle of the Presbyterian Church at a white elephant party. Each member is requested to bring a friend.

Mrs. A. H. Lincoln, 15 North Elizabeth avenue, will be hostess at a Missionary tea Friday. Mrs. Charles E. Galt will review "Japanese Women."

Dr. and Mrs. M. E. Hagerty, 201 S. Florissant road, entertained 12 friends at bridge and dinner Tuesday evening.

Junior Music Club Will Give Recital

THE January recital of the Junior Music Appreciation Club of the Henniger School of Music will be given at 8 o'clock Friday night in the studio of the school.

The following will participate: Peggy Walton, Marian Hoppe, Mildred Hoppe, Ruth Sartorius, Natalie Bynum, Roland Hammon, Raymond Hammon, Arthur Horsey, Betty May MacCaughan, Mabel Franks, Jack Hunt, Harold Brill, Clarke Roberts, Gloria Lee Walters, Marian Gaebe, Paula Marie Waldemer, Shirley Dunker, Evelyn Wulfers, Ruth Wulfers, Allaine Alvis, Dorothy Virginia Davis, Betty Jean Crawford will close the program playing "Prelude in G Minor," Chopin, and "I Walk Through a Forest," Arnold Bleisner.

"New Deal for Transportation."

E. H. McReynolds, assistant to the president of the Missouri Pacific railroad, will discuss the "New Deal for Transportation," at a meeting of the Executives' Club of St. Louis, Tuesday, at Hotel Statler.

AMONG the BRIDGE PLAYERS

Results at Miss Nellie Robnett's Tuesday night tournament at Club 26 were as follows: Mr. and Mrs. J. E. Dalton and Mrs. A. D. Fishell and Mrs. J. Forscheimer. Cup winners at the Monday afternoon tournament at her studio, 5148 Westminster place, were: Mrs. A. E. Meisenbach and Mrs. Le Roy McMaster and Mrs. Leo Moore and Mrs. R. M. Kapp.

High scores at the Duplicate Club of St. Louis' tournament at Club 26 were: Mrs. Lister Tuholske and Sol Kohn and Mr. and Mrs. Scott Miller, who tied with Mrs. Don Henry and John Roberts.

Cup winners at Mrs. J. T. Gianladis' tournament at the Forest Park Hotel Friday afternoon were: Mrs. Marcus Haffner and Mrs. Walter Cousins and Mrs. Charles Sweeney and Mrs. Nan Croft.

Winners at Mrs. E. Norman Carlson's duplicate bridge tournament Friday night at the Winston Churchill Tea Room were: Mrs. Mary Purcell and Miss Margaret Putnam and Mrs. Alva B. Baum and Mrs. C. F. Hill.

Mrs. Carlson won a trophy at the Culbertson Bridge Convention which was held in Chicago last week-end.

Winners at Mrs. Denmark Donnelly's Monday night tournament at the Forest Park Hotel were: Dr. D. Kauffman and Mrs. Denmark Donnelly, Mrs. R. Joseph and C. R. Westfall. At the Saturday night tournament Mr. and Mrs. L. Moore and Dr. and Mrs. E. Lansche were winners. Results of the Wednesday afternoon tournament were as follows: Mrs. J. E. Gianiadis and Mrs. J. E. Dalton, Mrs. J. Lienberger and Mrs. Denmark Donnelly. Mrs. J. E. Dalton won the eight weeks' series.

Cup winners in this week's University City Bridge Club tournaments, Monday night and Friday morning which are under the direction of Mrs. Charles Bauman at her home, 6954 Amherst avenue, University City, were: Dr. and Mrs. Phelps G. Hurford, Miss Kathryn O'Hare and Miss Marie O'Gorman, Mrs. Raymond Hotto and Mrs. A. B. Van Pelt, Mrs. William Kelley and Mrs. August Kurn.

The United States Bridge Association Trophy Cup for the second winter series was won by Dr. and Mrs. Phelps G. Hurford.

High scores at the Westmoreland Bridge Club Wednesday night under the direction of Mrs. Calvin R. Davis were held by: Mrs. W. H. Bigler and H. W. Rumer, Mrs. Thomas Cleveland and R. G. Ashby.

Winners at Mrs. Alva B. Baum's tournaments held at her studio, 1183 Hamilton avenue, Tuesday afternoon and Wednesday night were: Mrs. Nan Croft and Mrs. E. N. Wilson, Seymour Landau and Mrs. Sam Schroeder.

Winners at Mrs. Clarence Bayless' bridge tournament Wednesday night at the Castlereigh Tea Room were: Mrs. J. B. Suttles and Sol S. Koh, Miss Louise Stark and Martin F. Nestor, Miss Margaret Putnam and Mrs. Fred Ingalls, Mrs. M. Brody and Mrs. Anna Miller.

Miss Bertice Mobley, J. E. Lehman, David Baron, Laurence Montague, Russell Strong, W. E. Riley, Mrs. Clarie Boren, Robert H. Sebree were the winners in the Friday night tournament conducted by Fred Ingalls at Hotel Gatesworth.

Mr. and Mrs. J. W. Roberts, W. Stoughton, C. A. Weis, Miss Matilda Zimmerman, David Blackwell, L. H. Kohn and Laurence Montague were the winners in the Sunday night tournament conducted by Fred Ingalls at 756 Harvard avenue.

Mrs. Lister Tuholske, Mrs. Roswell Messing, Mrs. Charles Sweeney, Laurence Montague, D. A. Gruman, David Baron, Mrs. James Patterson, Mrs. Ely Craselnick, Mrs. Osmond M. Barron, Mrs. R. F. Leinberger carried off the honors in the Monday afternoon tournament conducted by Mrs. Fred Ingalls at the Forest Park Hotel.

Social Activities In Washington

WASHINGTON, Jan. 19.

THE President and Mrs. Roosevelt continue their round of state functions at the White House. The latest was a reception of the judiciary, the next is a dinner on Thursday for the chiefs of the diplomatic corps.

The Vice-President and Mrs. Garner seldom entertain, but a few nights ago they gave a dinner in honor of President and Mrs. Roosevelt. They had practically the entire Cabinet group among their guests and engaging celebrities as Will Rogers, humorist attended. The rose room on the roof of the Washington Hotel, home of the Garners, was the scene of the dinner, and the program afterward was given in the sun parlor.

The military pageant held at Fort Myer to inaugurate the new riding hall was by far the most brilliant performance of horsemanship given at the post in many years. The "Musical Ride" was one of the most interesting features with Washington debutantes, who had practiced for weeks, putting their horses through a series of figures with the ease of veterans.

EVENING CLASSES OPEN FEB. 4

Registration for Second Semester at Washington U.

Registration for the second semester evening classes at Washington University will begin tomorrow and will continue until Saturday, Feb. 2. Classes for the semester will begin Feb. 4.

There were 2675 students enrolled in the 190 evening courses offered during the first semester.

Civil Service Association Meeting.

The Retired United States Civil Service Employes' Association will meet at 2 p. m. Wednesday at Mount Moriah Temple, Natural Bridge and Garrison avenues.

Kirkwood Guild in Sudermann Play

THE next Kirkwood Theater Guild production, "The Joy of Living," will be given Thursday and Friday nights at 8:30 o'clock in the Legion Hall, Argonne drive.

The play, for members of the guild and their guests, is a tragedy by Herman Sudermann. It deals in a frank manner with the "eternal triangle" and, consequently, is not recommended for children. Two performances will be given.

Edmund Mack and Willard Guest are the directors; Robert Bennett is in charge of settings, and Houston Compton has arranged the interiors.

The cast follows: Count Michael von Kellinghausen, Frank Eubank; Beata, Christine Hedges; Ellen, Mrs. Dean Burnett; Baron Richard von Volkerlingk, William Berthold; Leonie, Lakme Perez; Norbert, Claude Ryan; Baron Ludwig von Volkerlingk, Oliver Blase; Prince Usingen, Houston Compton; Baron von Brachtmann, King Ambler; Herr von Berkelwitz, Gordon Henderson; Dr. Dahlenberg, Dean Burnett; Holtzmann, L. W. Bayes; Meixner, Robert Bennett, and Conrad, Clarence Nichols.

The Guild will have a Sunday tea, March 3, at which a one-act play will be presented. Try-outs for this play will be announced shortly.

Cleveland High Alumni Meeting.

The Cleveland High School Alumni Association will hold its semi-annual reception in honor of the class of January, 1935, Friday at 8 p. m. at the school. The program will include a business meeting and a dance.

Metro-Goldwyn-Mayer's
DAVID COPPERFIELD
is even better than you've heard!
Starts Friday
LOEW'S STATE

OUTSTANDING VALUES
Actual $10.00 Value For Only
$3
STEAM-OIL COMBINATION PUSH-UP WAVE
SPIRAL TOP WITH CROQUIGNOLE ENDS
Complete with Shampoo and Expert Finger Wave
LONGER LASTING PERMANENTS—The top wound from scalp down, creating those deep natural waves close to the part and the bottom from the ends to scalp, giving those natural curly ends. Guaranteed and backed by a shop with a proven reputation.
75c VALUES
Oil Shampoo & Finger Wave, 50c
Manicure . . 35c
Marcel . . . 50c
Expert Hair Cutting
Phone CEntral 2620
BODEEN-OIL PUSH-UP $4
Expert Hair Cutting Reconditioning Wave
Artistic Shoppe
613 Locust St. 4th Floor, Room 403 Equitable Bldg.
CROQUIGNOLE OR SPIRAL OIL WAVE $2 Complete
IMMEDIATE SERVICE, OPEN EVENINGS, NORTH SIDE FAMOUS-BAR

AMUSEMENTS

Leading Theatre of Its Kind
American Home of Stock
ONE WEEK BEG. TONIGHT
Nights at 8:30 O'Clock Matinees Wednesday and Saturday at 2:30
NIGHTS, 55c, $1.10, $1.65, $2.20
MATINEE SAT., 55c, $1.10, $1.65
Wed. Mat., 55c and $1.10
The Dynamic Star of 'Tiger Rose,' 'Kiki,' 'Lulu Belle' and 'Mimi.'
- GORGEOUS - GLAMOURous -
LENORE ULRIC
IN HER GREATEST SUCCESS
"PAGAN LADY"

AMERICAN One Week Only, Beg. Mon. Night, Feb. 4 Matinees Wed. Sat.
The Theatre Guild Presents
'AH, WILDERNESS!'
Eugene O'Neill's Comedy
with GEORGE M. COHAN
MAIL ORDERS FILLED
Nights: Orchestra, $2.75; balcony, $2.20, $1.65, $1.10; second balcony, 83c. Matinees: Wed.-Sat.—Orchestra, $2.20; balcony, $1.65, $1.10; second balcony, 83c. All prices include tax. Send self-addressed, stamped envelope for safe return of tickets.

MUNICIPAL AUDITORIUM
Friday Jan. 25, 2:30 and Saturday Jan. 26, 8:30
ST. LOUIS SYMPHONY ORCHESTRA
VLADIMIR GOLSCHMANN, Conductor
PROGRAM: Concerto Grosso No. 8, G Minor, Corelli; Piano Concerto No. 5, "Emperor", Beethoven; Symphony No. 5 in E flat major, Sibelius.
Soloist—ARTUR SCHNABEL—Pianist
Tickets: $2.50, $2.00, $1.50, $1.00, 75c, NOW selling at Auditorium Box Office (CH. 8590) and Aeolian Co., 1004 Olive St. (CH. 8828)

GARRICK
6TH & CHESTNUT - SPICY BURLESQUE
PHONE MAIN 2651 - WE HOLD TICKETS
NOW PLAYING
JEAN DAVIS
Beautiful Gardenia Dancer
WITH SIZZLING HIT
RARIN' TO GO
A GREAT SHOW (IT'S THE LAST WORD)
52 PEOPLE MOSTLY GIRLS
VALDA FROM NEW YORK'S BLACK & TAN CLUB
A WOW STOPPER! LOLLETTA
KENNEY BRENNA IS BACK..
XTRA ADDED SENSATION
SULTANNA
WEIRD DANCER FROM THE MALAY STRAITS

Movie Time Table

AMBASSADOR—"Student Tour," with Charles Butterworth and Jimmy Durante, at 11:15, 1:55, 4:35, 7:20, and 10:00; stage show at 12:55, 3:35, 6:20 and 9.

FOX—Will Rogers in "The County Chairman" at 12:10, 2:35, 5:05, 7:35, and 10:10; "Secret of the Chateau" at 1:25, 3:55, 6:30 and 9.

LOEW'S — Ann Harding and Robert Montgomery in "Biography of a Bachelor Girl," at 1:29, 4:25, 7:21 and 10:17; "The Band Plays On," at 12, 2:56, 5:52, and 8:48.

MISSOURI—"The First World War" at 1:20, 4:20, 7:25 and 10:25; "Crimson Romance" at 11:20, 2:20, 5:20 and 8:25; stage show at 12:30, 3:30, 6:35 and 9:35.

ORPHEUM — Francis Lederer and Ginger Rogers in "Romance in Manhattan," at 12, 3:01, 6:04 and 9:07; "Bordertown," at 1:15, 4:18, 7:21 and 10:24.

SHUBERT—May Robson in "Grand Old Girl," at 1:22, 4:11, 7 and 9:49; "The Church Mouse," at 2:34, 5:23 and 8:12.



ALTA WARSAWSKA

FORMER BALLET RUSSE MEMBER AT PARK PLAZA

Exotic Young Dramatic Dancer Presents Her Imaginative Interpretations in Crystal Terrace.

Alta Warsawska, former member of the Monte Carlo Ballet Russe, is now appearing as featured entertainer in the popular Crystal Terrace Room of the Park Plaza Hotel.

Miss Warsawska's interpretations are finely styled, fascinating and display a rare talent. She and her sister, Rita, come to the Park Plaza from a long run at the Edgewater Beach Hotel, Chicago. The latter, a pianist and coloratura of unusual accomplishments, will appear in the Merry-Go-Round Cocktail Lounge.

Four Diplomats Held Over.

The Four Diplomats, sophisticated song stylists, have been held over. Miss Lois Nixon, rhythm singer, is another addition to the current program of entertainment. No cover charge or minimum charge, except Saturday night — $1.50 minimum charge.

Gee, It's Fun!

"I THOUGHT it was going to be hard—but it's fun to play the accordion," says Dorothy Bruckberger, Cincinnati, Ohio, one of the hundreds of girls and boys who are taking advantage of Wurlitzer's generous combination offer.
SIMPLY take a special course of private lessons with artist teachers and pay only $1.25 per week. You take the instrument home after the first lesson, and it's yours without additional cost when the course is completed. Enroll NOW. It's lots of fun.
Open Nights
WURLITZER
1006 OLIVE

Woman Voters' Group Meetings

FEDERAL aid to the states will be the topic for discussion at the regular meeting of the education committee of the League of Women Voters of St. Louis, to be held at the home of the chairman, Dr. Clara M. Auer, 1936 McCausland avenue at 2 p. m. tomorrow.

Mrs. L. T. Maguire, 1812 Longfellow place, will preside at the meeting of the League's advanced group studying international cooperation, which will take place tomorrow at 10:30 a. m. A second group studying international cooperation will meet at the home of Mrs. R. B. H. Gradwohl, 4399 McPherson avenue tomorrow at 2 p. m. The recently formed third group studying international affairs will have its regular meeting at the home of Mrs. R. W. Thayer, 4515 Lindell boulevard Thursday at 8 p. m. Miss Delia Smith will conduct the discussions.

The board of directors of the league will hold its regular monthly meeting at Hotel Kings-Way, Tuesday, at 10:30 a. m. Legislative plans will be discussed.

The program of the league will be explained to a group of interested members by Mrs. Jerome E. Cook at her home, 7068 Maryland drive, on four successive Friday mornings, beginning Jan. 25.

"What's Happening to Our Money."

W. L. Gregory, vice-president of the Plaza Bank, will speak Thursday on "What's Happening to Our Money," at a luncheon meeting of the Sandwich Forum at Downtown Y. M. C. A., 1528 Locust street.

PHOTOPLAY THEATRES

ORPHEUM
—NOW—
2ND BIG WEEK!
Paul Muni-Bette Davis
in Warner Bros. Hit
"BORDER TOWN"
—AND—
Francis Lederer
Ginger Rogers
in "Romance in Manhattan"
15c TILL 2; 35c TILL 6
SHUBERT
—NOW—
MAY ROBSON
In "GRAND OLD GIRL"
A Day in the Lives of The Dionne Quintuplets
LAURA LA PLANTE
In "CHURCH MOUSE"
Coming Soon
"Lives of a Bengal Lancer"
25c TILL 6 40c NITES

ADVERTISEMENT
MONTE CARLO BALLET RUSSE DANSEUSE

ALTA WARSAWSKA
FORMER BALLET RUSSE MEMBER AT PARK PLAZA
Exotic Young Dramatic Dancer Presents Her Imaginative Interpretations in Crystal Terrace.
Alta Warsawska, former member of the Monte Carlo Ballet Russe, is now appearing as featured entertainer in the popular Crystal Terrace Room of the Park Plaza Hotel.
Miss Warsawska's interpretations are finely styled, fascinating and display a rare talent. She and her sister, Rita, come to the Park Plaza from a long run at the Edgewater Beach Hotel, Chicago. The latter, a pianist and coloratura of unusual accomplishments, will appear in the Merry-Go-Round Cocktail Lounge.
Four Diplomats Held Over.
The Four Diplomats, sophisticated song stylists, have been held over. Miss Lois Nixon, rhythm singer, is another addition to the current program of entertainment. No cover charge or minimum charge, except Saturday night — $1.50 minimum charge.

RITZ
DOORS OPEN 1:30
25c TILL 2 P. M.
GRAND 4-UNIT SHOW
Anna Sten Fredric March
'WE LIVE AGAIN'
PLUS HIT No. 2
The Laugh Hit of the Season!
'THAT'S GRATITUDE'
FRANK CRAVEN ★ MARY CARLISLE ★ ARTHUR BYRON
PLUS TODD-KELLY COMEDY
DON BARCLAY COMEDY

LOEW'S State
"Loew's Has The Pictures"
25c to 2:30
NOW! 2 BIG MGM FEATURES!
ANN HARDING—ROBT. MONTGOMERY
IN
"BIOGRAPHY OF A BACHELOR GIRL"
WITH
EDWARD E. HORTON - - UNA MERKEL
PLUS
"THE BAND PLAYS ON"
Robt. Young—Betty Furness—Stuart Erwin

20c TIL 2 P. M. EMPRESS 25c After
★WILLIAM POWELL ★MYRNA LOY
'EVELYN PRENTICE'
PLUS HIT NO. 2
★Victor ★Wynne ★John ★Helen McLaglen Gibson Gilbert Vinson
'The Captain Hates the Sea'
Selected Short Subjects

PHOTOPLAY THEATRES

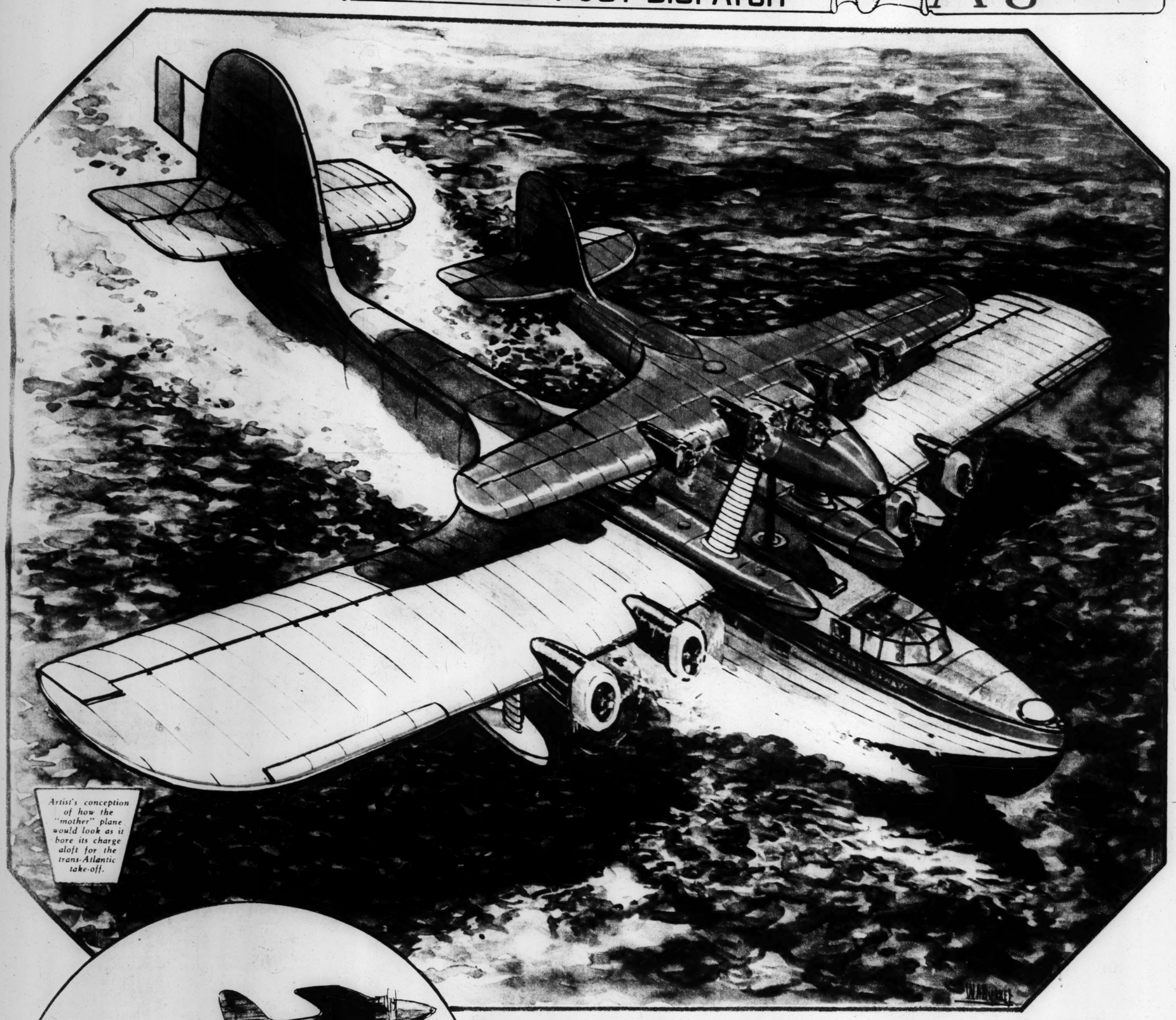
FANCHON & MARCO THEATRES
DOORS OPEN 11 A. M.
25c TO 2 — 35c 2 TO 7:30
—ON STAGE—
BOB MURPHY'S International Revue
WITH
Dick & Dorothy - 6 Danwills
Bob Coffee, Hayes, Hague & Howe
David Tannen
and the International Beauties
—ON SCREEN—
Metro-Goldwyn-Mayer's Musical Comedy Smash
"STUDENT TOUR"
with
PHIL REGAN - MAXINE DOYLE
Chas. Butterworth - Jimmy Durante
AMBASSADOR
FOX
25c to 2 35c 2 to 6 p. m.
DOORS OPEN 12 NOON—
WILL ROGERS
in George Ade's
"The County Chairman"
with
Evelyn Venable
Kent Taylor - Louise Dresser
and
STEPIN FETCHIT
—PLUS—
A Second Big Picture
"SECRET OF THE CHATEAU"
ST. LOUIS' LEADING SHOWS!
25c to 6—TODAY ONLY
Doors Open 11:15 A.M. 4 Complete Shows
First Stage Show at 12:30
Come Early for Choice Seats!
2—BIG PICTURES—2
LAURENCE STALLINGS' Personally Edited
'THE FIRST WORLD WAR'
—PLUS—
BEN LYON - SARI MARITZA
"CRIMSON ROMANCE"
And on Stage
BIG-TIME VAUDEVILLE
With "TOPICS IN RHYTHM"
SAKURI JAPS - ROSS & AYRES
Three Byrons - Jules Waldeck
and Mitzi—and host of others
—15 HOT-CHA'S
MISSOURI
Coming to Ambassador—Friday
In Person—Irving Rose & Gypsy Nina
Coming to FOX THEATER—Next Attraction
George Arliss in 'The Iron Duke'

TODAY'S PHOTO PLAY INDEX

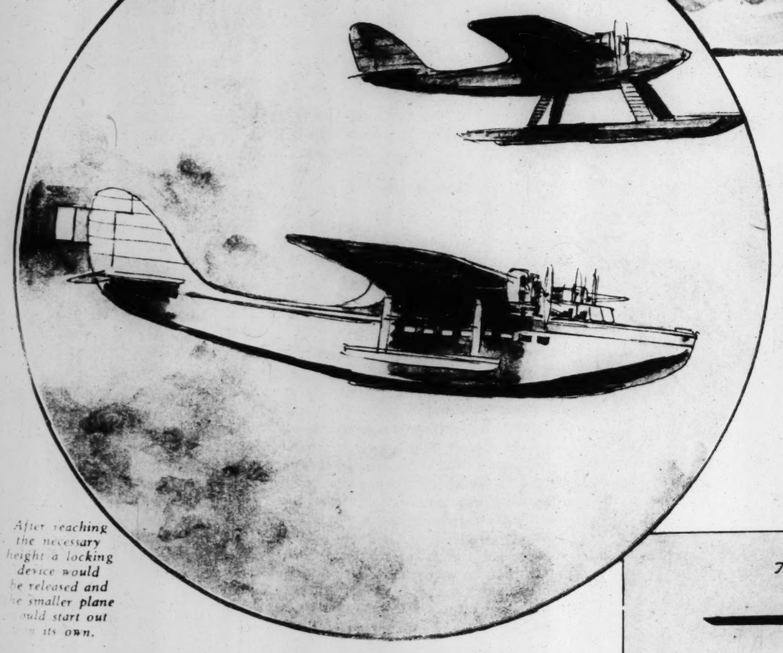
BRIDGE	Natural Bridge and Euclid	**McNAIR** 2100 Pestalozzi	N. Shearer, F. March in 'Barretts of Wimpole St.'
Cardinal 6900 Florissant	10c & 20c. 'Kansas City Princess,' Joan Blondell, & 'Big-Hearted Herbert.'	**MELBA** Grand & Miami	Dick Powell in 'Happiness Ahead.' Tom Brown in 'Bachelor of Arts.'
Cinderella Cherokee & Iowa	Spencer Tracy in 'Marie Galante.' Tom Brown in 'BACHELOR OF ARTS.'	**MELVIN** 2912 Chippewa	Helen Hayes, 'What Every Woman Knows.' R. Columbo, 'Wake Up & Dream.'
COLUMBIA 5257 Southwest	Joe Penner, J. Oakie in 'COLLEGE RYTHM' and BARBARA STANWYCK in	**Michigan** 7224 Michigan	Dick Powell in 'Happiness Ahead.' Richard Cromwell in 'Among the Missing.'
Compton 3145 Park	B. Crosby, 'She Loves Me Not.' R. Colman, 'Bulldog Drummond Strikes Back.'	**MONTGOMERY** Comedy.	WILL ROGERS in 'JUDGE PRIEST.' BUCK JONES in 'WHEN A MAN SEES RED.' Mat. Only, Serial.
EASTON Easton & Taylor	'You Belong to Me,' Lee Tracy, and 'Cheating Cheaters,' Fay Wray.	**NEW WHITE WAY** 6th & Hickory	'Kansas City Princess' with Joan Blondell and R. Montgomery. 'Among the Missing' with Richard Cromwell.
FAIRY 5640 Easton	Mat. 20c. Dick Powell in 'HAPPINESS AHEAD.' Will Rogers in 'JUDGE PRIEST.'	**PALM** 3010 N. Union	LEE TRACY and HELEN MACK in 'YOU BELONG TO ME'
HI-POINTE 1001 McCausland	CONTINUOUS TO-DAY Dick Powell — Ruby Keeler 'FLIRTATION WALK' ANNE SHIRLEY 'ANNE OF GREEN GABLES'	**Pauline** Lillian & Claxton	'JUDGE PRIEST,' Will Rogers, and 'Happiness Ahead,' Dick Powell.
Hollywood 6th & St. Charles	Richard Barthlemess in 'Midnight Alibi.' Bruce Cabot in 'Night Alarm.'	**Powhatan** 3111 Sutton	By Special Request, 'Roman Scandals' with Eddie Cantor. Also 'One Exciting Adventure,' Binnie Barnes.
IRMA 6324 Bartmer	'The Barretts of Wimpole Street' with Norma Shear, and 'Cheating Cheaters.'	**Princess** 2841 Pestalozzi	10c and 20c. Mat. Cont. from 1. James Cagney, 'St. Louis Kid.' Geo. Arliss in 'The Last Gentleman.' Selected Shorts.
Ivanhoe 3239 Ivanhoe	10c & 20c. James Cagney, Patricia Ellis in 'St. Louis Kid.' Barbara Stanwyck in 'A Lost Lady.' Chase Comedy, Musical.	**Red Wing** 4557 Virginia	Ginger Rogers in 'THE GAY DIVORCEE,' and '$1,000,000 RANSOM.'
King Bee 1710 N. Jefferson	Joan Blondell, 'Kansas City Princess,' Irene Dunne, 'Age of Innocence'	**RIVOLI** 6th Near Olive	Jack Benny in 'Transatlantic Merry Go Round.' Also 'COWBOY HOLIDAY.'
Kirkwood Kirkwood, Mo.	'MERRY WIDOW,' Maurice Chevalier. 'AGE OF INNOCENCE,' Irene Dunne. Cartoon, 'Little Dutch Mill.' Mat. Only, Return of Chandu, the Magician.	**ROBIN** 5479 Robin	Reduced Prices Till 7:30. 'Mrs. Wiggs of the Cabbage Patch' & 'Wednesday's Child.'
LEMAY Rider,' &	318 Lemay Ferry Road Joe E. Brown, 'Six-Day Bike 'The Last Gentleman.' 25c & 10c.	**ROXY** 5500 Lansdowne	'KANSAS CITY PRINCESS,' Joan Blondell. 'Desirable,' Jean Muir.
Lexington 3408 N. Union	Nancy Carroll, Jean Raymond, Jack Benny and All-Star Cast in 'Transatlantic Merry Go Round' Lola Lane and Wm. Collier Jr. in "PUBLIC STENOGRAPHER" Also Mickey Mouse and News. Matinee, Buck Jones in 'WHEN A MAN SEES RED.' Free, 5c Bag of Popcorn to Those at Mat.	**Shady Oak** CLAYTON	'MERRY WIDOW,' Jeanette MacDonald. Also Another Feature.
		STUDIO 6218 Nat. Bridge	'GAY DIVORCEE' And 'THE ST. LOUIS KID'
Macklind 5416 Arsenal	S. Tracy in 'Marie Galante,' and 'Mrs. Wiggs of the Cabbage Patch.' 10c & 20c.	**Temple** FERGUSON	1:45 to 11 p. m. 'Cleopatra,' Claudette Colbert, 'Name the Woman,' Arline Judge.
Marquette 1806 Franklin	'HAPPINESS AHEAD,' Dick Powell. 'JUDGE PRIEST,' Will Rogers.	**Virginia** 5117 Virginia	Zazu Pitts, 'Mrs. Wiggs of the Cabbage Patch,' 'Marie Galanti,' Spencer Tracy.
		Wellston 6226 Easton	Jack Benny, Nancy Carroll in 'Transatlantic Merry Go 'Round' Also Grace Bradley in 'RED HEAD.'
Ashland **QUEENS**	3520 Newstead 4704 Maffitt	'TRANSATLANTIC MERRY GO 'ROUND,' Jack Benny, Nancy Carroll and 12 Other Stars. Also 'NAME THE WOMAN.' Richard Cromwell and Arline Judge. OUR GANG COMEDY.	
BADEN 8201 N. Broadway	Will Rogers, 'Judge Priest.' Jack Benny, 'Transatlantic Merry Go Round.'	**O'FALLON** 4026 W. Florissant	Jack Benny in "TRANSATLANTIC MERRY GO ROUND" WILL ROGERS IN 'JUDGE PRIEST'
BREMEN 20th & Bremen	Dick Powell, Josephine Hutchinson in 'HAPPINESS AHEAD.' WILL ROGERS in 'JUDGE PRIEST'	**Salisbury** 2504 Salisbury	Dick Powell and Josephine Hutchinson in "HAPPINESS AHEAD" WILL ROGERS IN "JUDGE PRIEST"
LEE 4366 Lee	'Big Hearted Herbert,' Guy Kibbee, also 'Barretts of Wimpole Street', Norma Shearer.		

Doors Open 12:30 First Show 1:00
UPTOWN 3900 DELMAR
25c 12:30 to 2 P. M.
ANNA STEN—FREDRIC MARCH in 'WE LIVE AGAIN'
PLUS 2ND HIT
FRANK CRAVEN MARY CARLISLE "THAT'S GRATITUDE"

ST. LOUIS AMUSEMENT CO.
AND AFFILIATES
LINDELL Grand & Hebert ★ W. E. LYRIC Delmar & Euclid ★ MIKADO 5955 Easton
GRANADA 4533 Gravois ★ SHENANDOAH Grand & Shenandoah
Warner Bros.' Military Musical
FLIRTATION WALK DICK POWELL RUBY KEELER PAT O'BRIEN
The West Point Cadet Corps - 100's of Girls
Hear These Song Hits! "Flirtation Walk" "Mr. & Mrs. Is The Name"
★ PLUS THIS GRAND ENTERTAINMENT ★
ANNE OF GREEN GABLES
With ANNE SHIRLEY as "Anne"
TOM BROWN O. P. HEGGIE HELEN WESTLEY
CAPITOL 6th & Chestnut POWELL-O'BRIEN "FLIRTATION WALK" RICARDO CORTEZ "I AM A THIEF"
UNION Union & Easton 20c Admiss. J. DUNN-ALICE FAYE-MITCHEL & DURANT in MUSICAL, '365 NIGHTS HOLLYWOOD.' PLUS LEE TRACY in 'LEMON DROP KID'
TIVOLI 6350 Delmar
GRAVOIS 2631 S. Jefferson
MAPLEWOOD 7Flo Manchester
MANCHESTER 4247 Manchester
JOE PENNER
JACK OAKIE—LANNY ROSS—100 GIRLS
"COLLEGE RHYTHM"
—Plus a Big Romantic Hit—
'Pursuit of Happiness'
Joan Bennett—Francis Lederer
Charlie Ruggles — Mary Boland
GRAVOIS—Open 1 p. m.—Starts 1:00 p. m.
AUBERT 4949 Easton
Wheeler & Woolsey, 'Kentucky Kernels' John Boles-L. Young, 'WHITE PARADE'
CONGRESS 4923 Olive
JAMES CAGNEY in 'ST. LOUIS KID' GINGER ROGERS in 'GAY DIVORCEE'
FLORISSANT 2138 E. Grand
Jackie Cooper in 'PECK'S BAD BOY' Barbara Stanwyck, 'The Secret Bride'
KINGSLAND 6457 Gravois
Barbara Stanwyck, 'The Secret Bride' Charles Starrett in 'SILVER STREAK'
LAFAYETTE 4643 S. Jefferson
Wheeler & Woolsey, 'Kentucky Kernels' John Boles-L. Young, 'WHITE PARADE'
MAFFITT Vandeventer & St. Louis
Barbara Stanwyck, 'The Secret Bride' Jackie Cooper in 'PECK'S BAD BOY'
PAGEANT 5851 Delmar
Endorsed by EDDIE CANTOR-C. GABLE Grace Moore in 'ONE NIGHT OF LOVE' Wheeler & Woolsey, 'Kentucky Kernels'
SHAW 3901 Shaw
Barbara Stanwyck, 'The Secret Bride' Sally Blane in 'THE SILVER STREAK' COMEDY—CARTOON—SERIAL



Artist's conception of how the "mother" plane would look as it bore its charge aloft for the trans-Atlantic take-off.



After reaching the necessary height a locking device would be released and the smaller plane would start out on its own.

A REVOLUTIONARY DEVICE for LIFTING a LOADED MAIL PLANE

British Plans for a Regular Service Between England and Canada by Air — and Their Chief Obstacles.

By a Member of the Post-Dispatch Sunday Magazine Staff

SEPT. 21, 1926—Death raced with Capt. Rene Fonck as he took off today for a New York-to-Paris flight . . ."

"May 20, 1927—Five times in the 3800 feet of the long runway over which Capt. Lindbergh sped in making his take-off, he was close to failure, twice by inches. . . ."

"Sept. 2, 1933—Gen. Francesco de Pinedo was killed early today when his airplane crashed and burned in taking off on a planned non-stop flight to Bagdad. . . ."

And now, in the dawn of 1935, the British Imperial Airways, planning a regular mail service between England and Canada, have worked out the plans for a revolutionary device to end forever such hazards of the take-off—a gigantic mother plane to take the small, fleet Transatlantic ship aloft!

Always previously, the amount of fuel which an airplane could lift in taking off has been an inexorable limit on distance flights. More than once aviators who took chances with that limit have paid with their lives. On the other hand, those who bowed to it and held down the fuel reserves frequently have fallen short of their goal.

But in addition to the factor of life and death, the new British invention is aimed at another obstacle hardly less important in the field of practical aerodynamics, if Transatlantic flights are, indeed, to be placed on a basis of regular schedules.

Airplane lift and airplane speed are opposing elements. Planes built for the ultimate in speed must sacrifice the capacity to lift great loads from the ground. If the runways were unlimited, the rule would be less strict, but it holds even when the "runway" is the sea. The shape of wings designed for speed is gauged to their great speed in the air, and not to the crawling 80 miles an hour to which an airplane can accelerate on a runway. The Schneider Cup racers have to get up to about 120 miles an hour to take off, but they have the sea to do it on.

For the other side of the picture, planes with great lifting power are barred from high speeds. The wing shape that gets them off the ground, with great extra loads, offers speed-shrinking, gas-eating wind resistance, once they are in the air. Hence the expectation of "a great advance in performance"—possibly unprecedented speed and economy—in a plane in which lifting power can be virtually disregarded.

The inventor of the new plane is Maj. R. H. Mayo, technical adviser to Imperial Airways, which in the closing weeks of 1934 inaugurated a 12-day air mail service between England and Australia, with departures of four-motor planes every week from Croydon Airport and from Brisbane. It was announced then that preparations were in hand to "forge the last link of the Empire air mail chain—that between the homeland and Canada."

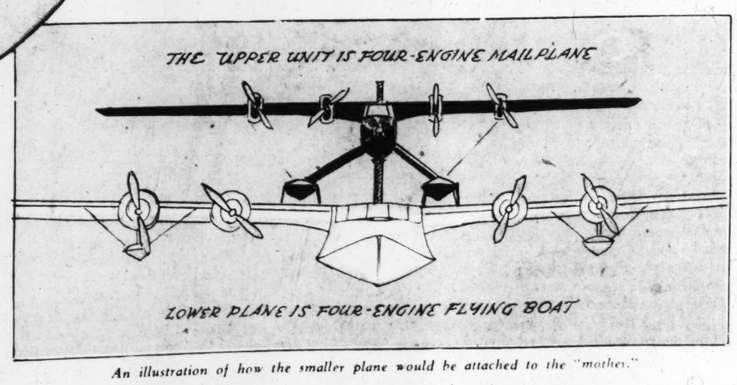
Maj. Mayo calls it "the Mayo Composite Aircraft." The mail-carrier is to be a small seaplane so designed for speed that it could not rise from land or even the sea by its own power. The "elevator" is to be a huge four-engine flying boat, on the back of which the mail plane will be mounted. All the power of both is to be used on the take-off. Utilizing the tremendous lifting power of the big flying boat, they are to rise together to an altitude of 5000 to 10,000 feet. There they are to accelerate to a speed considerably above the take-off speed of the mail plane—or any speed it could attain on the surface—and part company, the mail plane to go on its way, the "elevator" to glide back to its base.

Getting down is not quite such a problem for the Transatlantic plane. Its fuel load, when it reaches its destination across the sea, will be lighter by many gallons, and its landing speed will be just that much lower than at the take-off.

Probably, say St. Louis aviators, the mail plane will be equipped with wing flaps and slots to prevent stalling when it lands. Manipulating the flaps, the pilot bends a portion of the wing downward for extra lift. The slots on the front wing surfaces open automatically to right the plane whenever it tends to stall.

If it works—and aviators seem to think it will—it opens startling vistas in long-distance communication, or, conceivably, invasion. Perhaps it is somewhat indicative of a state of mind in Europe that a British writer comments:

"No doubt, owing to the importance of the invention, the whole aviation world will anxiously await the trials of the Mayo Composite Aircraft, for it not only has commercial, but also military possibilities of a far-reaching nature."



An illustration of how the smaller plane would be attached to the "mother."

FERGUS

CITIZENS of Fergu
sor a President R
day ball Jan. 30,
o'clock at Norwood
Club. Fred H. Graf i
the Ticket Committee

E. G. Cherbonnier
son, Edmund, 315 D
rived home Tuesday
Jamaica, Cuba, Pana
America.

Mrs. Le Grand L.
her daughter-in-law,
Cowan Atwood, 118 S
nue, were hostesses
Wednesday in honor
Kennedy of Houston,
visiting her mother, M
Harris, 10 Carrswold
included Mrs. Willia
strong, Mrs. Bethune
V. L. Brokaw Jr., M
Cutcheon, Miss Marg
Mrs. Francis Sewar
ginia Harris, Mrs. G
and Miss Eliza Atwoo

Miss Eliza Atwoo
Clay avenue, was ho
Tuesday honoring
Miss Atwood has as
Daysie Long of Roll

The thirty-fifth an
the consecration of
Episcopal Church by

OUTST
75c
VALUES
Oil Shampoo &
Finger Wave, 50c
Manicure . 35c
Marcel . 50c
Expert Hair Cutting
BODEEN-OIL $4
PUSH-UP
Expert Hair Cutting
Reconditioning Wave
IMMEDIATE SE

AM

Leading Theatre of A
America
Market at Seven
NIGHTS, 55c, $1.10,
MATINEE SAT., 55c
The Dynamic Star
- GORG
LEN
U
"PA
AMERICAN
The
'Al
E
with
G
MAIL
ORDERS
FILLED
Nigh
balco
$1.65
self-a

Friday Jan.
ST. LOUIS
VLAI
PROGRAM: Concerto Gr
Beetho
Soloist—
Tickets: $2.50, $2.
Office (CH. 8

GARR
6TH & CHESTNUT - SPIC
PHONE MAIN 2651 - W
NOW PLA
JEAN
DAVIS
Beautiful
Gardenia
Dancer
WITH
SIZZLING
RAR
TO
A GREAT
SHOW
IT'S THE LA
52 P
VALDA
FROM N
BLACK
A SHOW
STOPPER!
KENN





An INFANT PRODIGY on the LOOSE



Two portraits of Jackie Merkle.

By JACK ALEXANDER

A Special Correspondent of the Post-Dispatch Sunday Magazine

An Interview With Jackie Merkle, Who Performs Startling Mind-Reading Feats at the Age of 6, But Prefers the Funny Papers.

NEW YORK.

JACKIE MERKLE, 6 years old, is one of those disconcerting phenomena who, for lack of a better word, are called psychics, which means that he may without notice pick a thought out of your mind with uncanny accuracy and blurt it aloud, or from another room read what you write before the ink is dry. He will also predict events but here he goes awry as often as not, so that one is justified in assuming that he is guessing just as anyone else would.

The boy's unusual talent, whatever it is, is frankly being commercialized on the vaudeville stage but there is little reason to doubt that it is authentic and not furthered by a complicated system of signals and codes. He has stumped some first-class psychologists and none suggested that he was bamboozling them. Perhaps the oddest fact about the prodigy is that he comes from a long line of acrobats, a type of performer not highly regarded for feats of cerebration.

Jackie is an attractive youngster with pink cheeks, a crown of brown curls, light blue eyes and an impulsive manner. He has an IQ of a boy of 12 and a vocabulary that would do credit to a high school graduate. He mispronounces many long words in a babyish way but he knows when to use them. His tastes run to mechanical toys, particularly those with complicated cogwheels. He sops up the comic sections like a sponge and he loves his German Pinscher dog, Baron, which is almost his size. Only one thing distinguishes him from other children—he has a will of iron and sometimes dominates his father.

It is through the parent, Jacques Merkle, who has given up acrobatting around the tank towns, that Jackie performs most of his surprising divinations, a not unusual circumstance in view of the psychological affinities of some persons bound by blood ties. Pere Merkle is a squat, somewhat loud-voiced chap who bellows at his offshoot much as if he were training a police dog, but outside of business hours he is pals with Jackie—if Jackie gets what he wants. Jackie has learned to bellow, too, but he has a change of pace and can converse normally with elaborate politeness.

Jackie had retired for the night (the iron will working again) when the time for the interview arrived. But when he saw there were visitors and a chance for a reading of the funnies, he bounced out of bed, threw on his bathrobe and came running into the living room of the hotel suite. His father had refused to read the funnies to him, on the ground that he was tired, and on this issue Jackie had accepted the gage of battle and jumped into bed, interview or no interview.

After introductions, accompanied by formal scraping by Jackie, the prodigy grabbed the hand of my feminine companion and dragged her into his room. Here he shoved the comic supplement into her hands and peremptorily ordered her to start reading.

"Ah, that boy," Pere Merkle apologized, wiping his brow, "he is the limit. He will be the end of me, yet."

Then, while Jackie hungrily followed the reading of the comics in the adjoining room, words were written on a sheet of hotel stationery in the living room and handed to the father. The latter would scan the jotting for a moment and thereafter shout this question: "Jackie! What did the man write?" And Jackie, diverted for an instant from Popeye's adventures, would reply almost immediately. All the while the huge Pinscher loudly gnawed a beef bone on a newspaper spread before the living room fireplace.

At no time was the father visible to the son, so any prearranged signals would have had to be verbal. Since the question: "What did the man write?" admitted of small chance to communicate ideas by variation of inflection, at least one person was convinced that the thought transference was genuine.

TO START the test, Pere Merkle whispered: "Write the name, well, say, of an automobile. Studebaker or Buick, or maybe some foreign car."

I printed "Isotta-Fraschini."

"Jackie," bellowed Pere Merkle, "what did the man write?"

The first reply was garbled. It sounded like "Otta-seeny." The boy continued his jumbled mouthings in a queer progression of unidentifiable sounds until it came out at last crystal clear—"Isotta-Fraschini, now shut up and let me listen to the lady read the funnies."

Pere Merkle gestured helplessly at the insubordinate command.

"Watch," he said, taking the pencil, "I will write something." He wrote "Buick."

"Jackie," he shouted, "what did I write?"

"Leave me alone," screamed the boy.

"What did I write?" yelled the father.

"Oh, nuts——Bick, Boock, Buick!"

There was a sound of rustling pages from the next room. "Read more," ordered a childish voice.

"Watch," whispered Pere Merkle with an artful, sly grin. "I will write another word." It was "Studebaker." Jackie knocked it off in record time. The last two performances were hardly impressive because the father and boy could have prearranged them easily. I suggested this to the father. He became indignant.

"Write anything!" he exploded.

I wrote 9½.

"What did the man write, Jackie?" yelled Pere Merkle, folding his arms and preparing for triumph.

"Nine," came the reply. "Please quit interrupting."



The father waxed furious.

"I will take your toys out tomorrow and give them away!" he cried. "Come, Jackie, what did the man write?"

"Nine and a half," came the close-clipped, angry answer. Then, as an afterthought: "It's a man's shoe." Which was exactly right. I had had in mind my shoe size. He had yanked that one out of my mind, not his father's. Or had he simply guessed it?

"Jackie, what kind of watch is the man wearing?" I shoved out my wrist so the father could see it.

"Waltham," the boy said.

"What color is it?"

"White."

"What time does it say, Jackie?"

"Eight fifty-six." He had hit it on the nose. I looked afterward and there was no clock in his room. Nor was he wearing a watch.

Jackie stubbed his toe on the next word. It was "Popocatapetl," the name of the famous Mexican volcano. He got the first two syllables as "Papa" and then sulkily insisted the word was "parent," which was an understandable evasion of his job.

Such random notations as "aces up," "8 clubs," "a free American country," "goldfish," "Vanity Fair" and proper names such as "Rosemary Conroy" and "E. J. Mueller" were easy after a few syllabic stabs.

I tried "Anita Mueller." He got the first name easily but for a time insisted the second was "Muley." Then he hit exactly upon it, keeping the "mule" sound, however.

"Ho," he cried to the lady who was reading the comics, "that's your maiden name!"

I listed the names of persons at a recent party. Before I could finish them, he was off on his psychic fishing expeditions and by the time the names were written his gibberish would clear up and he would pronounce them properly.

I tried "John A. Vraniak."

"Oh, he's dead," bragged Jackie. "What do you ask me about dead ones for? Somebody killed him. They never will find his body. His name is John A. Vron-yak. He came from Czechoslovakia." John A. Vraniak was the name of a Virden, Ill., Catholic priest who vanished in St. Louis some years back.

"What am I thinking about, Jackie?" I asked, without writing anything. "I have a picture in my mind. What is it?"

"Tell it to my father and I'll get it," he shrieked.

"No, no, Jackie," shouted Pere Merkle, "do what the man says! What is he thinking about?"

"Back, back, back," mumbled the boy. "Oh, I don't know. Back, back, back." Then, "bang, bang, boom!"

THE reply was fragmentary but impressive. The mental picture was that of a famous World War action photograph. It showed an American infantryman, stumbling from the impact of a bullet, one hand going up to his throat. His head and shoulders were thrown sharply back.

Since Jackie couldn't describe the picture exactly, I printed on the letterhead: "Soldier being shot." No sooner had the last letter come into being than he was running around his room shouting: "Bang, bang! Soldier being shot, soldier being shot!"

Then he dashed into the living room and dived among his toys, proudly exhibiting the mechanical locomotive he had put together from an elaborate set.

One of the favorite performances of the child is to visit a local newspaper office in the city where the act is booked and render the reporters goggle-eyed by telling them the names of their children and sundry facts about their past lives. If a girl passes by, he will address her by name. One of his pet practical jokes is to steal flash lamps from newspaper photographers and screw them in the socket in the room of his manager, Harold Rose.

They make a blinding flash when the switch is turned on.

Jackie was born in the La Salle street railroad station, Chicago, rather informally, when his parents were struggling along with an act called "The Flying Merkles." Seven months later the mother, Anna Schwartz Merkle, missed contact with the husband's outstretched hands in Twin Falls, Idaho, and fell to her death. When Jackie was 2 years old, according to a press agent story, he told his father that his lost watch could be found in a New Orleans pawnshop, where Merkle located it. A thief had pawned it, the story runs.

Another story, not well documented, is that Melvin H. Purvis, Department of Justice agent, once asked Jackie where John Dillinger was.

"He's robbing a bank in Indiana," was the answer.

"What bank?"

"Oh, that's too personal. I don't want to get bumped off."

ACCORDING to the story, the evening papers the same day carried a dispatch about Dillinger robbing a bank in South Bend, Indiana.

At Northwestern University Jackie was exhibited before the psychology class of Dr. John J. B. Morgan, psychologist. He amazed Dr. Morgan by defining sleeping sickness as "lethargic encephalitis" and shouting to a student that her name was Brunaless Pigalle and that she hailed from Dallas, Texas.

He informed another girl that she would spend her holiday in a penitentiary. The student admitted that she intended doing just that, for her master's thesis.

At the conclusion, Dr. Morgan said to his class: "If you can say how it is done, you are smarter than I am."

"When I grow up, I'm going to be a parachute jumper," volunteered Jackie. "Or maybe a lawyer and say habeasas corpusus (his pronunciation)."

Recently, Jackie's press agent had him to see Arthur Greenwood, 6-year-old Brooklyn prodigy whose IQ is higher than Einstein's.

"Hello, Anita," Jackie said when the maid opened the door. "This is Jackie. Let me in."

"You don't know me," protested the maid.

"Yes, I do. You're Anita Phillips. You come from Baltimore. Your parents came from Warsaw, Poland."

Flabbergasted, the maid admitted the party to the closely watched home of the Greenwood phenomenon, who was executing Bridge's "Spinning Piano." Arthur, started to play, featured several arpeggios.

"You're not a student at the Ethical School, where I go," he said.

"I have my own tutor," replied Jackie. "What's this I hear about you passing an intelligence test with a rating of 230?"

"You are correctly informed," snooted Arthur.

"Are you trying to high-hat me?" cried Jackie angrily.

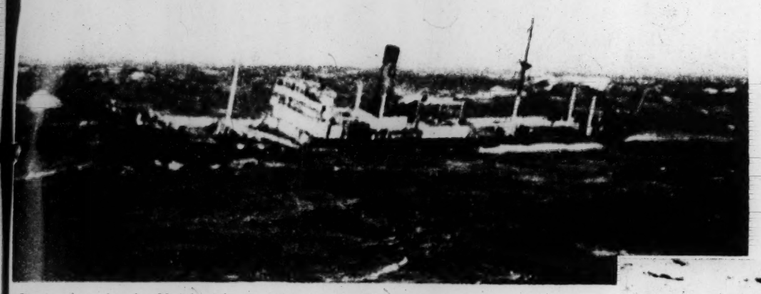
That ended the visit.



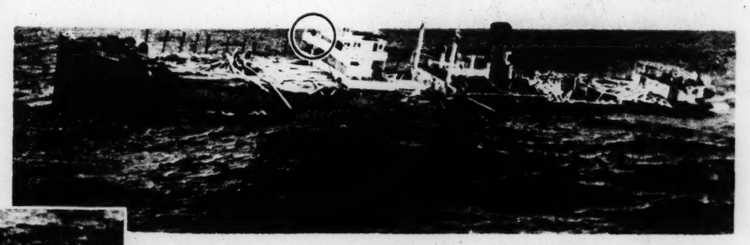
In 1901 the British destroyer Cobra, then the fastest ship afloat, broke in two while bucking waves that had a 30 per cent slope.

'Ole' Davil Sea' Still a Menace

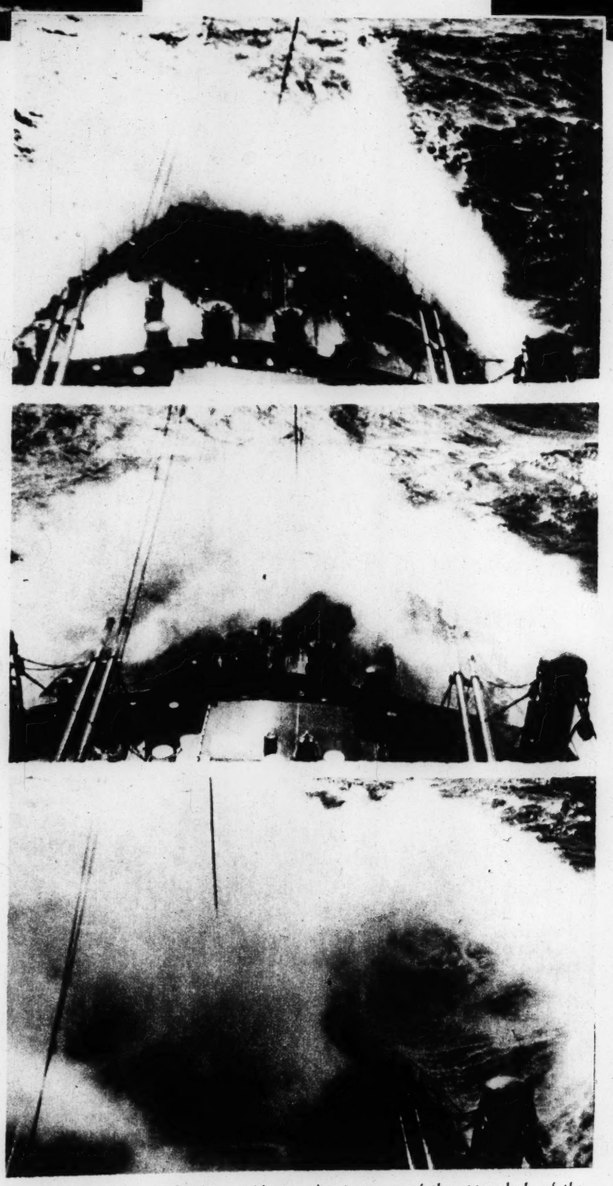
Recent Severe Storms—Among the Worst Since 1899—Did Fearful Damage to Navigation but the Percentage of Loss Is Being Steadily Reduced.



Tragic scene in the North Atlantic, photographed from the liner Ascania, as the freighter Usworth was sinking after being abandoned and 12 of the crew drowned.



The motorship Childar floundering helplessly in the sea as the result of a terrific battering received in a typhoon in North Pacific waters. When photographed she was being towed to the strait Juan de Fuca with her captain, J. Matthiasen (shown in circle) still on the bridge.



Three photographs, snapped in rapid succession from one of the upper decks of the liner Statendam during a recent westward crossing, show three stages of the breaking of a wave over the prow of the vessel.

By ROBERT A. RANDOLPH
Of the Post-Dispatch Staff

SINCE the days of Phenician traders and their puny galleys man has been attempting to make ships that are proof against the raw ferocity of the open sea. The wrack of the hurri- [illegible] the chance of collision, [illegible] spread by the fog's [illegible] face of fire, ice, reef [illegible] have been reduced with [illegible] science, but still the im- [illegible] sea takes its toll.

The seventeenth and eighteenth [illegible] nearly as many sailing vessels [illegible] victim to pirate, reef, lee shore or [illegible] storm's fury as made port. In the [illegible] century, when steam was [illegible] the supremacy of sail, [illegible] year 1854 was one of the worst [illegible] ocean tragedy. The Irish emigrant [illegible] Tayleur was driven onto a lee [illegible] with a loss of 380 lives; the [illegible] r Georgia burned at New Or- [illegible] with a loss of 60; the steamer [illegible] of Glasgow left Liverpool for [illegible] adelphia with 450 passengers and [illegible] an unknown fate; the Powhatan [illegible] nded on Long Beach, New York, [illegible] 311 perished; the troopship Lady [illegible] nt foundered in an Indian Ocean [illegible] with all 400 aboard; the Arctic [illegible] in a collision in a fog off Cape [illegible] and 350 died; the United States [illegible] of war Albany sailed for New [illegible] with 193 aboard and was never [illegible] er she left Panama.

[illegible] as the winter of 1898-99, [illegible] od-sized freighters left East- [illegible] s within a week of each [illegible] Europe and never were seen [illegible] In 1909 the British steamer [illegible] crack liner of her day, left [illegible] al for London and carried 300 [illegible] to the Port of Missing Ships. [illegible] ecently, battered and beaten [illegible] m to stern and keel to truck [illegible] n, spume-covered seas, lashed [illegible] g 100-mile-an-hour gales, [illegible] ners and humble freighters [illegible] from North Atlantic storms [illegible] ve days late. Down in Davy [illegible] er lie the British collier Us- [illegible] k 800 miles off Newfound- [illegible] 15 of her crew were lost [illegible] n from a Belgian freight- [illegible] to her rescue; the Nor- [illegible] hter Sisto, sunk 600 miles [illegible] e Azores after the liner [illegible] saved her crew of 16, and [illegible] h freighter Schraffine 24th, [illegible] the Bay of Biscay with her [illegible] 21, the only clew being a life [illegible] er and part of a lifeboat that [illegible] ashore.

[illegible] ships escaped similar fates by [illegible] rowest of margins. The Jap- [illegible] freighter Victoria Maru, while [illegible] es north of the Azores, was hit [illegible] e waves that killed her captain [illegible] r chief officer, knocked her [illegible] fficer overboard with the bridge [illegible] jured seven of her crew. Off [illegible] Island, the freighter Severance, [illegible] a disabled rudder, wallowed helplessly for 12 hours until she effected repairs. A Coast Guard cutter shot her two towing lines, one a 12-inch hawser, but the seas snapped them like thread. The sturdy two-masted fishing schooner Mary T. Goulard was swept by seas off Nova Scotia that washed the wheelhouse overboard, carrying the helmsmen with it. The Greek collier Meropi finally made port after sending an SOS when she lost her steering gear 500 miles off the Delaware Capes.

Mariners who last fall forecast an unusually severe winter season on the Atlantic, after pointing to abnormally high tides on the Baltic and "peculiar" late summer weather in Europe, are seeing their predictions borne out. But heavy weather is not taking the toll it did in 1898-99, or in the earlier days. Ships are stronger, and if their strength fails, there is the radio to help save them from the Port of Missing Ships.

Liners and most large freighters now are really ships within ships, since they have an "inner skin" above the outer one, separated from it by tubular framing, with the space between fitted with many water-tight compartments.

THE Queen Mary, launched last fall, has as an added safeguard against collision, an unusually strong continuous bulkhead extending 20 feet inside the run of shell plating on each side and so divided that damage could be confined to a small area. Liners also carry transverse bulkheads with hydraulically operated doors that are controlled from the bridge.

Safe as these huge liners are, compared to the average freighter squatting low in the water, they sometimes take a worse beating than a smaller vessel in the same storm. This is because the smaller one usually rises and settles with each big wave, while the liner thrusts through the seas, keeping an even keel, spanning the trough and resisting the waves as solidly as would a breakwater.

The principal strains a ship must withstand come when the ends are deeply immersed in two following waves and the midsection is without its usual support, or when a big wave supports the midships section and the ends are left in the troughs of the sea. The former is known as sagging and the latter as hogging.

There have been rare instances in which ships have been broken in two. In 1901 the British destroyer Cobra, fastest ship afloat, broke in two while bucking waves that had a 30 per cent slope. Shortly thereafter the British Admiralty made the first exhaustive study of the laws of stress and strain governing such conditions. A destroyer was drydocked, first with supports at bow and stern only, and the water lowered six inches at a time. The same experiment was carried out while the destroyer was supported in the middle only.

However, great storms generally mean little more to liners than the prospect of reaching port behind schedule with, at worst, a lifeboat or two washed away, a section of steel railing missing and a few twisted steel stanchions. The queens of the Atlantic disdainfully meet rolling mountains, their sharp bows knifing through and subduing the white-crested monsters. Sometimes, though, one will catch them the wrong way and then passengers tell of having encountered waves of 70, 80 and even 100 feet in height.

The majority of seamen agree that the fairly frequent larger waves run about 40 to 45 feet, with an occasional one reaching 60 feet. Interval between such waves varies from 300 to 500 feet. The United States Hydrographic office has two reports in recent years of waves said to have been 80 feet high. The estimates are regarded rather dubiously. Nevertheless, Vaughan Cornish, English geographer and foremost authority on waves, admits that the estimates are plausible.

Damage to the superstructure of large vessels, 80 feet or so above water, can easily be done by waves of 40 or 50 feet in height. Usually the damaging wave strikes when the ship is not on an even keel and when the stern is lifting as the bow digs into a new wave. As the volume of this wave gets under the bow it begins to lift and at the same time the wave that had raised her stern passes. Then, rising swiftly, the bow acts as a catapult for tons of water, hurling them high into the air, to crash down and sweep the decks.

While these huge waves race along at tremendous speed, they carry the surface water but a little distance with them. An ocean wave, scientists have discovered comparatively recently, is similar to the wave that can be sent through a loose piece of rope when one end is shaken up and down. The wave travels through the rope, but the rope has no forward motion. It merely rises and falls. A piece of timber, when a wave sweeps under, can be seen to rise and fall with a slight to and fro movement.

How a 40-foot wave may give the appearance of being 400 feet in height is explained by Cornish as follows: "There are conditions when waves look like mountains, or, at any rate, like large hills. This happens when the majority of the crests rise well above the line of sight, especially if the atmosphere be rather thick, so that minute detail is obliterated. Four or five ridges, with the intervening three or four troughs, then fill all the space between the eye and the horizon. Being mounted on a deck, there is a feeling or impression that the horizon is at the distance which it would have on land with such an eye-elevation. This would mean a mile or more from ride to ridge, which is 10 times the actual distance; and the apparent height is consequently increased in the same ratio, making a wave of 40 feet look as high as a hill of 400."

Buffeting received from such waves as these cause small freighters and ancient colliers to founder. Riding low in the water and perhaps carrying a cargo that may shift, the freighter runs into seas in which it can only do its best to batter and ram through the vast black and white hills and dark valleys that snarl down upon the vessel.

WAVES as merciless and devastating as they were when they assailed the frail craft of daring Vikings and Phenicians thud with smashing impact on the steel plates. The ship, like a living thing, bounds back, quivering as though run aground. Great steel braces and plates groan and creak as the smashing blows against the ship's sides sound a note of doom that echoes through the hull. The vessel charges into the seas again, dips as though she would plunge to the bottom, throws torrents of water onto the fore deck while the stern, lifted clear of the water, leaves the propellers to race wildly in the air, threatening to tear the engines away from their bedplates. The rudder is carried away and the vessel falls into a trough. An ominous tremor runs along the ship. Boats are torn out of their davits, the bridge carried away, hatches beaten in and holds filled as combers fall in thunderous cascades over the decks, the wind whipping shrouds of spray about the foundering ship as though to hide her fate from the skies.

Perhaps an SOS brings assistance as prompt as that of Captain Fritz Kruse of the liner New York who radioed he would reach the Sisto in two hours, and did so. As long as the distressed ship's radio works, rescuing ships can use direction finders to guide them, thus eliminating the chance of error in the calculated position of the ship.

The direction finder also is useful when a ship about to make port is delayed by fog and unable to fix her position by "shooting the sun." If the ship is approaching New York, the navigating officer will listen on the direction finder for the signals coming from the radio beacons on Cape Cod and on Nantucket Lightship. After getting the call sign he rotates the loop aerial to the direction of the first beacon and notes the bearing on the compass.

THE same procedure is gone through with the second beacon. The bearings then are marked on the chart with pencil lines, their intersection giving the position of the ship. As these beacons are left behind, others come into range and the course can be constantly checked.

Radio also allows the master of a ship to know hours in advance what weather he will encounter. Weather bulletins are broadcast several times each day by approximately 400 stations in 32 countries. In addition, nearly all the stations broadcast warnings such as locations of derelicts and loss or misplacement of navigation buoys. Broadcasting of time signals enables the navigator to correct the chronometers on which he is dependent when taking a sight of the sun or stars for latitude and longitude.

Ships on the same route discuss their weather problems in a casual manner, often giving each other valuable information.

"Hello, Excalibur," radios the Steel Navigator; "we're in latitude 43 degrees, 31 minutes, 10 seconds, longitude 60. How are you?"

"Not so good," comes the reply. "We're being pounded hard by a 70-mile gale in latitude 39 degrees, 32 minutes, 19 seconds that's coming toward you."

"Thanks; we'll get busy and prepare for it."

Another boon to sailors, particularly those whose lot it was to heave the great deep sea lead, with its 50-pound plumb and 100 fathoms or more of line, is the sonic sounding depth-finding machine. Instead of having to heave the lead, armed with tallow on the bottom, in order to bring up a sample of the ocean bed and so help determine the ship's position, all that is necessary is to watch the sonic depth finder. This electric instrument automatically measures the time necessary for a sound to travel from the ship to the ocean bottom and return as an echo. The period of time is transformed instantaneously into a depth measurement which is flashed on the face of the machine. Thus the

(Concluded on Page 7.)

FERGUS

CITIZENS of Fergu
sor a President R
day ball Jan. 30,
o'clock at Norwood
Club. Fred H. Graf i
the Ticket Committe

E. G. Cherbonnier
son, Edmund, 315 D
rived home Tuesday
Jamaica, Cuba, Pana
America.

Mrs. Le Grand L.
her daughter-in-law,
Cowan Atwood, 118 S
nue, were hostesses
Wednesday in honor
Kennedy of Houston,
visiting her mother, M
Harris, 10 Carrswold
included Mrs. Willia
strong, Mrs. Bethune
V. L. Brokaw Jr., M
Cutcheon, Miss Marg
Mrs. Francis Sewar
ginia Harris, Mrs. G
and Miss Eliza Atwo
Miss Eliza Atwoo
Clay avenue, was ho
Tuesday honoring
Miss Atwood has as
Daysie Long of Roll

The thirty-fifth ar
the consecration of
Episcopal Church by

OUTST
75c
VALUES
Oil Shampoo &
Finger Wave, 50c
Manicure . 35c
Marcel . 50c
Expert Hair Cutting
BODEEN-OIL $4
PUSH-UP
Expert Hair Cutting
Reconditioning Wave
IMMEDIATE SE

AM

America
NIGHTS, 55c, $1.10.
MATINEE SAT., 55c
The Dynamic Star
- GORG
LE
U
"PA
AMERICAN
The
'Al
E
with
G
MAIL
ORDERS
FILLED
Night
balco
$1.65
self-a

Friday Jan.
ST. LOUIS
VLA
PROGRAM: Concerto Gr
Beetho
Soloist—
Tickets: $2.50, $2.
Office (CH. 8

GARR
6TH & CHESTNUT - SPIC
PHONE MAIN 2651 - W
NOW PLA
JEAN
DAVIS
Beautiful
Gardenia
Dancer
WITH
SIZZLING
RAR
A GREAT
SHOW
(IT'S THE LA
52 PE
VALDA
FROM N
BLACK
A SHOW
SHOPPER!
KENN
IS
XT



The dry-land buccaneers: From left, LeRoy Jungerfermon and Jerry, Donald, Mary Lou and Marjorie Miller.

When the Backyard Pirates Searched for Gold—and Found It

This Being the Sea-Going Dry-Land Yarn of Buccaneer Jerry Miller (Aged 10) and His Jolly Crew, Wherein Is Included $480 Buried Long Ago by the Skipper's Great-Grandfather and etc.

By a Special Correspondent of the Post-Dispatch Sunday Magazine



DENVER.

THE good ship Hispaniola was a coal truck, Ben Gunn knew less of rum than of strawberry jam, all the language the ship's parrot spoke was what it could pick up from a bridge club, Spyglass Mountain was the Mulvaney's coal shed—but the pirates found buried treasure. And it was time they found something to square themselves, for, long before they reached that point on a recent afternoon, five Denver children were unmistakably in bad with their parents. Piracy is a venturesome occupation, even for 10-year-olds a thousand miles from blue water. Accidents are bound to happen. And accidents had happened.

It all began when Jerry Miller, 10 years old, came across a dog-eared copy of "Treasure Island." Jerry read it, and then his brother Donald, 9; LeRoy Jungerfermon, a playmate, and then the Miller boys' little sisters, Mary Lou and Marjorie.

Forthwith, Mary Lou and Marjorie became George Merry and Ben Gunn; LeRoy was Long John Silver; Donald restyled himself as Tom Morgan, and Jerry claimed the right of prior discovery to be both Jim Hawkins and the captain of the ship. But where was the ship?

Now it happened that in the rear of the home where the Millers lived, with their parents and their Grandpa Flaherty, was a yard, and beyond that fence was a vacant lot, and in the vacant lot a neighbor had left a coal truck. That was the Hispaniola.

Jerry had a piece of chalk in his pocket—what boy hasn't—and with it he wrote the name on the tall ship's grimy sides. Brooms and rags were sails and masts and flags. Mrs. Jungerfermon's Polly was hauled out to the Captain's cabin, but no device could make it swear as a good ship's parrot should.

The crew swarmed aloft, the captain took the helm, chanted "Yo ho ho" as he hauled up anchor, for the capstan was conveniently near the wheel, and surprisingly like the brake lever on a coal truck. The Hispaniola rolled down a gentle incline, ran aground on the Mulvaney's back fence—and Captain and crew ran afoul of the Mulvaney temper, to say nothing of the owner of the truck.

Captain Flint, the pirate's bird, became simply Polly, the kibitzer, back in the Jungerfermons' living room. The Hispaniola went back to the coal trade. The cutlasses returned to the bread board.

Now, a good pirate never gives up a treasure hunt. But Mrs. Miller happened to hear the plans.

"Jerry," she called. "Don't go digging up the back yard. Play something else."

And they played something else, for a while. Fate had spoken. But Fate had to go downtown that afternoon, and the lure of buried treasure called again.



They had to have a map, yellow and crumbling with age, its faded lines drawn, most likely, with the last two or three drops of a pirate's blood. So they got pen and paper and made a map.

Two points off the port bow, just as the Hispaniola struck, had loomed the low, purple line of a mysterious island. (It has since been charted as the Mulvaney's fence.) The map showed Spyglass Mountain on that forbidden shore, right about where Mrs. Mulvaney kept her coal. Skeleton Island was across the alley, nicknamed the Johnson garage, and bearings required to locate the "X" were provided by a tall tree that looked a little like a telephone pole.

CAPTAIN JIM HAWKINS JERRY MILLER sighted his bearings, paced off his distance, drove his heel into the ground where the map said "X," spat upon his hands and called for a spade. A raid on the sheds and basements equipped for them. Marjorie stood watch for the pirates for they might turn up at any moment, disguised as Mrs. Miller.

The winter winds in Denver are pretty chilly for a tropical island and Marjorie, with nothing to do to keep warm, shivered.

"Hurry up! I'm getting cold," she called. Just then Captain Jim's spade hit something hard.

"Lookeee!" he shrilled. "Pieces of Eight!"

He scooped up a gold coin, and his hands dashed into the hole, followed by Grandpa Flaherty.

Grandpa dropped everything and got into the game with both feet. In a few minutes they had unearthed $480 in gold. And Grandpa was able to explain the mystery of the dead pirate who had buried it.

His father-in-law, Jerry's grandfather, was Michael Flaherty, who had no use for banks and buried his money buried. He had died, however, 15 years ago, without telling where it was, and a long search had failed.

All was forgiven. Grandpa, the hoarder, exchanged the gold for currency at the Denver mint, and the children got pirate costumes for Christmas and, so far as we can say, lived happily ever after in the game.

The 'Mercy Murder' That Stirred All England

Sentenced to Death for Killing Her Imbecile Son, the Jury and Public Opinion Asked for Reprieve—and the King Granted It.

By a Special Correspondent of the Post-Dispatch Sunday Magazine

LONDON.

"I DID it in mercy." That was all she had to say, that quiet, calm little woman of 62, who was recently sentenced to death at the Leeds Assizes for the murder of her 30-year-old imbecile son. They were the only words spoken by Mrs. May Brownhill since she had pleaded "Not guilty" at the beginning of the hearing.

But they will not hang "the Mercy Murderess," as she has come to be called. The British Home Secretary, following the strong recommendation of the jury which convicted her, has, with the consent of King George, granted her a reprieve. The death sentence has been reduced to one of penal servitude for life. Now her lawyers and her husband, a commercial traveler, are working hard for her release.

It was a tragic tale which was unfolded in the hushed Assizes Court at Leeds on that Saturday morning; a story paradoxically different from the usual murder case. Instead of the motive of hate or fear or jealousy, there was only love and undying devotion.

There were many doctors and psychologists in court when the accused, Mrs. Brownhill, 62 years old, of Westminster drive, Burn Bridge, Pannal, near Harrogate, walked firmly into the dock and was charged with killing her 30-year-old son, Denis, by gassing him on the night of September 17.

Since her arrest and committal for trial, Mrs. Brownhill had been in a hospital. For days her life was despaired of. Even up to a few days before the trial it was uncertain whether she would be able to stand the strain of the ordeal. But her calm courage nerved her to face her Judge and jury. Dressed in a neat brown coat, with a brown fur collar, Mrs. Brownhill stepped into the dock and, in a firm, cultured voice, pleaded, "Not guilty."

The court was strangely still as Mr. Harold Sutcliffe, the prosecutor, rose to put the case of "Rex vs. May Brownhill." But it was a case which sounded more like a speech for the defense than for the prosecution.

"This woman stands charged with the murder of her imbecile son, to whom she has devoted her life," he began. "It is a case so sad that it is seldom met with, even in a court of this character."

Then he went on to tell how Mrs. Brownhill had devoted herself, night and day, to taking care of her son — a man whose existence had been described by a doctor as a living death. She always slept in his room. That would have continued, explained the prosecutor, but for the sad fact that she was ordered to undergo an operation.

"She knew it would be a serious one," he continued, "and she said she would not mind but for Denis. What was to happen to him, was the problem. The mother, herself, suffered a good deal of pain, but her anxiety was about Denis. 'I don't like leaving him behind,' she said to her domestic help.

"ON the morning of Sept. 18, Denis did not appear and when Dr. Holroyd, the family doctor, arrived at the house and asked Mrs. Brownhill what was the matter, she replied:

"'I have just put Denis to sleep. I gave him 100 aspirins and then placed the gas tube in his mouth.'"

Denis was found dead in bed, the body covered with a quilt. There were no signs of a struggle and none of violence having been committed. A post-mortem examination revealed that he had died from coal gas poisoning.

Mr. Sutcliffe admitted that the story commanded the sympathy and pity of all. "But it is no answer," he declared, "to a charge of murder to say that life has been taken for love. Life is sacred. Doctors have no right to take it. It is not for a parent—even a mother—to judge that her son shall die."

The prosecutor added that Mrs. Brownhill had since successfully undergone her operation.

Then two neighbors gave evidence for the prosecution, though it was more like evidence for the defense.

Miss Janette Sugden: "Mrs. Brownhill was a most wonderful mother. Denis was her only thought."

Miss Kate Suddick: "Mrs. Brownhill was devoted to Denis and had looked after him without relief, even sleeping with one eye and one ear open. She never took a holiday."

Next, Dr. Holroyd, the family physician, replying to Mr. Norman Birkett, K. C., counsel for the defense, said the form of death was painless. He agreed that Denis' life had been "a veritable living death." Without the operation which Mrs. Brownhill was ordered to undergo, he said, she would have died in about six months, and her only fear was what would become of Denis.

Police Inspector Foster of Knaresborough testified that when he first saw Mrs. Brownhill she said to him: "I will tell you the truth. I don't want any solicitor to defend me, but when Denis is laid out I want to see him."

When the Inspector charged her with "maliciously and wilfully" murdering her son, she replied:

"Not maliciously—I simply put my boy to sleep."



"I have just put Denis to sleep," she said.

There was only one witness for the defense, Charles D'Oyly Grange, senior surgeon of Harrogate Royal Hospital. When he told Mrs. Brownhill she must undergo an operation she asked: "How long shall I live without an operation?" He told her six months.

"She seemed," said Dr. Grange, "to disregard her own pain. Her only concern was what was to become of her son."

THAT was the case for the prosecution. Then rose Mr. Norman Birkett, one of the most famous King's Counsels and trial lawyers in this country, to address the jury for the defense. He hitched his gown a little more over his shoulders, turned his keen face toward the "twelve good men and true" in the jury box and began:

"No such story, in its sadness and poignancy, has ever come before this court. This differs from all other murder cases.

"In place of hate, there is undying devotion. There was once a great plea, made to a court: 'Arrest the law a little, do a little wrong to do a greater good.'

"Seldom has human love and devo-

(Concluded on Page 7.)

What the Countess de Pret-Roose's Unsanctioned Love Has Cost Her



The Countess de Pret-Roose and Major Clarke.

Granddaughter of George F. Baker Must Lose Half Her Income and the Greater Part of Her Children's Society Because She Preferred an Army Officer to Her Titled Husband.



Countess Elizabeth de Pret-Roose.

By a Special Correspondent of the Post-Dispatch Sunday Magazine

LONDON.

COUNTESS ELIZABETH DE PRET-ROOSE is back at her London mansion, recovering from the news—announced to her a few days ago in court — that she will have to give the use of her Leicestershire estate and nearly half of her $115,000 American income to her husband, whom she blames for the unsanctioned status of her relations with another man.

She had promised him all that, mostly for the support of their two children, in a separation agreement on March 6, 1933. But, with nearly two years for afterthoughts, she attempted to have the court set it aside on the grounds that she entered it "under the coercion, duress and undue influence of her husband."

The coercion, she testified, amounted to an ultimatum that she choose between her children and the "other man," later revised as, substantially, "You need not give up Major Clarke, and you need not give up your children, but you must make me a heavy payment." But now the court has held that she not only has to give the "heavy payment," but also must give up the children except for half the summer, Christmas and Easter vacations.

But let no one think the Countess Elizabeth de Pret-Roose will be impoverished by the decision. She has a life interest in a $5,000,000 trust fund established by her American grandfather, the late George F. Baker, Wall Street banker, and a life income from the $1,375,000 estate of her Anglo-American father, the late Charles T Garland, sportsman and turf enthusiast.

With the $55,000 payment to Count Jacques de Pret-Roose all squared up, she will still have $60,000 a year after all taxes are paid. With his hold on her country place, Gaddesby Hall, lightened by the courts, she still has Berkeley House in London. Plainly, then, it's no mere matter of beer and skittles that irks her. The rub is, that although $20,000 a year goes to each of her sons—John and Michael, respectively 8 and 9 years old—$15,000 a year goes to Count Jacques now and $30,000 a year after February 1, 1937. His chief avocation is hunting and riding to hounds. And still he makes no move toward giving the Countess her divorce.

In the hearing her attorney coolly suggested his failure to do so was purely a matter of money. Quite as coolly, Countess Elizabeth admitted the state of affairs between her and Major Clarke of the British Army, acknowledged that, in the circumstances, they wouldn't provide the best sort of home atmosphere for the children, but deftly passed the buck to her husband, whose religion forbids divorce.

"If I had been able to marry Major Clarke it would have been all right for my children," she said.



Michael and John de Pret-Roose.

The Countess is 29 years old now and good-looking, her husband is 42.

"Don't let us mince words," said her husband's lawyer, Gavin Simonds, K. C. "You think there is nothing wrong in continuing your adulterous association with Major Clarke?"

Her answer made it clear that to her the only wrong thing about the association was that it was illegal, and that she would have made it legal if her husband had given her the chance. For contrast, she related that Major Clarke's wife, formerly her friend, had done the friendly thing and divorced him.

TEN years ago, when Count and Countess de Pret-Roose were married, he was 32 years old, a widower and she was not yet 20 and a ward in chancery.

Right there, the Countess told newspaper men after the trial, her money began "penalizing" her. I took Gaddesby Hall because of my husband's interest in hunting and shooting," she explained. "I myself do not hunt or shoot.

"But I was very happy at first over the birth of my two little boys. There is just a year between them, and their baby days kept me very happy.

"Then, just after the older was 4, my husband and I began to drift apart. We found there was no big mutual interest between us.

"I fell deeply in love with Major Clarke. We had a great deal in common, as our five years' friendship has proved."

Opening the case in the Chancery Court, King's Bench Division, her attorney, Sir Patrick Hastings, waited for no disclosures, but laid his cards face up at the outset. His client, he said, was in this position: she had formed a very obvious attachment for a man other than her husband; and, therefore, it was essential to bear in mind that she was, at all times, in a very awkward predicament.

Taking the stand, Countess Elizabeth said she met Major Clarke in 1930, and they had been companions since then. Two years later Count de Pret-Roose—born a Belgian, but now an officer in the British Army—mentioned the affair to her.

It was in October, 1932, she specified, in the forenoon, and Count Jacques burst into her room in Gaddesby Hall before she was "half dressed." His words, as she recalled, were: "You must choose between your children and this man. If you choose him, you do not see your children again."

She explained that he threatened to take them to Belgium. She wanted the children and, therefore, in the following March, signed the deed.

Count de Pret-Roose denied he had ever threatened to take the children away. He admitted, in court that his wife was devoted to them.



Another view of the Countess.

He related that he had lived happily with her until she got acquainted with Major Clarke. The friendship became food for London gossip in 1931, he said, and on several occasions he remonstrated with her, with special emphasis on the fact that she was the mother of two boys.

HE TOLD of chasing "the fellow" out of the house, telling her that he would not allow him there, and instructing the servants at Gaddesby Hall that, if Major Clarke called again, he was to be thrown out.

The result was a bitter row, and the removal of the Countess de Pret-Roose to London, where she opened up her own establishment. But she returned occasionally to the Leicestershire place. On one such occasion, he said, she declared she could not continue that sort of life, that he could go on living at Gaddesby with the children and she would make proper financial provision for its maintenance. Next morning, he related, she said she intended to take the children with her to London, would see and entertain whom she wished, and he would have no place there.

"To my mind," added Count Jacques, "the inference was that this man Clarke, with whom she had been continuously associating, and who was the cause of all this, would be there, and that she meant to bring the children in constant contact with him.

"I considered this a monstrous suggestion, and I told her I would have nothing to do with it whatever. There has never been any suggestion on my part of consenting to such a proposal."

"You knew you had grounds for divorce?" Sir Patrick asked on cross-examination.

"I had no evidence."

"Was not the question of whether you would divorce your wife one simply of money?"

"No."

"You knew that, at your will, she was bound—if she so decided—to go on living with Major Clarke for the rest of her life and be unable to marry him unless you took divorce proceedings?"

"I was approached by her sister, and I said I would divorce her provided the children's welfare was safeguarded."

"Were you prepared to allow your wife to live with Major Clarke if she paid you, or did money come into it at all?"

"Money did not come into it at all."

His attorney, Simonds, provided a stir, when he announced a counter-claim—overdue payments for last year, which were discontinued in February. Simonds argued that it was hopeless for her to attempt to establish "undue influence" when she had been advised by "most eminent" legal counsel, and, for months before the execution of the deed, had been "free from influence of any sort."

Likewise, Simonds added, there was no proof of "coercion and duress." Even if there had been a threat to take the children to Belgium—which his client had denied—the Countess was not affected by it, for a few days before the date of the deed, she wrote to her husband: "I have as much right to the children as you. Legally you cannot take them away from me."

Perhaps that letter was not inconsistent with the validity of testimony to the threat, said Simonds, but certainly it wiped out the contention of duress.

Sir Patrick replied that plainly Countess Elizabeth had not acted of her own free and unfettered will and that, if he understood the term, was the meaning of duress. It had been made evident, he said, that Count Jacques had first offered her the choice of her children or her lover, and then agreed she need not give up either, provided she made a satisfactory settlement.

"I have not the faintest shadow of doubt," commented Justice Bennett, "that, when she promised to pay her husband sums of money, the Countess knew what she was doing, and that she intended to do it. In the preparation of the deed both the Countess and her husband were advised by solicitors.

"THAT she was influenced, on the other hand, by fear of losing her children, is also, I think, established. But I am by no means satisfied at present that this is duress."

He ordered her to pay $50,833 due for last year, $4166 for that month and the full $55,000 for 1935 by February 1. Countess Elizabeth returned to Berkeley House and called in the reporters who had covered the hearing.

"The children have never known anything about my love for Major Clarke," she said. "He has come to lunch like other guests, but he has never spent a night under the same roof with them. Major Clarke never once saw me when the boys spent last summer with me in Sussex. I would not for the world lessen their faith in their father.

"At the moment the boys take it as natural that their father and mother should live apart. I like Sussex and the Count likes Leicestershire. Major Clarke would, of course, be a splendid second father to them. But this is denied me.

"My husband does not believe in divorce. If he had filed a petition against me I might, in spite of my being at fault, have won the custody of my children, because they are entirely dependent on me, and always have been for support.

"I am not defending the morality of my love for Major Clarke. I love him, that is all."

FERGI

CITIZENS of F
sor a Presiden
day ball Jan.
o'clock at Norwo
Club. Fred H. Gr
the Ticket Comm

E. G. Cherbon
son, Edmund, 31
rived home Tuesd
Jamaica, Cuba, P
America.

Mrs. Le Grand
her daughter-in-l
Cowan Atwood, 11
nue, were hostess
Wednesday in hor
Kennedy of Hous
visiting her moth
Harris, 10 Carrsv
included Mrs. W
strong, Mrs. Beth
V. L. Brokaw Jr
Cutcheon, Miss
Mrs. Francis Se
ginia Harris, Mrs
and Miss Eliza A
Miss Eliza Atw
Clay avenue, was
Tuesday honoring
Miss Atwood has
Daysie Long of I

The thirty-fifth
the consecration
Episcopal Church

OUTS
75c
VALUES
Oil Shampoo &
Finger Wave, 50c
Manicure . 35c
Marcel . . 50c
Expert Hair Cutting
BODEEN-OIL
PUSH-UP
Expert Hair Cutting
Reconditioning Wave
IMMEDIATE

A

Leading Theatre
Ameri
NIGHTS, 55c, $
MATINEE SAT.,
The Dynamic
-GOR
LE
U
"PA
AMERICA
with
MAIL
ORDERS
FILLED

Friday J
ST. LOU
PROGRAM: Concert
Be
Soloist
Tickets: $2.50,
Office (CH

GAR
6TH & CHESTNUT-S
PHONE MAIN 265
NOW P
JEAN
DAVIS
Beautiful
Gardenia
Dancer
WITH
SIZZLIN
RA
TO
A GREAT
SHOW
(IT'S THE
S
VALDA

At the WINTER RESORTS

Bright Wool Dresses, South Sea Island Pareus, Giant Initials on Windbreakers and Combinations of Bright Green, White and Red Are the Things for Resort Wear

Bright blue wool sports coats like this are good for either North or South, although for North the red and blue striped pullover might be discarded for a darker sweater. Below, Heim's beach bathing costume, made of South Sea Island pareus, gives the sun plenty of space on which to work.

HEIM

WORTH SPORTS

A flattering neckline standing well away from the neck, is featured in this gown of Jodelle's. The dress is orange wool, with a narrow black leather belt, and you can see how the back of it is cut in the little sketch at left. Jodelle sponsors bright wools for wear under dark winter coats, as well as with contrasting hats, in Southern climes.

JODELLE

Clinging to the figure, this evening gown combines two rarely mixed shades: copper and bronze. The gown is of irridescent cellophane and the girdle is of spangled copper. Shoulder straps are used, to be sure, but they are invisible.

Funny little green figures march over this white linen beach frock, making it one of the most talked-about designs of the southern resort season. The belt is plain scarlet linen, tied in a double knot. Below, you can see a couple of the figures enlarged, each carrying a four-leaf clover.

VERA BORÉA

The small sketch above shows the back view of the figured beach frock with the cut-outs, illustrated at the upper right of the page.

Drawn by Grace Corson, Paris.

VERA BORÉA

Red and green seem to be popular this winter. Here's another by Vera Borea, striped linen for the dress and worn with a scarlet linen jacket. Above (left) is a new swim suit in white heavy wool with black, blue and white strips at neckline, and initial.

PETITS DOCKS

Degagee is the word the French use for such caracul yachting and beach costumes as this sailor outfit of light blue flannel trousers with heavy white broadcloth windbreaker and red and white polka-dotted scarf. The large initials on the arm are of felt.

Striking and lavish use of material is shown in the ensemble of brown silk and wool sketched at the left. The short jacket with full, three-quarter puff sleeves goes over a plain frock with low square decolletage and short cap sleeves. The girdle and scarf are of shimmering green sequins.

Copyright, 1935.

SKETCHES FROM LIFE

High Lights on Unusual Personalities

CAPTAIN HARRY MANNING
ELLIS PARKER

SEA HERO MANNING SAVES HIS OWN LIFE—In the AIR

IT IS Christmas Day, and a dull, brooding afternoon. The weather chart at Roosevelt Field promises Long Island a rainy or snowy day. It is good weather for aviators to be celebrating the day with their families. But early in the afternoon a short, dark, curly-headed man, handsome in fur-collared flying suit, goes out to a private plane after a chat with some friends around the hangar. He is well-known and liked around the field, for Harry Manning, Captain of the liner Manhattan, is considered a cool hand at the controls and a keen amateur. He never has any trouble picking up a plane when he wants to take a jaunt during shore leave in America, and he has 200 hours flying experience.

The plane Captain Manning takes off in is a little monocoupe with a 90 horsepower motor. It soars up from the field and circles out over Mineola. But suddenly Manning notices his plane is bucking and vibrating. An instant later he sees the cause: his propellor has split. Just then the tip of one blade breaks off. Meanwhile the plane is shuddering like a tortured bird. The shattered blade has severed the ground wire to the magneto, making it impossible to cut off the motor. Captain Manning looks down at the neat rows of houses under him. He feels for his parachute and finds it strapped on in good order. He notices that the unbalanced propellor has started to jerk the engine from its frame. The cowling buckles under its thump.



Captain Harry Manning.

MANNING is headed back, by this time, but long rows and little squares of houses stretch out in all directions under him. It is impossible to glide owing to the shattered magneto wire. Then the gas and oil lines are shattered and the man at the controls is covered with a dense spray from severed pipe ends. There seems to be no immediate fire hazard, but if there were a fire he would be a living torch in his saturated clothes. He looks down again; there isn't any question but that the wisest thing he could do would be to bail out. But Manning looks down and sees the vast clusters of houses; hundreds of quiet families are celebrating Christmas. . . . He decides to risk it.

It took an interminable half hour to get the plane down on the flying field. Manning made a perfect, three-point landing. Some air officials from the Department of Commerce were among the small crowd that watched his grim struggle. They all run out to greet him and marvel at his heroism.

"Forget it!" he tells them disparagingly, and starts walking towards the hangar. "I wonder where the plane would have landed if I'd used the 'chute,'" he remarks aside to a friend, taking his arm and leading him along faster. "Come on, let's get back to town." They drive away while congratulations are left hanging on the lips of the Department of Commerce men. Those who examined the plane, the motor hanging in its frame by two twisted bolts, said the flight couldn't possibly have lasted more than two minutes longer. It was almost a miracle that he made it.

The name of this indifferent hero has ceased to be a by-word for courage among the general public but a few remembered, when that story was talked around the other day, that Captain Harry Manning was the young chief officer who became the man of the hour when the S. S. America rescued the crew of the foundering Italian freighter, Florida, in 1929. It was only five years ago, but Manning's friend and superior, Captain Fried, had tried in vain to shift public adulation to his first officer, the real hero of the occasion. Still, Manning's part wasn't at all disregarded; it was only that Fried had other rescues to his credit, while his 32-year-old mate was practically unknown. The young officer was feted and lauded in the press and given over $3000 by admirers; he was officially welcomed, unofficially ticker-taped in best 1929 fashion; his owners cited him as "one of the most competent men we ever had"; the Secretary of the Navy (he is a Naval Reserve lieutenant) praised him in the terse language of officialdom; cigarette companies besieged him (successfully) with requests for ad testimonials. But six months later he came to a police court in Jamaica, a New York suburb, to "get off" a friend who had been caught speeding while rushing him to a hospital with a serious infection; and the judge seemed never to have heard of him. "I guess the keys to the city aren't good out here," Manning said as they walked out, $25 poorer.

Harry Manning's part in that mid-winter sea rescue had been one of the epic things in the history of seamanship.

The America was heading for New York through a gale of 65-mile an hour velocity when she received an SOS from the little Italian cargo boat, distressed by a multitude of damages 700 miles off the Virginia Capes. The Florida's crew had lived for four days on fruit and were in horrible shape. When the America located her after 24 hours of brilliant navigation, the Italians had knives and poison ready for mass suicide. Captain Fried, who had referred to his amazing rescue of the Antinoe's crew in 1926 as "only one of the little things that happen at sea," proved himself a fine navigator by locating the slowly-moving Florida at all. But from that time on it was First Officer Manning's turn.

With a picked crew of eight volunteers, the young man put out into mountainous seas in a lifeboat. Even with the wind astern it wasn't possible to make the quarter mile to the Florida in less than an hour. Most of the time both ships were hidden behind the immense waves, whipped by a snowy wind; it was incredibly cold. They reached the exhausted, half-naked crew of 32, and a seaman in the lifeboat's bow ordered them in Italian to catch a line and make it fast. Then one man at a time was hauled aboard. Once the line broke and a second had to be thrown aboard the Florida. The rescued seamen were packed in the bottom of the lifeboat like sardines—for ballast. But afterwards some had to be drafted to help pull the oars. The gale had been increasing all the time and was a full-fledged hurricane. It was a long, discouraging return pull with an overloaded boat and overwhelming headwinds. Captain Fried watched tensely from his bridge. "It was a horrible thing to look at," he said afterwards. But in the end they got all the men aboard; the Florida's crew were so weak that not one could get aboard unassisted; three had broken bones and all were bruised and helpless as children. Manning himself was hurt when a scared Italian made a wild leap for a cargo net and fell back on him. When he tried to catch a ladder and pull himself aboard the America, he dropped powerless into the surging water and was rescued by a seaman.

He had gone to sea as a lark in 1914 when some friends urged him to join them at the Nautical Training School aboard the Newport. It didn't take long to persuade him that he hated the sea. He takes cold easily and is physically unfit to stand a wetting. After a storm he usually has to take to his cabin for a day or so, quite ill. He was trapped by the World War and afterwards he was so distinguished for his work as a transport officer sailing to Russia and Japan that he couldn't give up the career. On several occasions he was the youngest man to captain a passenger ship. After the war he was second officer of the Leviathan, first officer of the United States Line's President Harding and chief officer of the President Roosevelt. He became acting Captain of the America after the Florida rescue, and since then has become Captain of the Manhattan, his present berth.

Captain Manning has been an aviation enthusiast for a long time. In 1930 he got his private pilot's license after learning to fly at Roosevelt Field.

The RURAL DETECTIVE EXTRAORDINARY



Ellis Parker.

MOUNT HOLLY, New Jersey.

ELLIS PARKER, Burlington County's one-man Detective Bureau, is a hick sleuth who achieved international fame without leaving the cranberry bogs of his native heath. For years, as his fame for getting his man has spread, Parker, fat, witty and genial, has been deluged with offers to handle the investigations of big corporations at fat salaries. But in his 40 years of service he has never given in to the call of luxury. He has raised a family of nine children on a salary that has never exceeded $2500, roughly what a rookie patrolman in New York gets.

For a few summers he was lured to the University of North Carolina to lecture on the art of man-hunting to police officials from all over the country, but he gave that up. Too much spotlight. He laughs at the title of Sherlock Holmes in his hearty, rural way, puffs on a pipe (usually a corncob) and insists he merely tries to figure what a certain man would do in a certain situation and then puts the finger on him.

A few months ago he capped a distinguished career by landing a fugitive murder suspect in Greece, by mail. California authorities for two years had sought Thomas Coumas as the man who shot and killed Miss Olive Taylor, teacher, before her pupils in a grade school in Stockton, California.

Recalling the genius of Parker, the District Attorney of San Joaquin County wired him for aid. Parker sat down in his office, not with microscope and test tube, but with pencil and paper, and in a few weeks had traced Coumas to Athens, where the fugitive was arrested and extradited.

Parker says his most difficult case was the murder of Sergeant Michael Gregor of St. Louis, who disappeared from Camp Dix in 1921. Gregor's sister wrote from St. Louis that in a dream she had seen his battered body on the camp reservation, and an intensive search confirmed the dream and almost made Parker a spiritualist. Almost a year later Parker caused the sudden arrest of every man in Gregor's company. One soldier stammered in trying hastily to remember a long-forgotten alibi. Later he confessed his guilt and received a life sentence.

Once Parker was called into consultation in Camden, where officials had been foundering for months trying to solve a bank robbery in which a messenger had been killed. Inside three weeks the yap from Mount Holly had found the answer and started two murderers on their way to the electric chair.

IN ANOTHER instance he arrested the wife of a man he suspected of murder. Learning the woman was superstitious, he hauled out a deck of cards and pretended he could read her mind by the cards. She fell for the ruse, broke down and cried that her husband, a fugitive, was the killer. He was electrocuted.

Only Parker's children baffle him. Four have eloped without arousing a preliminary suspicion in the breast of their astute father.

JACK ALEXANDER.

The 'Mercy Murder' That Stirred All England

(Continued From Page 4.)

tion been shown in a higher light. The act was not a long-premeditated one. It was the act of one suddenly confronted with the fact that death was very near to her and her thought was all of what was to become of her son."

No more. There was nothing more that Mr. Birkett could say. It was a plea for mercy to the jury.

Then Mr. Justice Goddard summed up. It was not suggested, he declared, that the charge could be reduced to manslaughter, nor could it be pleaded that it was an act of insanity.

"The time may come—we don't know," he continued, "when it may be the law of this country that an imbecile, an idiot, may be sent to merciful death. That is not the law at the present time, and neither you nor I have the right to make laws. We have to take the law as it is, always remembering that in other and higher hands mercy may be extended."

Here he was obviously referring to the Home Secretary's power to recommend to the King that a death sentence be commuted.

"No person in this country," the Judge concluded, "has the right to take the life of any other human being because he or she thinks it would be better for that human being to die."

That concluded the trial. The jury filed out to consider its verdict. Mrs. Brownhill was led gently away to another room to await her fate. But not for long. In five minutes the jury was back in the courtroom and the prisoner again facing it.

In a tense silence, the foreman pronounced the word "Guilty." Then he added: "We wish to add the strongest recommendation to mercy."

Mrs. Brownhill, who had been standing while the verdict was announced, then quietly summed up the whole of the defense, in five words:

"I did it in mercy."

The Judge stood up. He put on the dreaded "black cap" and pronounced sentence of death by hanging, adding: "I have nothing to say beyond the fact that the recommendation will be forwarded to the proper authorities."

Mrs. Brownhill was taken downstairs, walking without assistance, dignified and calm, despite the fate before her. But perhaps she knew then that she was not to die on the scaffold. For public sentiment throughout the whole country was insistent that the extreme penalty for murder was not meant for such as she. In any event, three days later, the Home Secretary announced that he had "advised" the King to reprieve Mr. Brownhill.

Now that same public sentiment is hoping that Mrs. Brownhill will not have to undergo penal servitude for life; that she may be released from prison. It is within the power of the Home Secretary to give her her freedom at any time he thinks fit. When that time comes, said her husband, "we hope to start life anew."

By curious coincidence, there came near to being a parallel case at the Old Bailey Criminal Court here but six days after Mrs. Brownhill's trial. Mrs. Harriet Cooper, aged 57, was sentenced to 12 months' imprisonment on her plea of guilty of attempting to murder her young daughter and of attempted suicide. It was stated during the trial that she suffered from an obsession that her daughter was going blind.

Mr. Justice Hawke, passing sentence, said he was sending her to prison in her own interest, so that she could be looked after and no doubt recover her health.

THE widespread public interest in (to give it a detective story flavor) "The Mercy Murder Case" has resulted in a revival of the perennial discussion of the "right to kill" under such circumstances.

Bernard Shaw, whose opinion is always sought on such occasions, is in favor of an extension of the law to include the right to kill.

"In the present case," he said, "this unfortunate woman did something which should have been taken off her hands by some public authority. When it comes to killing an individual, you cannot leave that to a private person. If the thing has to be done, it should be done quite carefully."

Dr. C. K. Millard, Medical Officer of Health for Leicester, recently drafted a bill, with expert legal advice, to give doctors the right to kill patients whom they consider are suffering from incurable diseases. Discussing the Leeds case, he admitted that it was a difficult subject, declaring:

"My bill is based on the consent of the person concerned. The operation would be entirely voluntary and therefore the question of imbeciles and idiots being put away would not arise. It might, however, be extended to include these sufferers. But in such a matter it would be wise, I think, to go step by step.

'Ole' Davil Sea' Still a Menace

(Continued From Page 3.)

navigator can "see" the hills and valleys of the ocean bed over which his ship is passing. In much the same way that an aviator guides himself across the country by studying the land beneath him, the navigator can ascertain his position providing the hills and valleys he has "seen" have been accurately charted.

With this in mind, the United States Coast and Geodetic Survey recently finished a sonic chart of the western terminus of the trans-Atlantic steamship lanes. Four surveying ships spent two years charting this Georges Bank region. The submerged plateau extends 200 miles past Nantucket and is 20,000 square miles in area. It marks the southern limits of the glaciers of the Ice Age.

Three outstanding "landmarks" were discovered on the southern edge of the bank, near the westbound trans-Atlantic lane. After passing the 100-fathom curve that marks the general off-shore limits of the bank, the depths decrease until they suddenly increase to 300 to 500 fathoms, giving notice of one of the valleys. They indicate the ship's position long before Nantucket Lightship is neared.

The gyroscope has added greatly to safety and convenience at sea. On warships, liners and yachts it is being used to stabilize the vessels and keep them from rolling. It is a part of the gyro-compass which keeps pointing to true north as long as the power to keep it spinning is maintained. Deviation of the compass, caused by the magnetism of the vessel or her cargo is eliminated.

Even the helmsman, until recently the man on whom the ship's safety always rested, has been supplanted. The "iron mike" now holds the course without human hands to guide it. Only when a liner is entering or leaving port is it necessary for human hands to hold the wheel.

On the liners the dread menace of fire is confronted by smoke-detecting apparatus so sensitive that the smoking of a pipe in forbidden parts of the ship can be recorded at once on the bridge.

IN engine rooms and other places where fire would be especially dangerous there are systems for flooding the spaces with carbon dioxide. Impregnated sand and high-pressure water mains and sprinkler systems also are available. Fireproof draft doors are located where they can be used to confine an outbreak to a small area.

Although science has put checks on most of the hazards of the ocean, a Vestris still goes to sea overloaded, a Titanic hits an iceberg and there are boats for only half the occupants of the ship, a La Bourgogne is rammed in a fog and the crew, panic stricken, takes to the boats, with one woman out of the 300 aboard being saved; a Morro Castle catches fire and 130 die, a Havana goes on a reef. The human equation is still the deciding factor.

ADVERTISEMENT

No upset stomach now



to constipation I suffered from indigestion and biliousness. In the course of fifteen years I spent a nice little fortune on laxatives of all kinds, but none seemed to suit my system. I have had the wonderful relief with FEEN-A-MINT. I have no use for any laxative that causes a severe reaction so that nature has to stop functioning afterwards. With FEEN-A-MINT I do not realize I have taken a cathartic and it certainly cleans out my system. I can't praise it enough.

Easier because you chew it

Judging by the hundreds of letter after letter we receive! Over one million men and women have found that the way to take FEEN-A-MINT gives them more thorough, more comfortable relief. Because you *chew* the gum laxative spreads evenly through the entire digestive system and can work more thoroughly. Besides, FEEN-A-MINT is convenient and its delicious mint flavor makes it pleasant to take. At all drug stores for 15 and 25¢.

FEEN-A-MINT
THE CHEWING-GUM LAXATIVE



Does Your Child Sleep With OPEN MOUTH?

Avoid dangers of sleepless nights—mouth breathing—with children's head colds. A little Kondon's Nasal Jelly relieves clogged nostrils immediately. Safe—no narcotics. Kondon's relieves the congestion of colds where they start—the nose.

KONDON'S NASAL JELLY
Plain or Ephedrine
AT ALL DRUG STORES

ADVERTISEMENT

ECZEMA

Also called Tetter, Salt Rheum, Pruritus, Milk Crust, Water Poison, Weeping Skin, Etc.

FREE TRIAL Don't Neglect it! Don't give up—Try a week's free test of a mild, soothing guaranteed treatment, which for 30 years has been giving Eczema sufferers their "First Real Night's Rest." Write today—a postal will do.

Address DR. CANNADAY, Eczema Specialist
810 Park Sq., Sedalia, Mo.



"Ben-Gay" quiets flashing pain—penetrates right to the trouble!

Rub on "Ben-Gay" generously. It goes right through skin, flesh, muscles—to wherever the pain is. "Ben-Gay" never misses. And "Ben-Gay" *stays* in the area until it kills those stabbing pains ...And it doesn't take this pain-killer long. The almost immediate hyposensitizing (pain-relieving) effect of "Ben-Gay" has never been equaled by its many imitators. Be sure you get the box with the red "Ben-Gay."

RUB PAIN AWAY WITH
BAUME "BEN-GAY"
IT P-E-N-E-T-R-A-T-E-S

FERGI

CITIZENS of F
sor a Presiden
day ball Jan.
o'clock at Norwo
Club. Fred H. Gr
the Ticket Comm

E. G. Cherbon
son, Edmund, 31
rived home Tuesd
Jamaica, Cuba, P
America.

Mrs. Le Grand
her daughter-in-l
Cowan Atwood, 11
nue, were hostess
Wednesday in hon
Kennedy of Hous
visiting her mothe
Harris, 10 Carrsw
included Mrs. W.
strong, Mrs. Beth
V. L. Brokaw Jr
Cutcheon, Miss M
Mrs. Francis Se
ginia Harris, Mrs
and Miss Eliza A

Miss Eliza Atw
Clay avenue, was
Tuesday honoring
Miss Atwood has
Daysie Long of F

The thirty-fifth
the consecration
Episcopal Church

OUTS
75c
VALUES
Oil Shampoo & Finger Wave, 50c
Manicure . 35c
Marcel . 50c
Expert Hair Cutting
BODEEN-OIL
PUSH-UP
Expert Hair Cutting
Reconditioning Wave
IMMEDIATE
Al
Leading Theatre
NIGHTS, 55c, $
MATINEE SAT.,
The Dynamic
-GOR
LE
U
"PA
AMERICA
with
MAIL
ORDERS
FILLED
Friday J
ST. LOU
PROGRAM: Concert
Soloist
Tickets: $2.50,
Office (CH
GAR
6th & CHESTNUT-
PHONE MAIN 265
NOW P
JEAN
DAVIS
Beautiful
Gardenia
Dancer
WITH
SIZZLIN
RA
A GREAT
SHOW
TO
(IT'S THE
VALDA

MOVIE-DRESSOGRAPHS

PAT PATTERSON

A different movie star will make his or her appearance in this space every week. Accompanying will be three costumes this particular player wore in various roles played on the screen. Cut out the player and paste on cardboard. Then cut out the costumes. Now dress the star in the proper outfits, being careful to assemble each costumes correctly.

This week's star is Pat Patterson. The three sets of costumes shown here were worn by her in these roles in the following movies: Valerie in "Love Time"; Pat Laurie in "Call It Luck," and Wanda Gale in "Bottoms Up."



Next week: Franchot Tone.

(Copyright by the St Louis Post-Dispatch.)



JACK FROST

THE CHARACTERS:
BUDDY AND BOB BUNNY—*Two unfortunate little rabbits.*
JACK FROST—*King Winter's artist.*
CRUNCH—*A native of the Land of Snow.*

Poor Buddy and Bob! How they wish they had stayed in their nice warm bed in Hickory Hollow instead of getting up and stealing out doors, when everyone else was asleep, to play in the snow. If they had they would never have been whisked away by a lot of jolly little dancing Snowflakes to the Land of Snow where they now are. True enough, King Winter was very glad to see them and hoped they would have a good time. But what fun can they have in a land where everything and everyone is made of snow and ice? Today they are wandering down a road when they see a queer little house and stop to peek in the window as

HICKORY HOLLOW FOLKS
And the Things They Do
By WALTER QUERMANN.

THE PLAY BEGINS

BUDDY BUNNY—*(Standing behind Bob.)* What do you see?
BOB BUNNY—Sh-h-h. Not so loud.
BUDDY BUNNY—*(Lowering his voice.)* Let me look.
BOB BUNNY—*(Straightens up and turns around.)* There's a funny-looking little man in there and he's painting pictures on I-I-I. *(Bob never finishes the sentence, because two strong hands reach out and seize him and Buddy by their scarfs and jerk them into the house.)*

JACK FROST—*(For it is he.)* Ha! ha! ha! So you think I'm funny-looking, do you? Well, I don't go in for personal looks. It's the looks of my art that I'm interested in. Look at the designs I create on window panes and the colors I paint the leaves in Autumn. Why, the greatest artists in the world have tried to copy them and failed. Ha! ha!

BUDDY BUNNY—B-but why do you live up here?

JACK FROST—Because the warm air would melt my delicate crystals. Good art, like good food, must be kept on ice to preserve it. Ha! ha! ha! The only enemies that dare come up here are Chinook, the warm south wind, and Thaw. *(Just then the door begins to rattle, and one of Jack's helpers goes to open it, when it bursts open, knocking him over, and Crunch rushes in.)*

CRUNCH—*(Shouting.)* Everyone run for your lives. Chinook is coming!

CURTAIN

Next week: North Wind to the Rescue.

(Copyright by the St. Louis Post-Dispatch)

Believe It or Not

By Robert L. Ripley



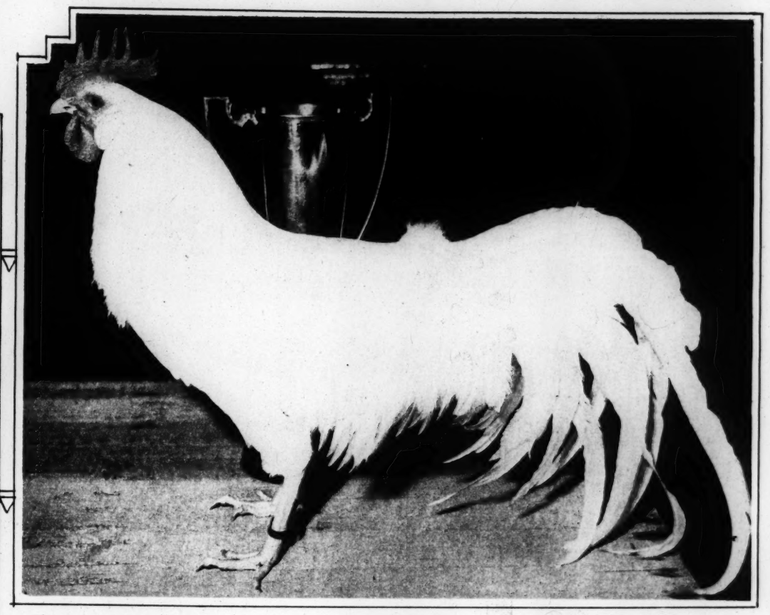
On request sent with stamped addressed envelope Mr. Ripley will furnish proof of anything depicted by him.

(Copyright, 1935.)

ST. LOUIS POST - DISPATCH
ROTOGRAVURE PICTURE SECTION
JANUARY 20, 1935



IT HAPPENED ON THE SAME DAY
A bevy of swimmers at Coral Gables, Florida, were taking mid-January plunge while the citizens of Minneapolis, Minn., below right, were struggling with seven inches of snow. Trucks had to mount the sidewalk to carry on the work of snow clearance. —Associated Press Wirephotos.



COCK OF THE WALK—A white leghorn bred by D. W. Young of Whitehouse, New Jersey, won first honors at the New York Poultry Show, being chosen as the best bird in any class.

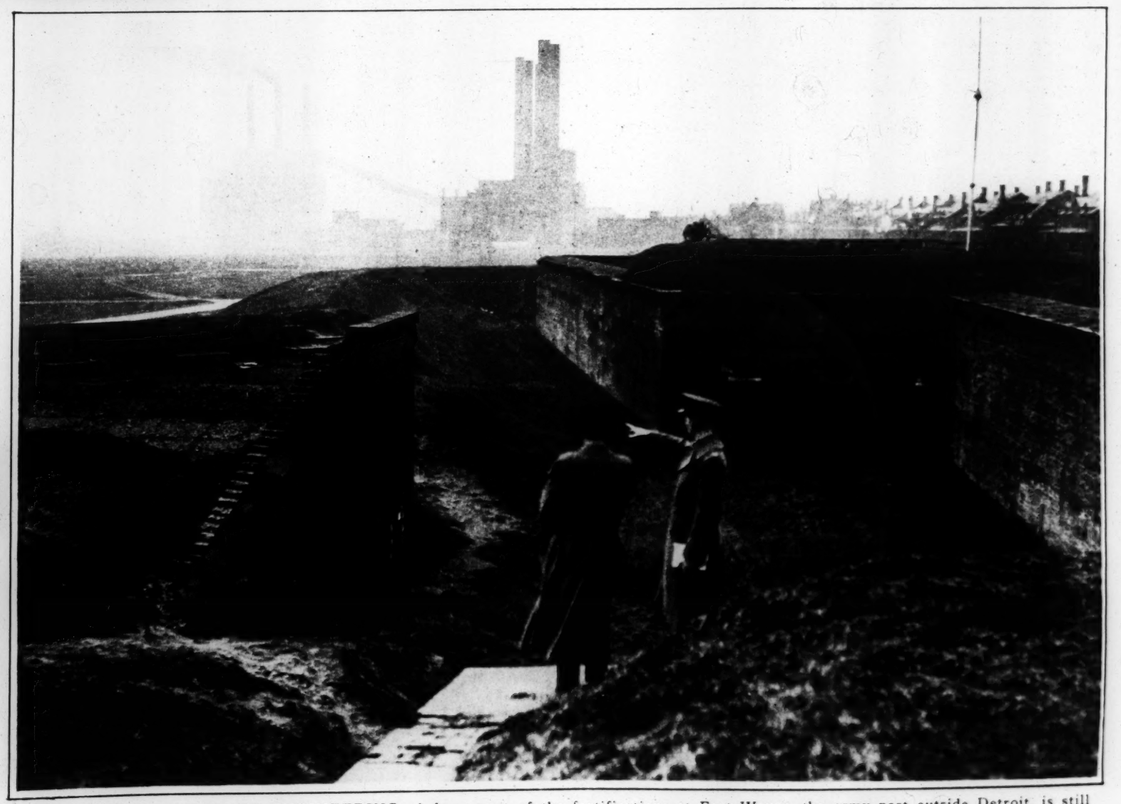




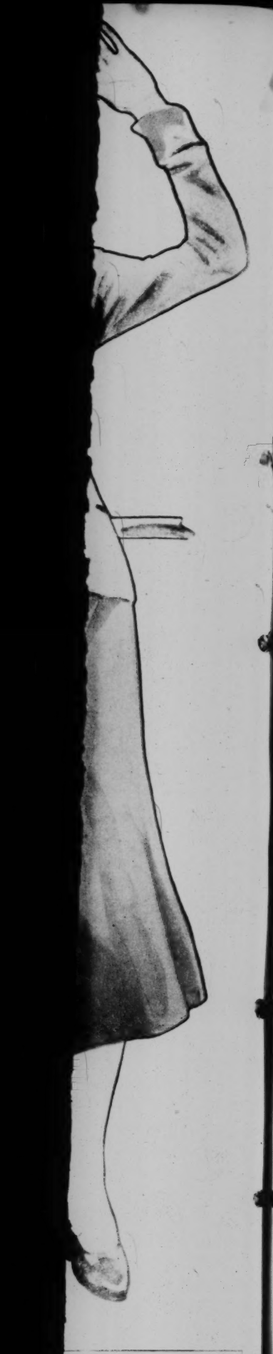
ELECTRIC WIRE ACCESSORIES
The belt and shoulder straps of the suit worn by Miss Catherine Wickham at Miami Beach, Fla., are a new wrinkle of the winter season in the southern bathing resorts.



EFUGE IN BUDAPEST—Old women from Yugoslavia, who were expelled by peremptory der intended to rid the country of Hungarians. Soon after their eviction they were forced become street beggars in the Hungarian capital.



A TRIUMPH OF MILITARY ENGINEERING—A large part of the fortifications at Fort Wayne, the army post outside Detroit, is still standing after more than a century. Army experts say the ancient walls were so well planned that they could still withstand a siege if modern guns were mounted in the ancient cannon emplacements.





FERGI

CITIZENS of F
sor a Presiden
day ball Jan.
o'clock at Norwo
Club. Fred H. Gr
the Ticket Commi

E. G. Cherbon
son, Edmund, 31
rived home Tuesd
Jamaica, Cuba, P
America.

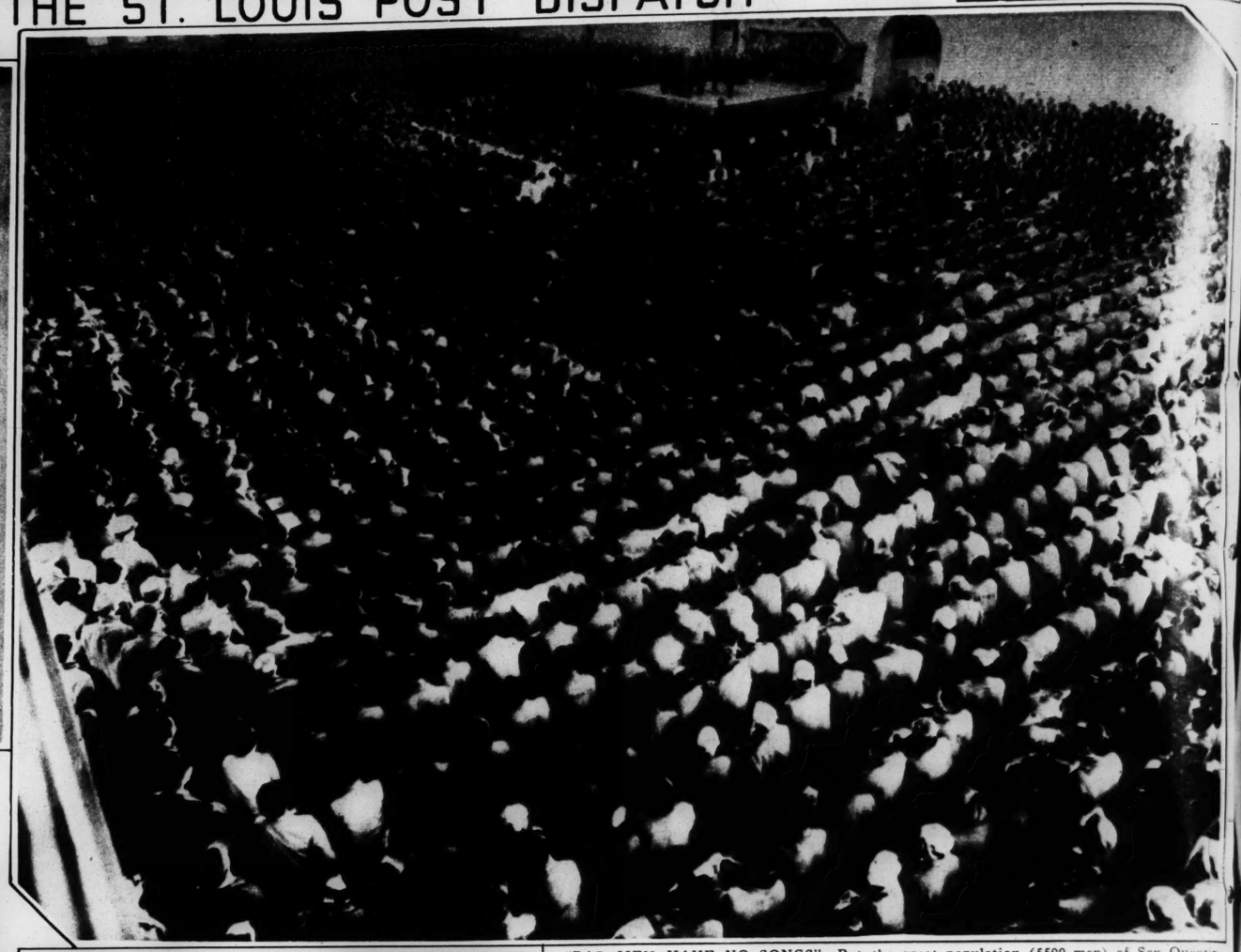
Mrs. Le Grand
her daughter-in-l
Cowan Atwood, 11
nue, were hostess
Wednesday in hon
Kennedy of Hous
visiting her mothe
Harris, 10 Carrsv
included Mrs. W
strong, Mrs. Beth
V. L. Brokaw Jr
Cutcheon, Miss M
Mrs. Francis Se
ginia Harris, Mrs
and Miss Eliza At
Miss Eliza Atw
Clay avenue, was
Tuesday honoring
Miss Atwood has
Daysie Long of F

The thirty-fifth
the consecration
Episcopal Church

OUTS
75c VALUES
Oil Shampoo & Finger Wave, 50c
Manicure . 35c
Marcel . . 50c
Expert Hair Cutting
BODEEN-OIL
PUSH-UP
Expert Hair Cutting
Reconditioning Wave
IMMEDIATE
Al
Atterl
NIGHTS, 55c, $
MATINEE SAT.,
The Dynamic
-GOR
LE
U
"PA
AMERICA
with
MAIL ORDERS FILLED
Friday J
ST. LOU
PROGRAM: Concert
Soloist
Tickets: $2.50,
Office (CH
GAR
6TH & CHESTNUT-S
PHONE MAIN 265
NOW P
JEAN
DAVIS
Beautiful
Gardenia
Dancer
WITH
SIZZLIN
RA
TO
A GREAT SHOW
VALDA

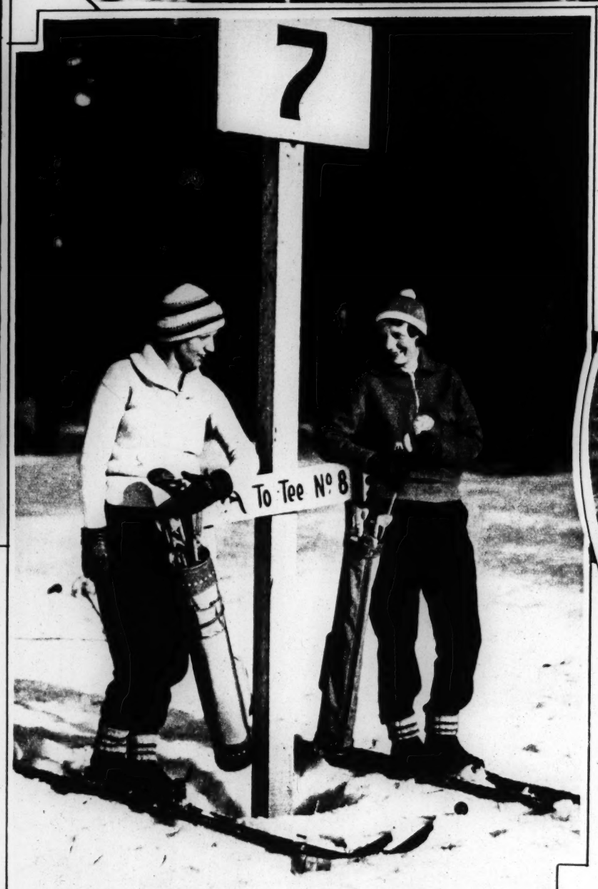


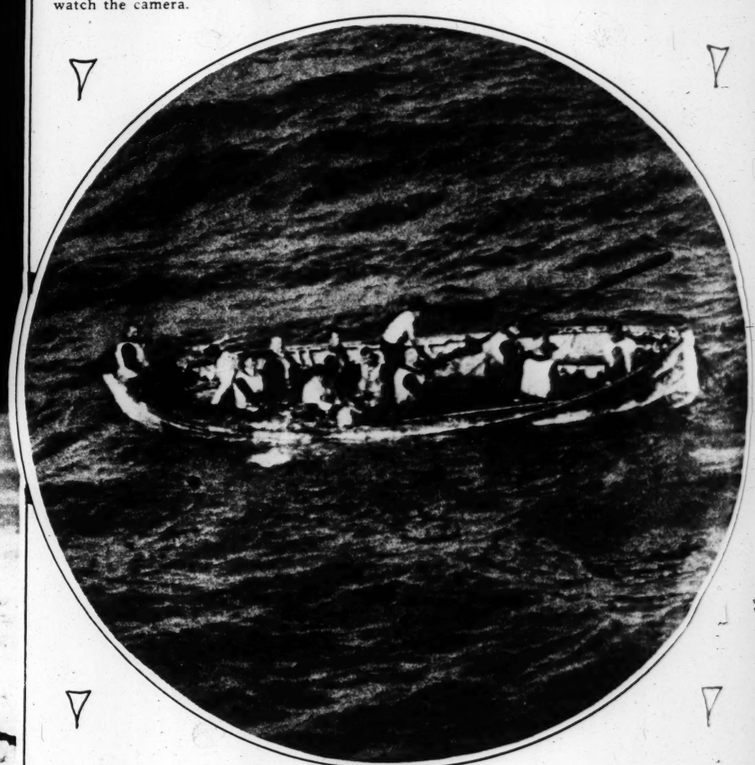
PUTTING ART ON ICE—Hilda Ruckert brings the art of the dance to accelerated life by doing Hungarian ballet figures on skates. The performance was in St. Moritz, Switzerland.



"BAD MEN HAVE NO SONGS"—But the great population (5500 men) of San Quentin Prison near San Francisco sat and watched as intently as an audience of children while Harry Ettling put on a New Year's day program for them. Only one prisoner turned to watch the camera.







SAVED BY AIR COMPARTMENTS—One of the lifeboats carrying seamen and passengers from the stranded S. S. Havana was found by a plane in this condition, gunwales awash and only one oar manned. All were picked up several hours later. The liner struck a reef in the Bahamas. —Associated Press photo.



INSULTED
When school superintendent William F. Knox visited an FERA "life" class in a Jefferson City high school he was shocked to find Bernice Leuthen ("Miss Lake of the Ozarks") posing for art students without "sufficient clothes." The class refused to curtail its lessons and decided to move elsewhere.
—Associated Press photo.

MAKING GOLF A WINTER SPORT—Two young women on the Mineral Golf Course near Lassen Volcanic National Forest, California. They go from tee to green on skis and play with a black ball.

"PAGE BOY" TURBAN
A novel style note is this headpiece in glace taffeta, intended for late afternoon cocktails and informal evening wear.
—Associated Press photo.



"LONDON POSTMAN'S HAT"
A so-called pill-box turban of fine straw cloth. It is dead white, with brown cocardes at the sides and a short, wide mesh veil.
—Associated Press photo.

LONDON HAS NO MONOPOLY
New York sometimes sees fogs as dense as this one, which lasted for three days, stilling traffic sounds, clogging harbor traffic and keeping planes in hangars. The scene here is City Hall Park.



NEW MOON—No
Missouri, by J C



hen) of San Quentin
e of children while
e prisoner turned to



g seamen and passen
s condition, gunwales
ater. The liner struck
—Associated Press photo

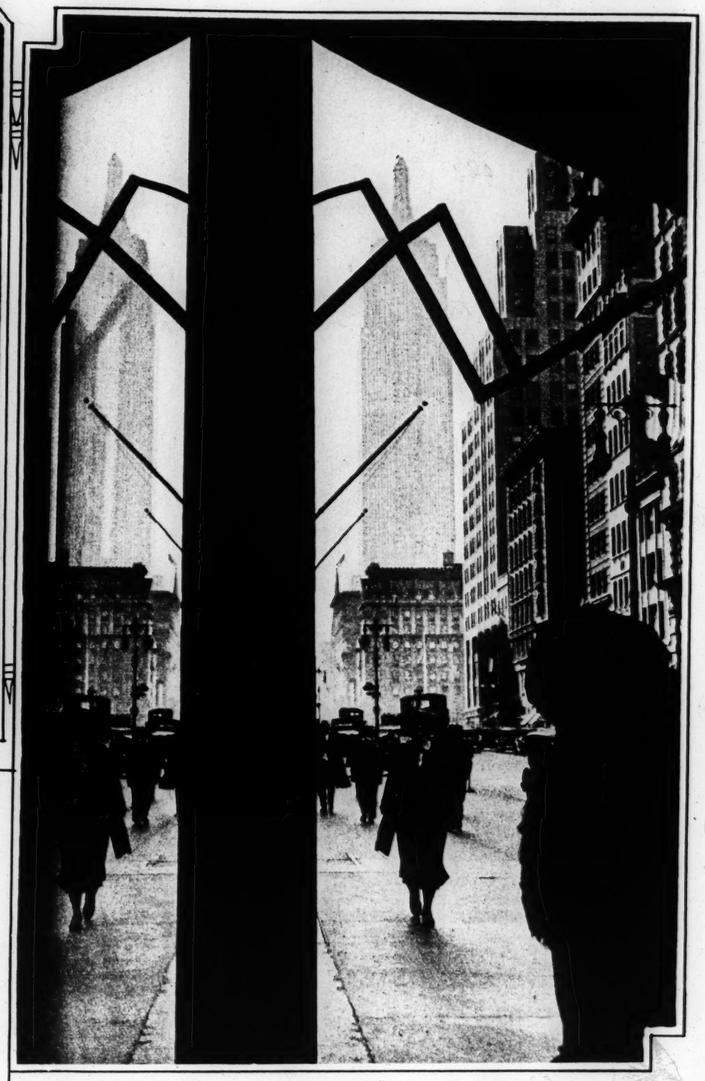


THE ST. LOUIS POST-DISPATCH

A PAGE OF PHOTOGRAPHS BY AMATEURS



BEFORE THE CHARGE
A scene during the first period of a bull fight in Madrid. The bull is about to rush the mounted picador, while a group of capeadores stand ready to assist after the horse has been gored and the rider unseated. This photograph and those at left and at right are by Arthur W. Proetz of St. Louis.

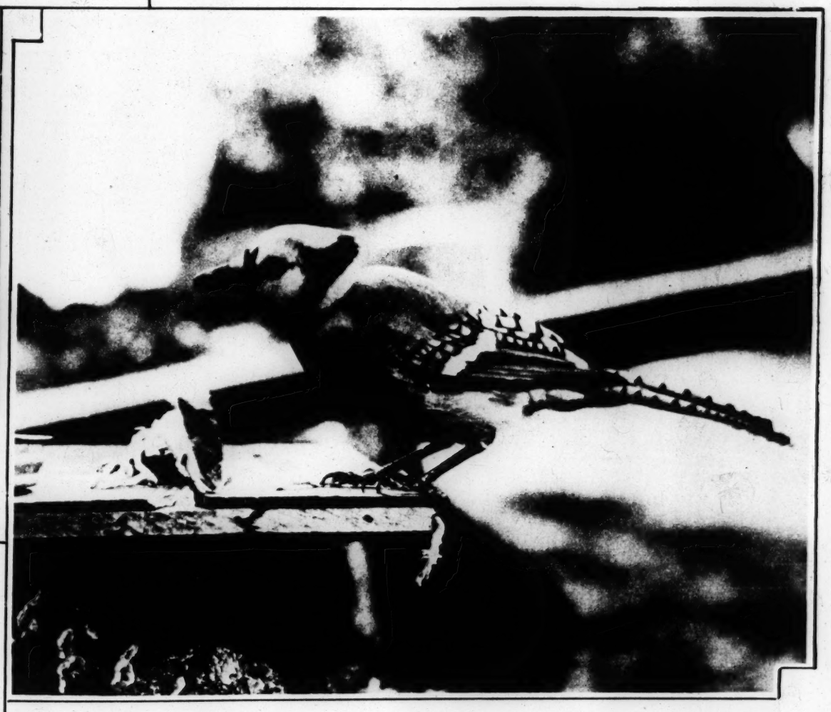


FIFTH AVENUE—An unusual view of the Empire State Building, in New York. A reflection of the scene is caught in the glass of a store window, in the left part of the picture.

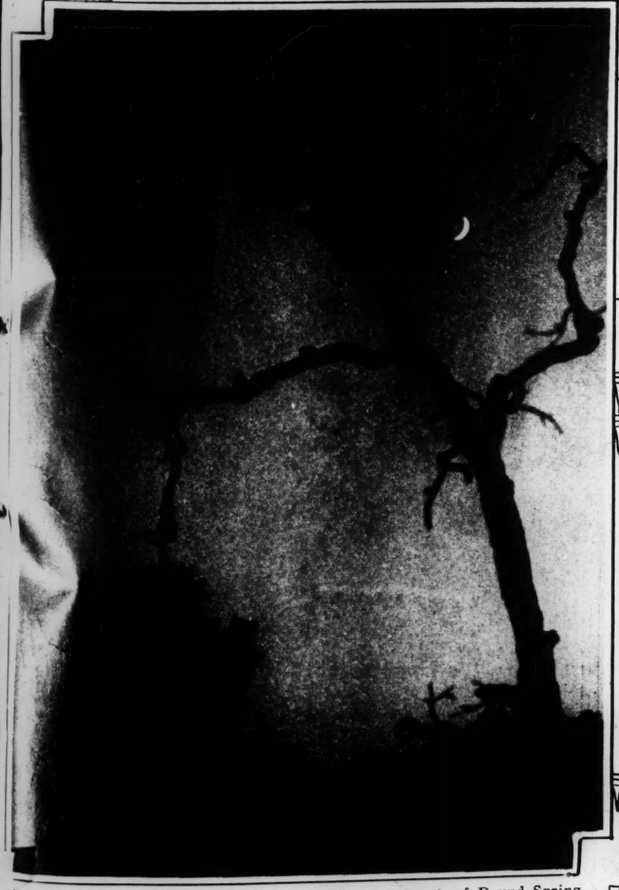


ANCHORAGE—A fleet of small racing yachts in the harbor of Barcelona, Spain, with a pattern on the surface of the water in the foreground and a hazy background of ocean shipping and the towering citadel.

Contributions to this page are invited and those accepted will be paid for at regular rates. They should be addressed to the Sunday Editor, with return postage included. Full name and address together with a description of the photograph and the place where it was taken should be attached to each print. Only five-by-four-inch prints—or larger—can be considered.



BLUE JAY—Portrait of a young bird at breakfast by Oliver S. Imes of Webster Groves.



W MOON—Nocturne made in the Ozarks, just south of Round Spring, ssouri, by J. C. Edwards of St. Louis.



MISSISSIPPI ROUSTABOUTS—A characteristic river boat scene by John Heintz of St. Louis.

ENTS.

OM

ENT
OCK
OSITS

t $16,-
ccounts
anks in
Kidnap-
st.

NOTES
IGURES

He Re-
Cashier
s of Re-
om Bill

ciated Press.)
, Jan. 21.—
the Haupt-
y testimony
to the as-
Hauptmann
2, 1932, the
les A. Lind-
nsom in a
r his kid-

om the wit-
E. Frank,
f the United
rtment, in-
ransom bills
garage the
ast Sept. 19.
n gold coins

t importance
tice Thomas
g in the trial,
reporter to
rank's testi-
the figures.
l Denied.
is afternoon
ial. Justice
motion, treat-

ter Attorney-
lentz had re-
of aviation

ney Edward
Wilentz had
ntion of his
brought in
dbergh, was
y know that
naped child
tion. Reilly
attempt to
name before

structed the
te question
Lindbergh

shier of the
New York
ann as the
dbergh ran-
1933.
the day at

aping.
ntz called
witness' at-
of Mr. and

was there
t, or both
he Central
$203.90.
uptmanns
gs at that
said.
ted to the
want and
He spoke
estion on
and his

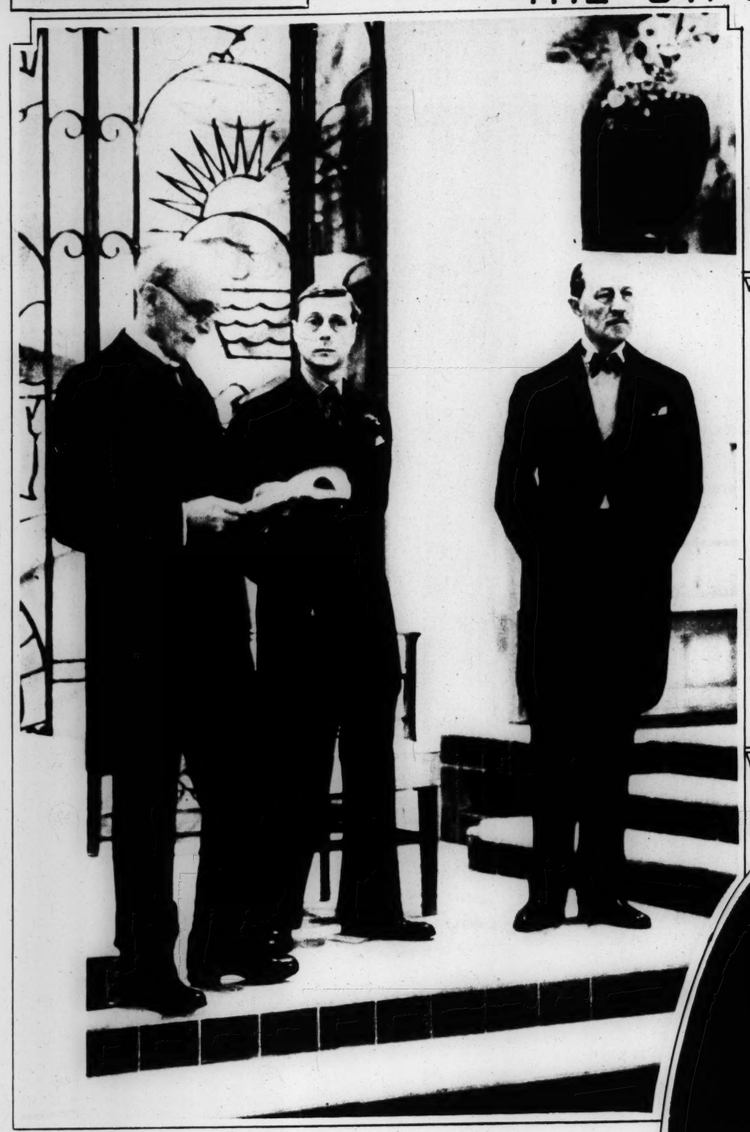
ket hold-
1 2, con-
er Broth-
value on

share, on

the total
e Haupt-
nk, and

ts.
y much
okerage
ns from
934, the
st. A.
19, 1934,
broker-
nt and
e total

mn 2.



H. R. H. AGAIN TAKES THE LEAD—The Prince of Wales, once remarkable for the large number of style innovations he made, shows that he is not slipping by wearing a blue shirt with his cutaway. The occasion was the fashionable opening of the Royal Academy Exhibition in London; shown with the Prince are Sir William Llewellyn and John A. Milne, prominent academicians.



SUBMARINE GIGGING—Wearing waterproof goggles and swinging heavy five-pronged gigs, two Miami sportswomen demonstrate that it is possible to spear fish from under the water; the new sport is becoming popular in Florida.



KENTUCKY'S CHOICE
Miss Marian Conner Dawson of Owingsville was selected to be Queen of Beauty at the University of Kentucky.
—Associated Press photo.



ON WINGS OF SONG
Alfred Wallenstein, young first cellist in the New York Philharmonic Symphony Orchestra, will fly to Los Angeles to conduct the premiere of Robert Russell Bennett's new suite, "Maria Malibran". The whole trip will last a week. Wallenstein is shown standing over the composer getting tips on the score.
—Associated Press photo.



THE HEAD THAT WEARS THE CROWN—Bare-headed and at ease, King Leo[illegible] of Belgium and his Queen spent a few happy days vacationing at St. Moritz, Switz[illegible]land. But a cabinet crisis brought a rude interruption to the winter holiday, and His M[illegible]jesty had to rush back to Brussels.



"ONE EASY LESSON"—Fred Astaire goes over the rules while doing his "Script Dance," a feature of a new movie in which he plays the lead.

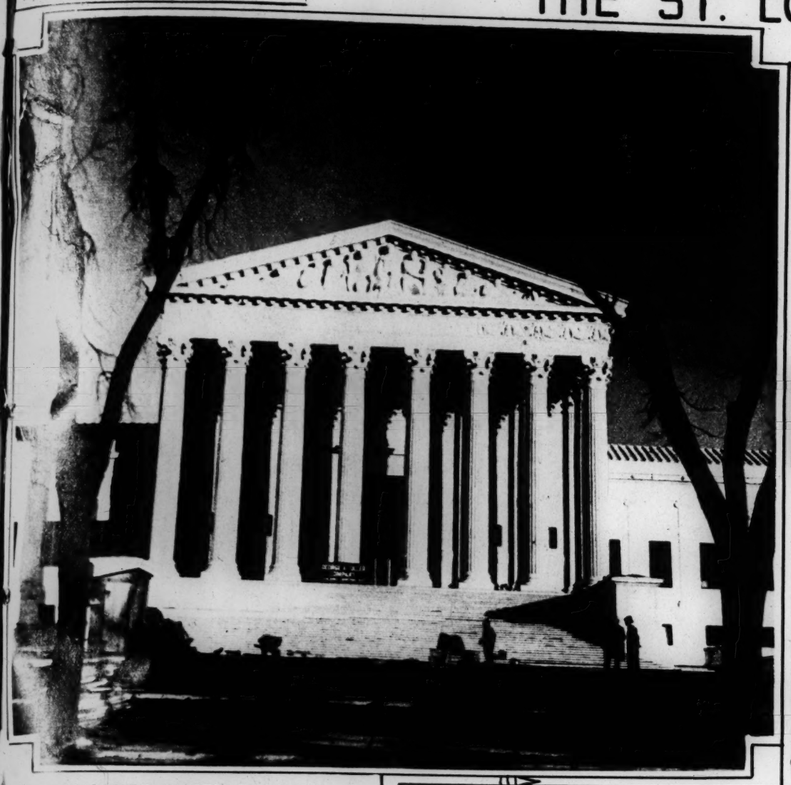


winging heavy five-
ossible to spear fish
rida.



ease, King Leopold
Moritz, Switzerla
day, and His Maje





ANOTHER GREEK FACADE FOR WASHINGTON

The new Supreme Court Building is considered one of the outstanding classical buildings in the capital, where this simple style has become almost a matter of course.
—Associated Press photo.



SLAVES OF FASHION

Three Burmese Padaung women, enjoying solid comfort during a game of cards in London, where they were shown in a circus. The neck rings they wear are never removed and, having been worn since childhood, have resulted in their necks becoming about 16 inches long.
—Associated Press photo.



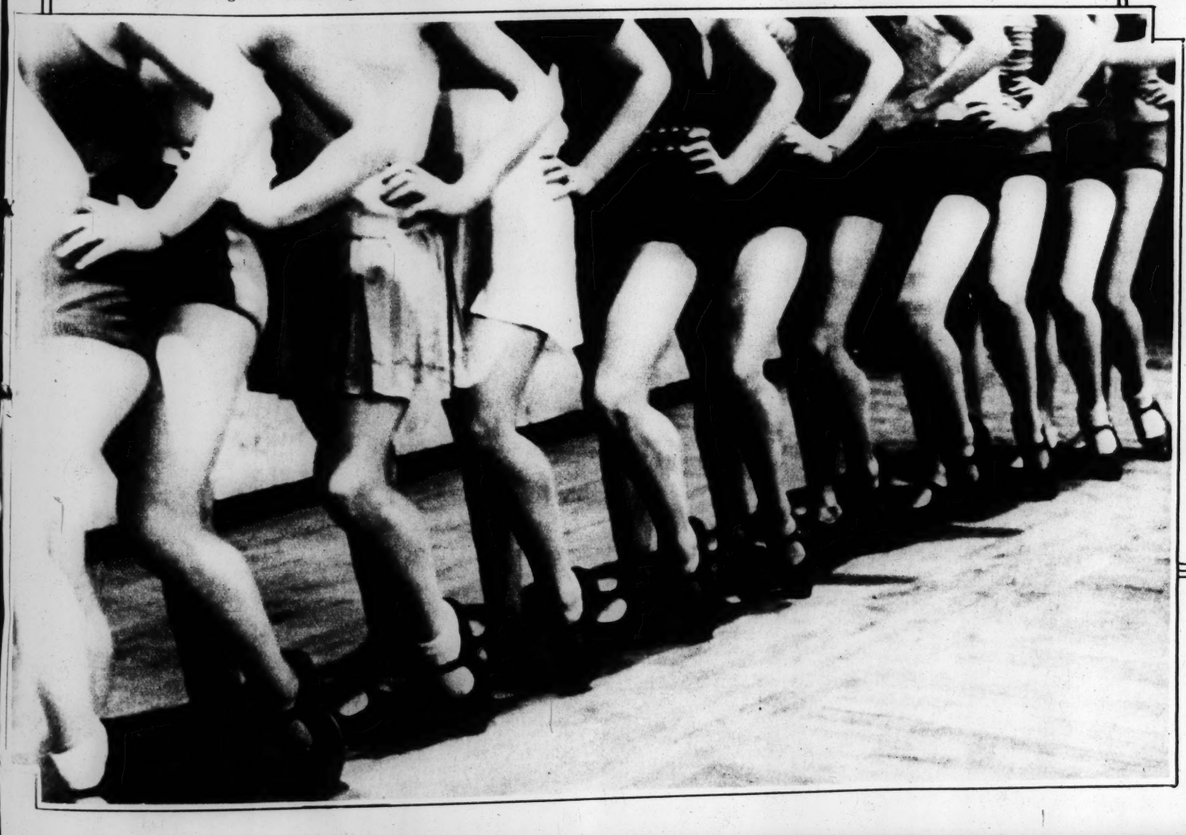
VIEW OF LONDON—The airplane shown here sees only this fantastic and beautiful scene as it crosses the Thames River on a cloudy day; the city is altogether hidden by one of its famous fogs.



THE RENDEZVOUS OF SMART ST. LOUIS

FINEST LIQUORS SENSIBLY PRICED

The "RENDEZVOUS"
Cocktail Lounge & Tap Room
ELABORATE FLOOR SHOW-SALLE ROYALE-NIGHTLY
Hotel Jefferson



TWO ASPECTS OF THE DANCE

Above are members of Mary Wigman's troupe of modern dancers doing a classical wedding dance in Berlin, barefooted and wearing costumes reminiscent of the late nineteenth century. At left is shown part of the ballet of the famous Moulin Rouge cabaret in Paris.



Photograph by S. Ashen-Brenner.

A TAILORED SUIT . . . of feather-soft novelty wool with blouse of Sura silk. 49.75
Costume Room—Third Floor.

BROWN FELT HAT . . . with interesting yarn trimming. 5.00
Millinery Salon—Third Floor.

SCRUGGS VANDERVOORT BARNEY
For More Than Eighty Years the Quality Store of St. Louis

ENTS.

OM
ENT
OCK
OSITS

it $16,-
ccounts
Banks in
Kidnap-
st.

NOTES
IGURES

He Re-
Cashier
s of Re-
om Bill

ciated Press.)
, Jan. 21.—
the Haupt-
y testimony
to the as-
Hauptmann
2, 1932, the
les A. Lind-
nsom in a
r his kid-

om the wit-
E. Frank,
f the United
rtment, in-
ransom bills
garage the
ast Sept. 19.
n gold coins

t importance
tice Thomas
g in the trial,
reporter to
'rank's testi-
the figures.
l Denied.
his afternoon
ial. Justice
motion, treat-

ter Attorney-
lentz had re-
of aviation

ney Edward
Wilentz had
ntion of his
brought in
dbergh, was
y know that
naped child
tion. Reilly
attempt to
name before

structed the
ue question
Lindbergh

shier of the
New York
ann as the
dbergh ran-
1933.
the day at

aping.
ntz called
s.
witness' at-
of Mr. and

was there
t, or both
he Central
$203.90.
uptmanns
gs at that
said.
ted to the
want and
He spoke
lestion on
and his

ket hold-
1 2, con-
er Broth-
value on

share, on

the total
e Haupt-
ank, and

ts.
y much
okerage
ns from
934, the
ast. A.
19, 1934,
broker-
nt and
e total

mn 2.

FERGI

CITIZENS of F
sor a Presiden
day ball Jan.
o'clock at Norwo
Club. Fred H. Gr
the Ticket Commi

E. G. Cherbon
son, Edmund, 31
rived home Tuesd
Jamaica, Cuba, P
America.

Mrs. Le Grand
her daughter-in-l
Cowan Atwood, 11
nue, were hostess
Wednesday in hon
Kennedy of Hous
visiting her mothe
Harris, 10 Carrsw
included Mrs. W
strong, Mrs. Beth
V. L. Brokaw Jr
Cutcheon, Miss M
Mrs. Francis Sev
ginia Harris, Mrs
and Miss Eliza At
Miss Eliza Atw
Clay avenue, was
Tuesday honoring
Miss Atwood has
Daysie Long of F

The thirty-fifth
the consecration
Episcopal Church

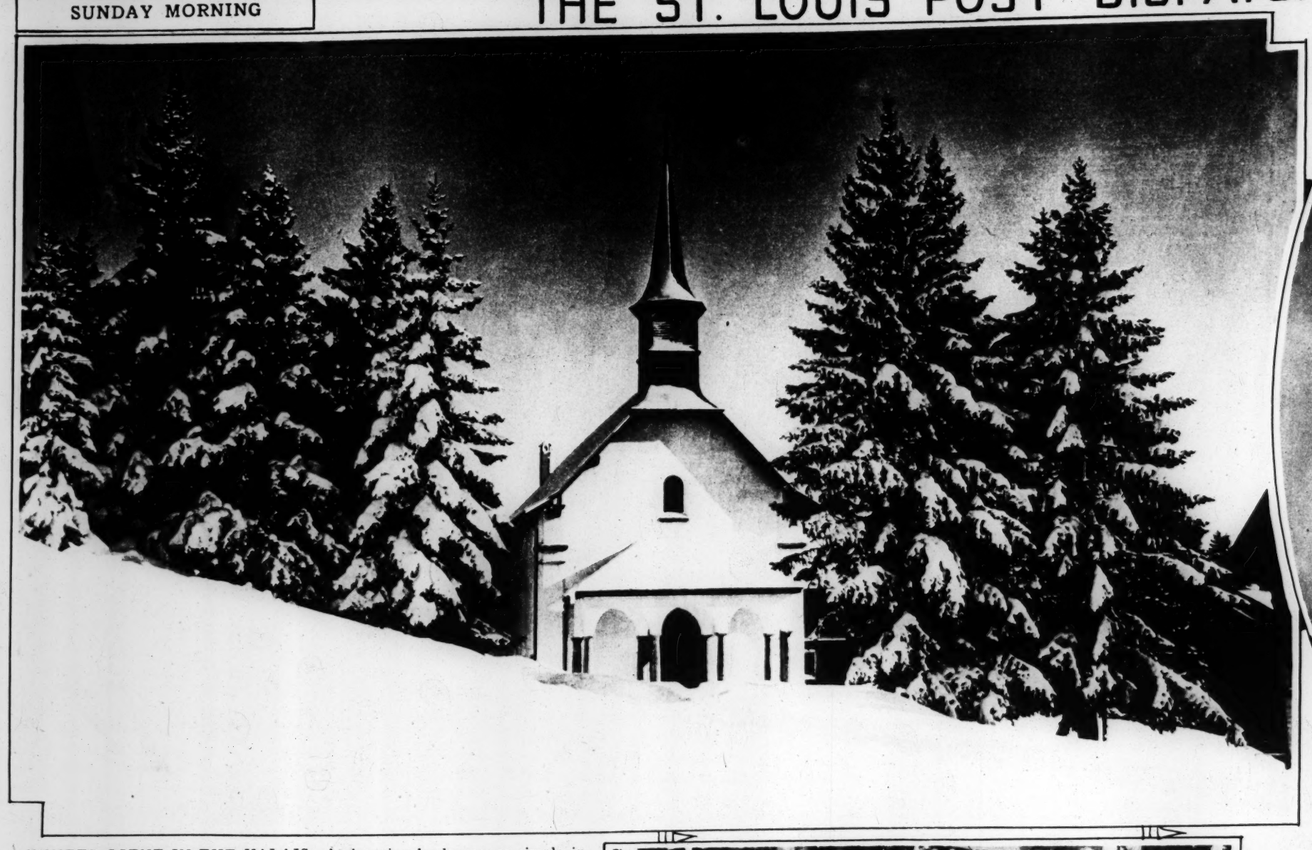
OUTS
75c VALUES
Oil Shampoo & Finger Wave, 50c
Manicure . 35c
Marcel . 50c
Expert Hair Cutting
BODEEN-OIL
PUSH-UP
Expert Hair Cutting
Reconditioning Wave
IMMEDIATE

Al

Leading Theatre
Ameri
Market at S
NIGHTS, 55c, $
MATINEE SAT.,
The Dynamic
-GOR
LE
U
"PA
AMERICA
with
MAIL ORDERS FILLED

Friday J
ST. LOU
V
PROGRAM: Concert
Be
Soloist
Tickets: $2.50,
Office (CH

GAR
6TH & CHESTNUT-S
PHONE MAIN 265
NOW P
JEAN
DAVIS
Beautiful
Gardenia
Daneer
WITH
SIZZLIN
RA
A GREAT SHOW TO
(IT'S THE
5
VALDA



WINTER SCENE IN THE VALAIS—A charming landscape, as simple in its lines and planes as an oil painting. The photograph was made in Montana-Vermala, Switzerland.



IN EUGENE O'NEILL'S COMEDY—George M. Cohan (above) and Catherine Proctor, two of the principals in "Ah Wilderness," which will open at the American Theater on February 4.





WHOLESALE BOOTLEG—A rack holding 1,100,000 used liquor bottles seized in two raids, one in New York, one in Long Island City, by Federal agents. The seizures were a first step in a drive to cut off the bottle supply, thus helping to curb a widespread illicit liquor trade.





THEODORE ROOSEVELT, THE EXPLORER
One of the murals which have been installed in the Roosevelt Memorial Hall of the American Museum of Natural History in New York. It shows the late President as he appeared when on safari in the African jungle and is part of a series of panels by William Andrew Mackay.
Copyright by Juley-Dorr News Service



RARE BIRD
A female Victoria crowned pigeon, the first in America to raise a brood. Natives of Dutch New Guinea, she and her mate are valued at $500 apiece by officials of the Catalina Island (Cal.) Bird Park.

MARIONETTE ARTIST
Lucille Fink of Chicago makes her own dolls, many of them caricatures of living personalities, and writes the plays they are made to act. She is shown here with some of her favorites.

FURS
OF DEPENDABLE QUALITY
JANUARY CLEARING SALE
Since 1867
Leppert-Roos Fur Co.
809 WASHINGTON

HOTEL LENNOX
NINTH AND WASHINGTON
LET EV'RY TRUE LOV'ER SA
AT THE Rathskeller
ENTERTAINMENT NIGHTLY
NO COVER CHARGE

An am
blend of the
and the
A faithfu
tion of soft, pink rose petals a
flaming red as lively as the
tune are found in this new
La Cross Creme Nail
The cream lubricates the
coming brittleness.
Completely covers nail
Lustrous beyond compar
Beautiful, alluring colors
Lasts two weeks or more
Will not crack, peel or
Try it—if ever dissatisfied
tle to us for 50c refund
TRIAL OFFER Natural, Rose, Coral,
wet. For trial size (3
this advertisement and
La Cross
CREME NA
the latest sensa
at DRUG AND DEPARTMEN

















12 PAGES IN COLORS IN TWO SECTIONS

ST. LOUIS POST-DISPATCH

ST. LOUIS, MO., JAN. 20, 1935

FIRST COMIC SECTION PAGES 1 to 6

POPEYE

This comic appears every day in the daily Post-Dispatch

By SEGAR



© 1935 King Features Syndicate, Inc., Great Britain rights reserved.
King Features Syndicate, Inc., Great Britain rights reserved.
Registered U. S. Patent Office.

FERGU

CITIZENS of Fo
sor a Presiden
day ball Jan.
o'clock at Norwo
Club. Fred H. Gr
the Ticket Commi

E. G. Cherbon
son, Edmund, 315
rived home Tuesd
Jamaica, Cuba, P
America.

Mrs. Le Grand
her daughter-in-l
Cowan Atwood, 11
nue, were hostess
Wednesday in hon
Kennedy of Hous
visiting her mothe
Harris, 10 Carrsw
included Mrs. Wi
strong, Mrs. Beth
V. L. Brokaw Jr.
Cutcheon, Miss M
Mrs. Francis Sey
ginia Harris, Mrs
and Miss Eliza At

Miss Eliza Atw
Clay avenue, was
Tuesday honoring
Miss Atwood has
Daysie Long of F

The thirty-fifth
the consecration
Episcopal Church

OUTS
75c
VALUES
Oil Shampoo &
Finger Wave, 50c
Manicure . 35c
Marcel . 50c
Expert Hair Cutting
BODEEN-OIL
PUSH-UP
Expert Hair Cutting
Reconditioning Wave
IMMEDIATE
AI
Leading Theatre
Amerio
Market at 2
NIGHTS, 55c, $1
MATINEE SAT.,
The Dynamic
-GOR
LE
U
"PA
AMERICA
with
MAIL
ORDERS
FILLED
Friday J
ST. LOU
V
PROGRAM: Concert
Be
Soloist
Tickets: $2.50,
Office (CH
GAR
6TH & CHESTNUT-S
PHONE MAIN 265
NOW P
JEAN
DAVIS
Beautiful
Gardenia
Daneer
WITH
SIZZLIN
RA
TO
A GREAT SHOW
(IT'S THE
VALDA

THE KID SISTER

By LYMAN YOUNG



SISTER'S CUT-OUT



TIM TYLER'S LUCK

By LYMAN YOUNG





© 1935, King Features Syndicate, Inc., Great Britain rights reserved.

Always Belittlin' by PERCY CROSBY

Registered U. S. Patent Office







Percy L. Crosby, Great Britain rights reserved
© 1935, King Features Syndicate, Inc.

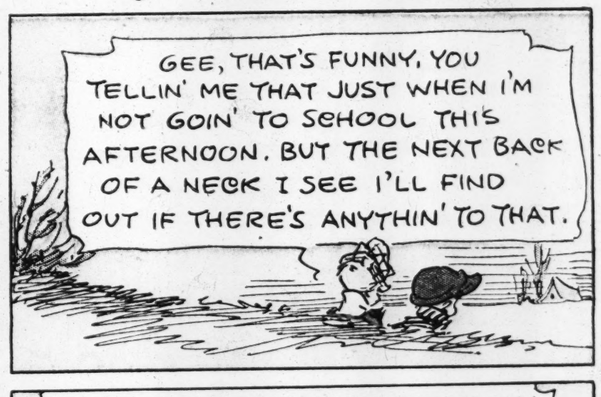
SKIPPY

This comic appears every day in the daily Post-Dispatch

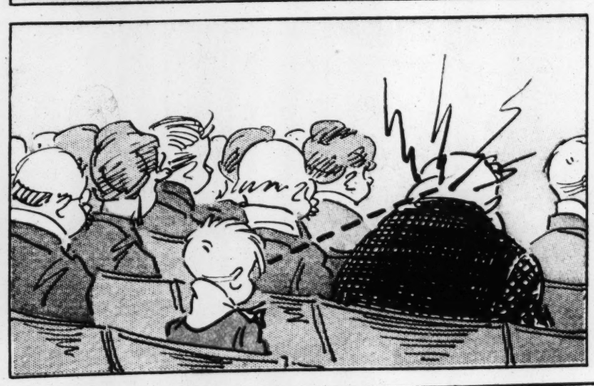
By PERCY CROSBY

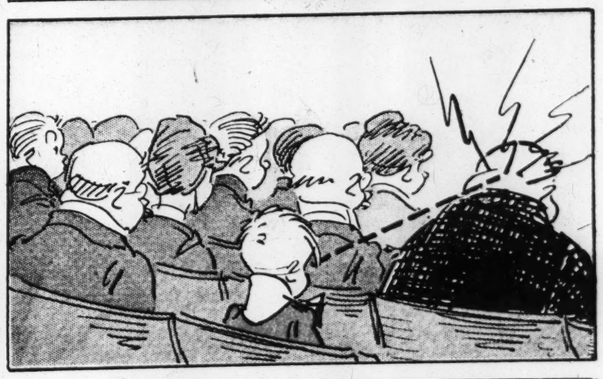


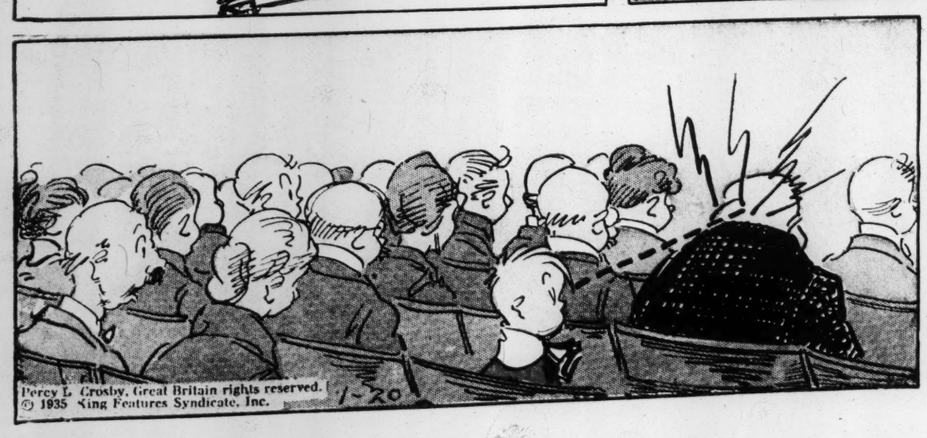










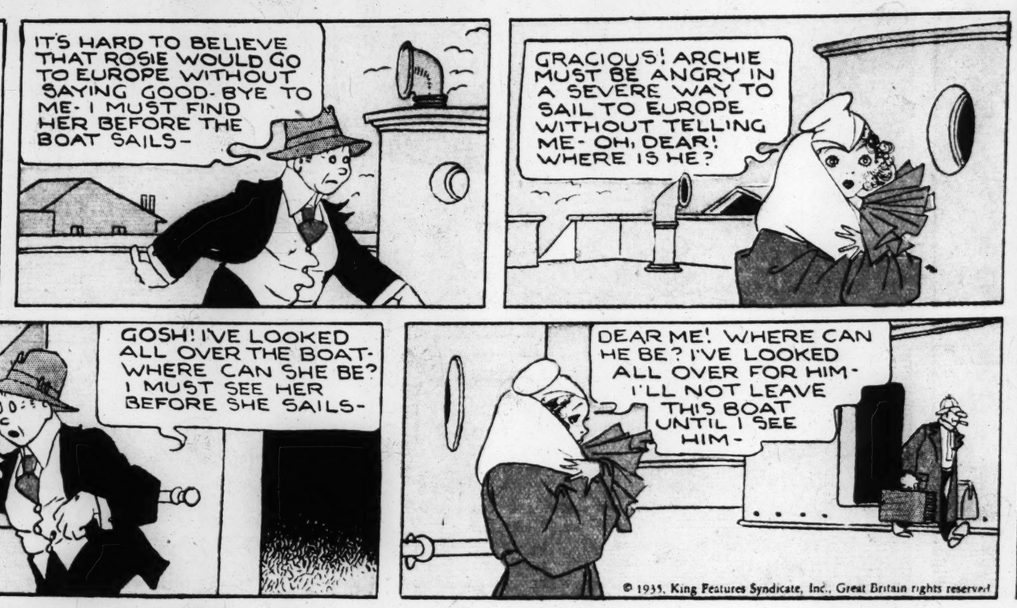




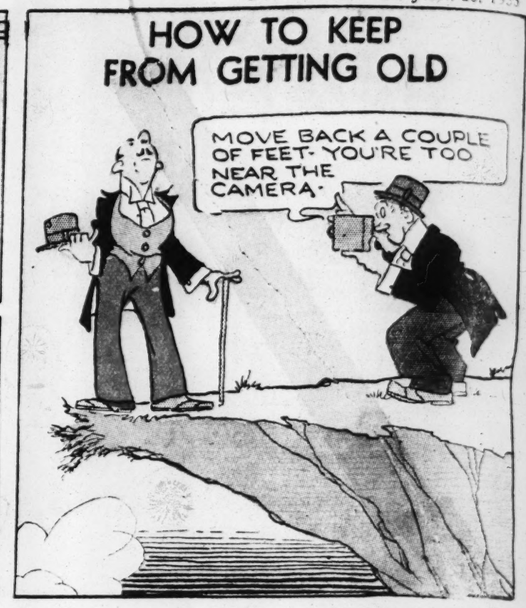
Rosie's BEAU

By GEO. McMANUS

Registered U. S. Patent Office



HOW TO KEEP FROM GETTING OLD



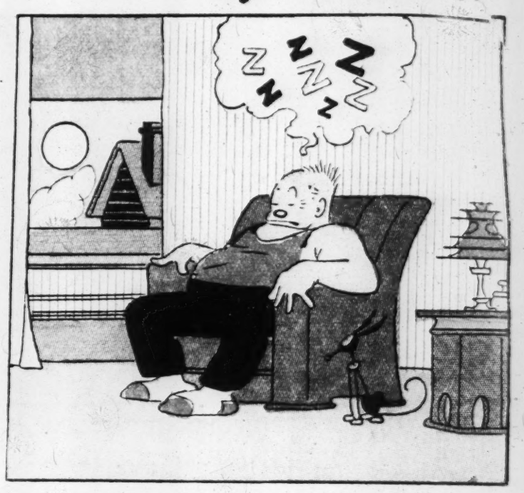
BRINGING UP FATHER

This comic appears every day in the daily Post-Dispatch

By McMANUS





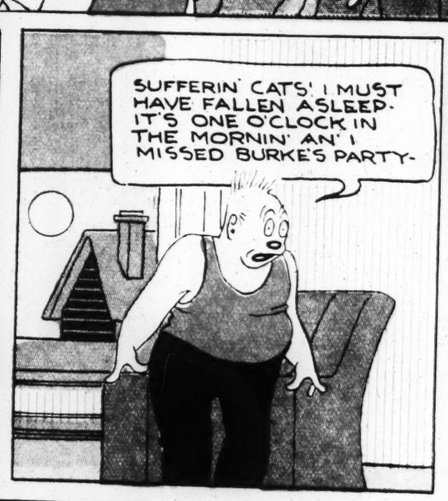








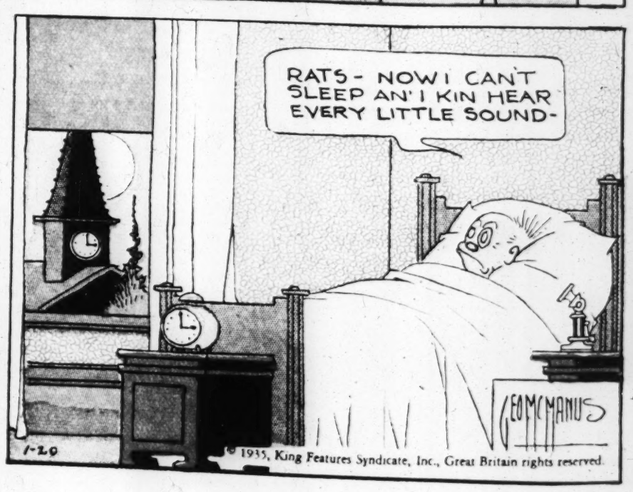












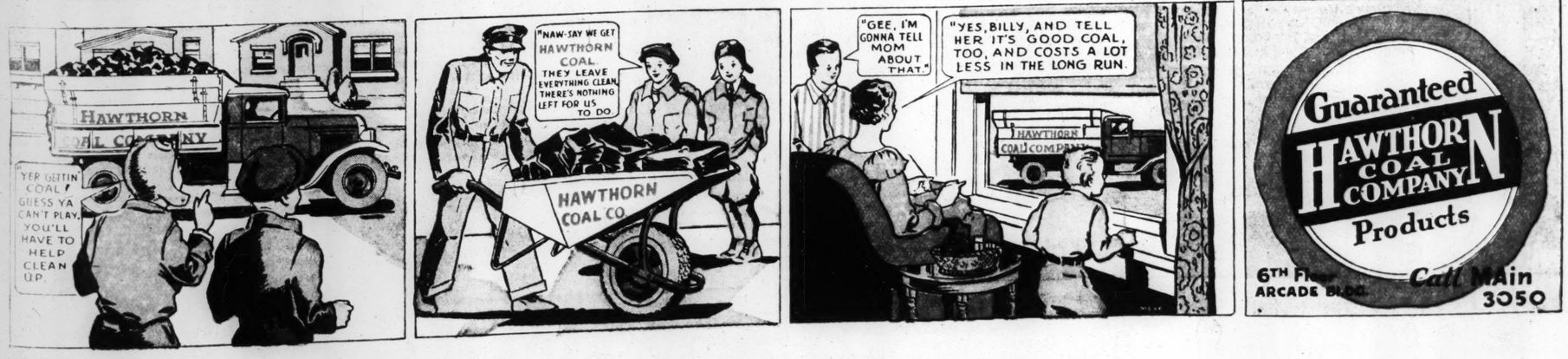
THE BUNGLE FAMILY

This comic appears every day in the Daily Post-Dispatch

By H. J. TUTHILL



ADVERTISEMENT

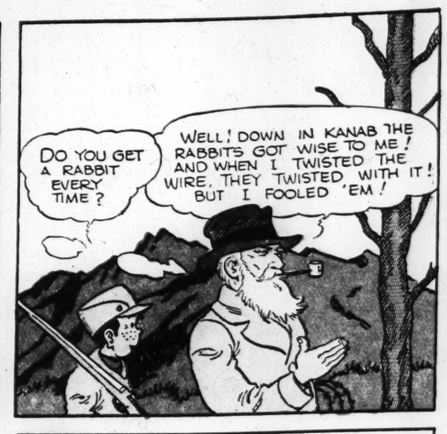


ADVERTISEMENT

ELLA CINDERS

by BILL CONSELMAN and CHARLIE PLUMB







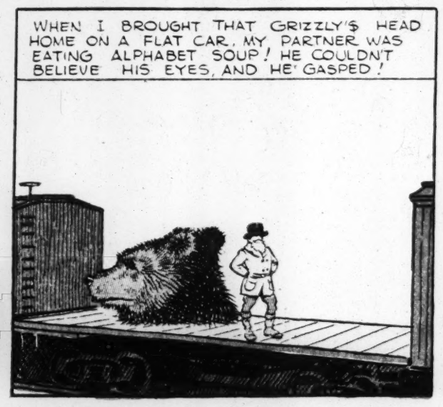
















ADVERTISEMENT

ADVERTISEMENT

Mr. COFFEE-NERVES..gets left behind

AN ADVERTISEMENT of GENERAL FOODS

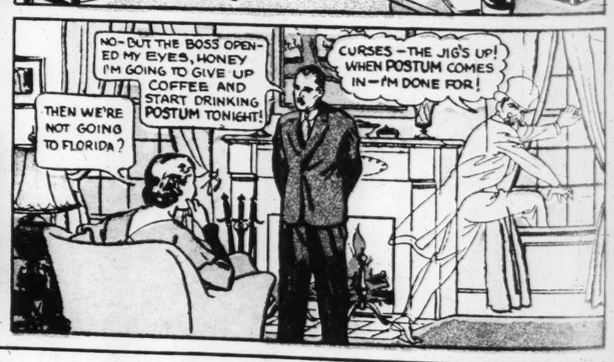
















"WHY DO YOU suppose coffee was making you so irritable?"

"The boss told me that coffee is as bad for many adults as it is for all children. You see, the caffein in coffee robs them of sleep, causes headaches or indigestion, and makes them nervous."

"But why did Postum make such a change in you?"

"There's no caffein in Postum—and cutting out this drug gave my nerves a chance to rest. I started sleeping soundly, and my headaches and indigestion quit plaguing me."

• • •

While lots of people can safely drink coffee, everyone knows that there are many others with whom it disagrees. You yourself may belong to this group—*without realizing it.*

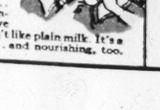
The caffein in coffee may be undermining *your* nerves, robbing *you* of sleep, or upsetting *your* digestion.

If you suffer from indigestion, nervousness, headaches or loss of sleep — try Postum for 30 days. It is a delicious drink—and may be a real help. It is very easy to make—and costs less than half a cent a cup. A product of General Foods.

FREE—To start you off in your fight against coffee-nerves, let us send you your first week's supply of Postum—FREE! Simply fill in and mail the coupon.

© 1934, G. F. Corp.

HERE'S A TREAT FOR CHILDREN!



Give them Postum-made-with-hot-milk. A delicious, fragrant, steaming drink... golden-brown and "grown-up" looking. Children love it... even those who don't like plain milk. It's a very wholesome drink... and nourishing, too.

GENERAL FOODS, BATTLE CREEK, MICH. S. L. P. 1-20
Please send me, without cost or obligation, a week's supply of Postum.

Name .....

Street .....

City ..... State .....

Fill in completely—print name and address

(Offer expires July 1, 1935)

12 PAGES IN COLORS IN TWO SECTIONS

ST. LOUIS POST-DISPATCH

SECOND COMIC SECTION PAGES 7 to 12

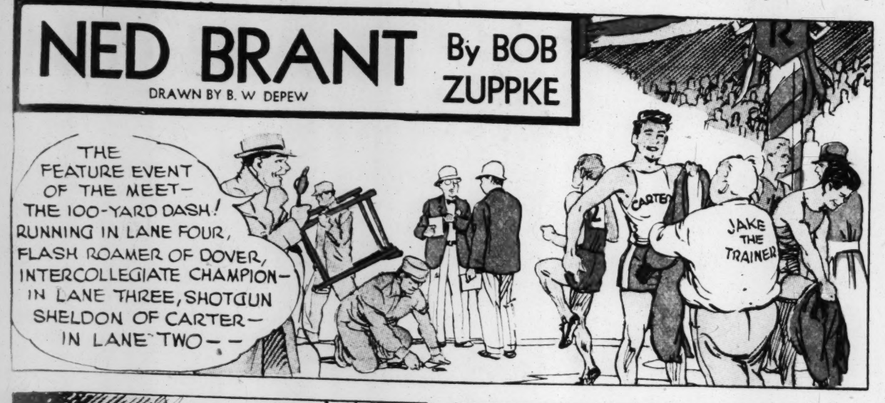
ST. LOUIS, MO., JAN. 20, 1935

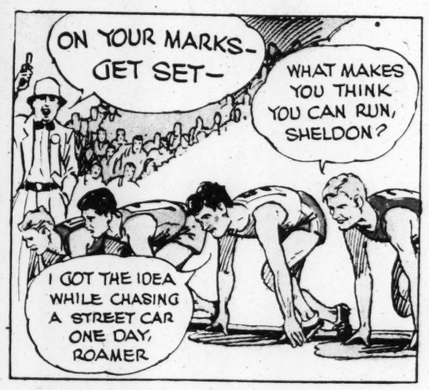
This comic appears every day in the daily Post-Dispatch

NED BRANT

By BOB ZUPPKE

DRAWN BY B. W DEPEW







Copyright, Register and Tribune Syndicate
Great Britain Rights Reserved.



They're off! Roamer, fast starter, leaps into the lead.





AN amazing burst of speed sends Sheldon abreast of the champion and they fairly fly toward the tape, only 10 yards away!



SEEING Fay in the middle of the track as the runners thunder toward the tape, Ned Brant dashes out, snatches her in his arms, and leaps aside as the athletes sweep past.

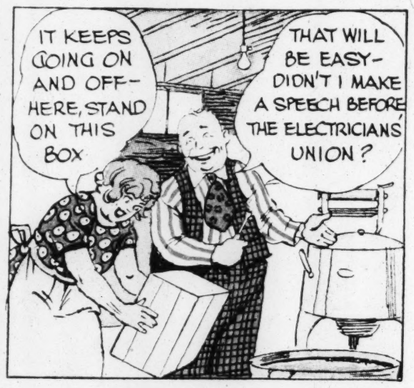






Off The Campus

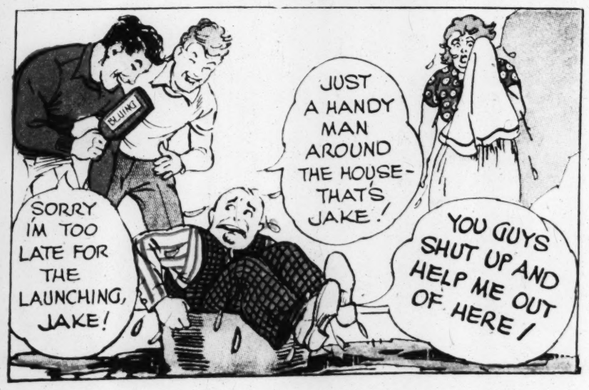








JAKE'S perfect one point landing churns up the water like a rhinoceros threshing about in a lagoon.

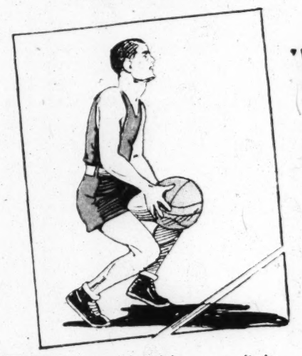


Basketball .. By NED BRANT

The Free Throw

THE UNDERHAND SHOT

First Movement



Final Movement



THE player should squat slightly, bending the knees to get leverage for the shot. Ball should be held by the tips of fingers and the thumbs at its axis. Eyes focused on rim of basket and body relaxed.

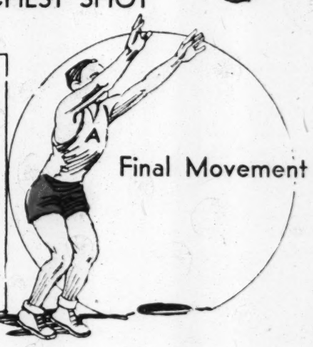
BALL should follow a medium arc toward basket when tossed by flexing wrists, hands and arms. Legs, arms, hands and body should follow through in path of ball.

THE POISED CHEST SHOT

First Movement



BALL held chest high, fingers and thumbs held slightly behind axis of ball Palms free.



Final Movement

NEXT WEEK - - - - - The Dribble

FERGU

CITIZENS of Fo
sor a President
day ball Jan.
o'clock at Norwo
Club. Fred H. Gr
the Ticket Commi

E. G. Cherbon
son, Edmund, 315
rived home Tuesd
Jamaica, Cuba, P
America.

Mrs. Le Grand
her daughter-in-l
Cowan Atwood, 11
nue, were hostess
Wednesday in hon
Kennedy of Hous
visiting her mothe
Harris, 10 Carrsw
included Mrs. Wi
strong, Mrs. Beth
V. L. Brokaw Jr.
Cutcheon, Miss M
Mrs. Francis Sev
ginia Harris, Mrs
and Miss Eliza At
Miss Eliza Atw
Clay avenue, was
Tuesday honoring
Miss Atwood has
Daysie Long of F

The thirty-fifth
the consecration
Episcopal Church

OUTS
75c
VALUES
Oil Shampoo &
Finger Wave, 50c
Manicure . 35c
Marcel . 50c
Expert Hair Cutting
BODEEN-OIL
PUSH-UP
Expert Hair Cutting
Reconditioning Wave
IMMEDIATE
Al
Loudest Theatre
Attert
NIGHTS, 55c, $1
MATINEE SAT.,
The Dynamic
-GOR
LE
U
"PP
AMERIC
with
MAIL
ORDERS
FILLED
Friday
ST. LO
PROGRAM: Con
Solo
Tickets: $2.5
Office
GA
6TH & CHESTNU
PHONE MAIN 2
NOW
JEA
DAVI
Beautifu
Garde
Dane
WITH
SIZZI
RA
A GREAT
SHOW
VALDA

This comic appears every day in the daily Post-Dispatch

PAGE 8

JANE ARDEN

Reg. U. S. Patent Office

by Monte Barrett and Jack W. McGuire

WHEN JANE RELEASED MORITZ AND HENRY, THORN CAST CAUTION ASIDE AND HURRIED TO WARN CRAFTY DUKE VICTOR-NEITHER OF THEM REALIZE THAT JANE IS DOUBLING FOR THE PRINCESS - NOR THAT THE REAL PRINCESS IS LISTENING TO EVERY WORD —

WILL YOUR HIGHNESS BELIEVE WE ARE TRYING TO HELP YOU IF WE PROVE VICTOR IS YOUR REAL ENEMY?

VICTOR? NO, NO! YOU CAN'T PROVE THAT

GIVE US A CHANCE TO SHOW YOU— LISTEN—

IN THE NEXT ROOM →

AFTER THE PRINCESS IS MY WIFE - I CAN DO WHAT I PLEASE

BUT OUR PRISONERS HAVE ESCAPED - IF THEY INTERFERE, A FORTUNE HAS SLIPPED THROUGH OUR FINGERS

WHAT IS WRONG, VICTOR?

IT'S NOTHING — NOTHING - MY FRIEND IS NEEDLESSLY ALARMED

NEEDLESSLY ALARMED BAH! IF HE'D FRIGHTEN HER, WE'D GET SOME ACTION - WELL IF HE WON'T I WILL!

Copyright, Register and Tribune Syndicate, Great Britain Rights Reserved

MORITZ HAS ESCAPED, YOUR HIGHNESS - HE'S YOUR ENEMY - HE'LL TRY TO PREVENT YOUR MARRIAGE TO DUKE VICTOR

COME, COME, THORN — NOTHING CAN SEPARATE THE PRINCESS AND ME -

YOU SEE, MR. THORN, VICTOR AND I AREN'T WORRIED

THEN MARRY HIM NOW — QUICK — BEFORE SOMETHING HAPPENS

PERHAPS THORN IS RIGHT - IF WE MARRIED AT ONCE —

BUT I AM A PRINCESS - THE COURT CUSTOMS MUST BE OBSERVED - IT WILL TAKE TIME

A MARRIAGE RIGHT NOW IS IMPOSSIBLE - IF I PROMISE TO DO EVERYTHING YOU ADVISE YOU WON'T BE WORRIED, WILL YOU, VICTOR?

YOU WILL DO ANYTHING I ASK, YOUR HIGHNESS?

WOULD YOU SIGN OVER ANDERIA'S OIL LEASES - YOUR HIGHNESS?

THEY'VE SWALLOWED THE BAIT!

I'D HATE TO DO THAT, UNLESS VICTOR ADVISED IT —

I WAS GOING TO SUGGEST IT MYSELF

HERE - HERE ARE THE PAPERS. LET'S WASTE NO TIME -

YOU HEAR, YOUR HIGHNESS? ANDERIA'S OIL LEASES! NOW WILL YOU BELIEVE US?

VICTOR A SCOUNDREL AND A CHEAT! I WOULD NEVER HAVE BELIEVED IT, IF I HAD NOT HEARD

AND DON'T FORGET - IT WAS JANE WHO PROVED IT

JACK W. McGUIRE

LENA PRY

by MONTE BARRETT JACK W. McGUIRE

MY STARS - HERE'S A PERFECT HOSTESS - HER GUEST BROKE A GLASS SO SHE BROKE ONE, TOO

LAWSY ME! THAT'S NO WAY TO GET EVEN

NO-NO-THAT ISN'T THE POINT - THAT'S SO HER GUEST WON'T FEEL BAD

HUH! A CRAZY WAY TO MAKE HER FEEL AT HOME

MY STARS! THAT'S WHY I READ THAT TO YOU - IF ANY EMERGENCY ARISES TONIGHT, YOU DO JUST AS THE GUEST DOES, SEE?

COME RIGHT IN, MRS. NABOR - MAKE YOURSELF RIGHT AT HOME - IF YOU WANT TO BREAK ANY GLASSES

MY, MY - WHY SHOULD I BREAK ANYTHING?

COME IN, MRS. NABOR — COME RIGHT IN -

SO GOOD OF YOU TO ASK ME

OW! MY CORN - WELL -

- DO JUST AS SHE DOES

OW!!

SAKES ALIVE!

Jane Arden's Wardrobe

DOLL SUGGESTED BY LOIS BOWERS, STREAMSTOWN, ALTA., CANADA

SENT IN BY VIRGINIA LEVITAN, DETROIT, MICH.

FUR AND SUIT

SENT IN BY RITA JOHNSON, BOSTON, MASS.

FOLD BACK ON DOTTED LINE — W. McG.

FANCY DRESS COSTUME

CAPE FOR EVENING DRESS OR COSTUME

PASTE ON LIGHTWEIGHT CARDBOARD - CUT OUT DOLL AND DRESSES

JUNGLE JIM by Alex Raymond

THIS IS AS FUR AS WE KIN CLIMB, SON---STAND BACK-----

STILL TRAILING THE CAPTORS OF JOAN AND KOLU, JIM AND MALAY MIKE CLIMB PART OF THE WAY UP A MOUNTAINSIDE.

ROPING A JUTTING ROCK, MIKE TESTS IT WITH HIS WEIGHT, THEN HE AND JIM CONTINUE TO CLIMB, HAND OVER HAND---

THEY FINALLY REACH THE PEAK AND LOOK DOWN INTO THE WATER-FILLED CRATER OF THE EXTINCT VOLCANO-----

FOLLOW ME DOWN AN' DO AS I DO, JIM---WE CAIN'T TAKE CHANCES ON GITTIN' CAUGHT!

THE NATIVES CALL THIS VOLCANO "TH' SACRED MOUNTAIN" ---THRU CENTURIES THEY'VE HOLLOWED IT OUT INTO A LABYRINTH OF SECRET ROOMS AN' PASSAGES ---IT'S A COMBINATION DUNGEON, TORTURE-CHAMBER AN' CATHEDRAL, IN WHICH THEY HOLD THEIR STRANGE RELIGIOUS RITES----

IT'S LIKE GOING INTO A NEW WORLD!

SUDDENLY THE STONE TO WHICH THEY CLING GIVES WAY AND THEY HURTLE DOWNWARD!

1935, King Features Syndicate, Inc., Great Britain rights reserved.

MEANWHILE, DEEP IN THE INTERIOR OF THE SAME VOLCANO JOAN PETERS AND KOLU ARE LOCKED IN A GRUESOME CHAMBER TO AWAIT-----WHAT?

TO BE CONTINUED

FLASH GORDON

By ALEXANDER RAYMOND

AS FLASH RAISES HIS LANCE IN TOKEN OF VICTORY IN THE TEST OF THE FLAMING LANCES, HE SUDDENLY COLLAPSES FROM LOSS OF BLOOD---------- 1

SCREAMING HYSTERICALLY, DALE TRIES TO TEAR HERSELF FROM VULTAN'S ARMS AND HURL HERSELF INTO THE ARENA--------- 2

HA! HE IS WOUNDED---AND YOU KNOW THE RULES OF THE TOURNEY---WHOEVER CANNOT GO ON TO THE NEXT TEST OF DEATH SHALL BE FLUNG INTO THE LAKE OF BOILING FLAME! 3

WAIT FATHER---HE HAS NOT PROVEN HIMSELF UNABLE TO CONTINUE----- CAPTAIN, HAVE THE YOUTH BROUGHT TO MY CHAMBERS!

SO! AURA STILL LOVES YOU, FLASH GORDON! WAIT 'TILL WE MEET IN THE NEXT EVENT--- THERE'LL BE NOTHING LEFT FOR HER TO LOVE! 4

IN THE MEDICAL ROOM OF THE GREAT STADIUM OF DEATH, SKILLED SURGEONS APPLY THEIR MIRACULOUS SKILL TO FLASH'S TORN LEG---------- 5

LATER AS FLASH IS LED TO AURA'S GLASSED-IN CHAMBERS TO REST AND REGAIN HIS STRENGTH, THE DOOR IS SUDDENLY FLUNG OPEN AND DALE RUSHES IN---------- 6

COURAGE, SWEETHEART, THIS HORRIBLE NIGHTMARE WILL SOON BE OVER---THEN WE CAN FIND PEACE AND HAPPINESS IN EACH OTHER'S ARMS!

PLEASE, DARLING, DON'T CONTINUE IN THIS AWFUL TOURNEY--- YOU'RE WOUNDED--- YOU'LL BE KILLED--- I'LL MARRY MING--- ANYTHING TO SAVE YOU!

AS DALE PLEADS FRANTICALLY WITH FLASH, PRINCESS AURA DRAWS A DAGGER AND PREPARES TO PLUNGE IT INTO DALE'S BACK! 7

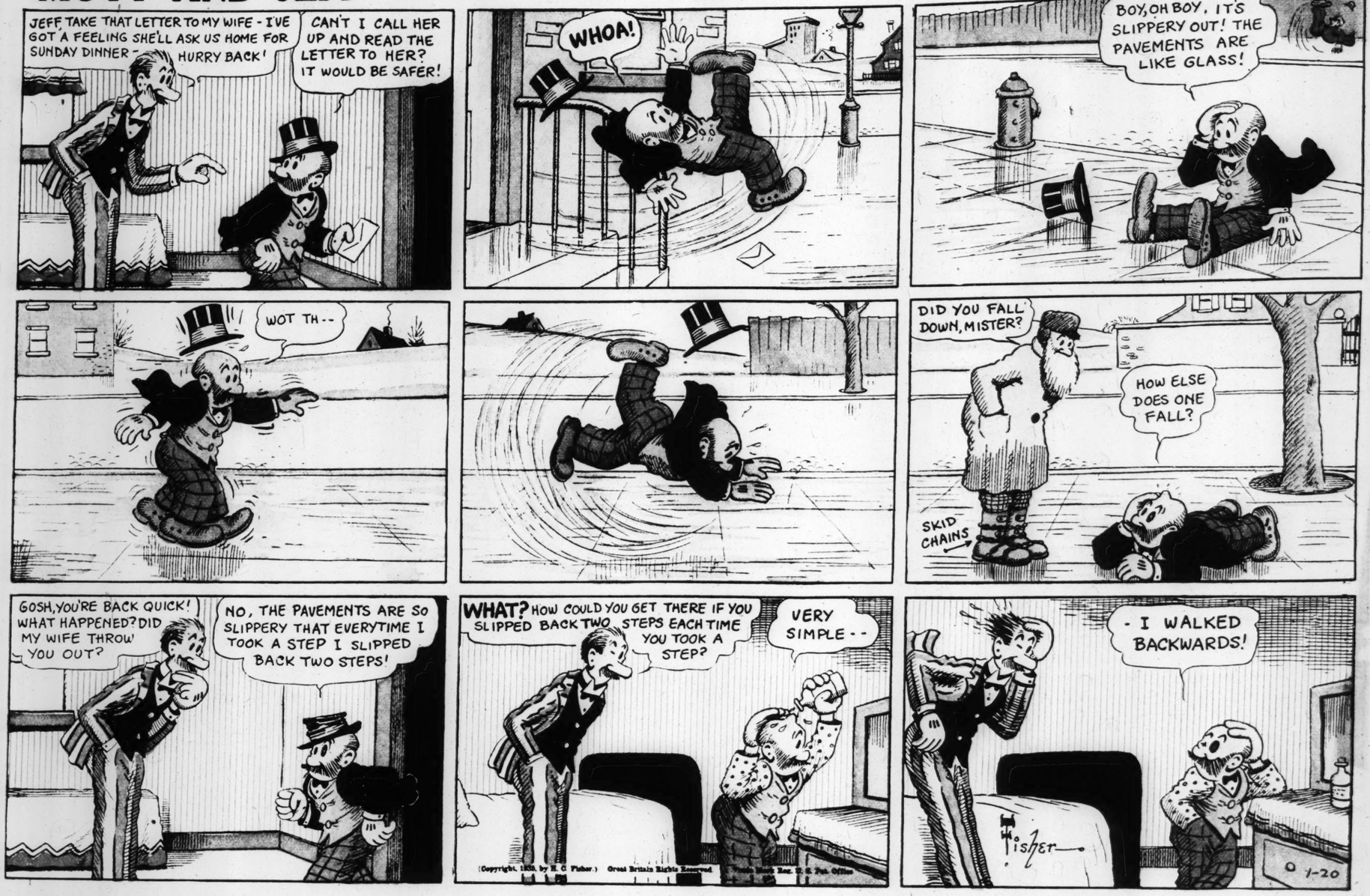
TO BE CONTINUED

King Features Syndicate, Inc. Great Britain rights reserved.

MUTT AND JEFF

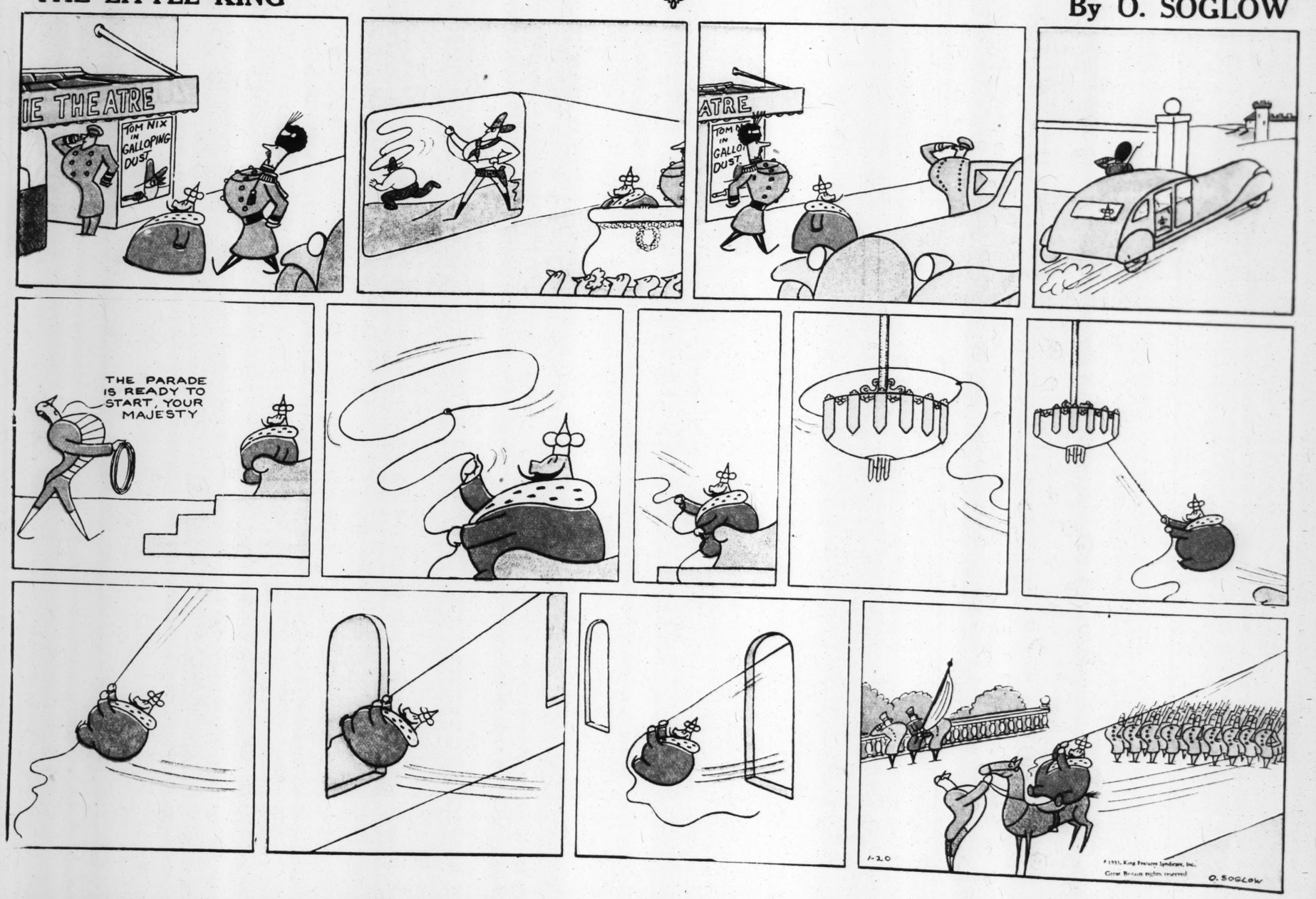
ST. LOUIS, MO., JAN. 20, 1935

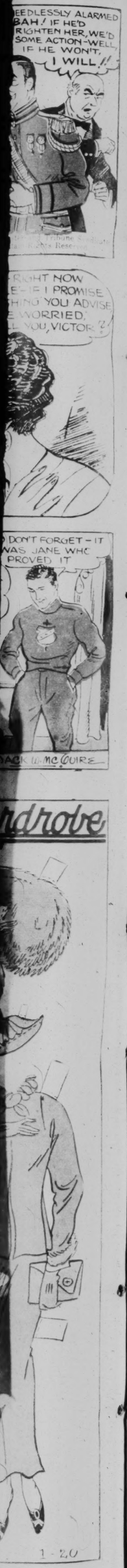
By BUD FISHER



THE LITTLE KING

By O. SOGLOW





ST. LOUIS, MO., JANUARY 20, 1935

TOONERVILLE FOLKS

This comic appears every day in the daily Post-Dispatch

By FONTAINE FOX



ADVERTISEMENT

ADVERTISEMENT

ICE BOAT RACING - THE KING OF WINTER SPORTS

"SAILING EVEN FASTER THAN THE WIND," SAYS JOHN BUCKSTAFF, "IS HAZARDOUS SPORT. KEEN EYES ARE NEEDED, FAST THINKING, A STEADY HAND ON THE HELM, AND UNFLAGGING ENERGY" ...AND- HERE'S HOW HE DOES IT!...

JOHN D. BUCKSTAFF
THE WORLD'S ICE YACHTING CHAMPION
WON HEARST INTERNATIONAL TROPHY, 1928 — '30-'31-'32-'33-'34; AND STUART INTERNATIONAL CUP, HELD CONTINUOUSLY FROM 1921 TO 1933

An ADVERTISEMENT of R.J. REYNOLDS TOBACCO CO.

Copyright, 1935, R. J. Reynolds Tobacco Company, Winston-Salem, N.C.



JOHN. D. BUCKSTAFF— CHAMPION ICE BOAT RACER Says-

... ANY TIME WHEN I'M AT ALL TIRED, I SMOKE A CAMEL AND MY ENERGY IS SOON RESTORED— I ENJOY CAMEL'S RICH, MILD FLAVOR TO THE FULL— NATURALLY I SMOKE A LOT— AND CAMELS *NEVER* JANGLE MY NERVES

TOBACCO EXPERTS say: "CAMELS ARE MADE FROM FINER, MORE EXPENSIVE TOBACCOS — TURKISH AND DOMESTIC — THAN ANY OTHER POPULAR BRAND"

Get a LIFT with a CAMEL

ER
'SOM

AGENT
STOCK
DEPOSITS

t Put $16,-
ock Accounts
nto Banks in
veen Kidnap-
Arrest.

ES NOTES
S' FIGURES

ful,' He Re-
man Cashier
Tells of Re-
ansom Bill
ier.

ie Associated Press.)
N. J., Jan. 21.—
d for the Haupt-
today testimony
idded to the as-
hard Hauptmann
April 2, 1932, the
Charles A. Lind-
0 ransom in a
ecover his kid-

n from the wit-
lliam E. Frank,
nt of the United
Department, in-
in ransom bills
nn's garage the
st last Sept. 19.
20 in gold coins
great importance
Justice Thomas
iding in the trial,
ourt reporter to
of Frank's testi-
lown the figures.
strial Denied.
l this afternoon
listrial. Justice
the motion, treat-

e after Attorney-
Wilentz had re-
ase of aviation
nn.
Attorney Edward
that Wilentz had
intention of his
n he brought in
Lindbergh, was
jury know that
kidnaped-child
aviation. Reilly
ly an attempt to
an's name before

d instructed the
d the question
nt up Lindbergh

r, cashier of the
in New York
auptmann as the
a Lindbergh ran-
. 26, 1933.
for the day at

Kidnaping.
l Wilentz called
witness.
the witness' at-
ances of Mr. and

noney was there
credit, or both
A. In the Central
e was $203.90.
the Hauptmanns
holdings at that
itness said.
e objected to the
s irrelevant and
case. He spoke
ntz's question on
uptmann and his
32.
the market hold-
an, April 2, con-
of Warner Broth-
market value on

or $2 a share, on
added.
April 2 the total
ets of the Haupt-
) in a bank, and
. Yes.
n Accounts.
l us how much
o the brokerage
auptmanns from
ept. 19, 1934, the
n's arrest. A.
to Sept. 19, 1934,
n all the broker-
e defendant and
42.75. The total

ge 2, Column 2.

DUMB DORA

By BIL DWYER



ADVERTISEMENT

Amos 'n' Andy Offer

$30,985 IN CASH FREE

AIN'T DAT SUMPIN!

14,493 CASH PRIZES

—AND OUR FUNNY MAP FREE TO EVERYBODY WHO TRIES



Everybody Wins Something!

first prize $2500

second prize $700

4 prizes (3rd through 6th) $100 each
25 prizes (7th through 31st) $50 each
100 prizes (32nd through 131st) $10 each
200 prizes (132nd through 331st) $5 each
Next 1000 prizes . . . $2.50 each
Next 3500 prizes . . . $1.00 each

FREE—*Amos 'n' Andy Funny Map to every entry. If your dealer and you win a cash prize, he duplicate prize. Additional clerks who assist. Contest closes midnight, February 3, 1935. Read full details below.*

LOOK! EVERY ENTRY GETS IT FREE! Amos 'n' Andy's FUNNY MAP

The laughingest map you ever saw! Prepared by Andrew H. Brown, map maker, and Amos Jones, assistant map maker. Shows inside facts" on Weber City . . . including the city hall, Andy's office, the homes of all the characters, the famous well where Andy was buried . . . every complete detail of Weber City as it stands today, with all their new construction as only Amos and Andy would do it. Screamingly funny! Will keep the entire family amused for an hour. Size 20" x 30". Six colors on heavy bond paper.



FACTS TO HELP YOU WIN

This amazing opportunity for you to win as much as $2500 in cash is offered solely to induce you to try Pepsodent Tooth Paste for yourself . . . and see what a difference it makes in your teeth.

Some of Pepsodent's advantages are:

Contains no grit, pumice or soap.
Keeps teeth bright by removing film safely.
Cleansing and polishing agent proved softest of 75 leading tooth pastes and 6 tooth powders. Cannot harm enamel.
Removes food and tobacco stains from teeth.
Polishes teeth to natural luster.
Refreshing to gums and mouth.
Known as the only "special film-removing tooth paste."
Recommended by thousands of dentists.
Money cannot buy a finer scientific dentifrice.

The easiest contest ever! Everyone has an equal chance to win grand first prize of $2500. And every entry gets Amos 'n' Andy's funny map free. Contest closes midnight, February 3, 1935. Hurry! Read directions for winning one of 14,493 cash prizes!

JUST IMAGINE! All you need do is to write not more than 50 words on "Why I Like Pepsodent Tooth Paste" . . . and follow the directions for winning printed at right! And you may win $2500, or $700, or one of the many other real cash prizes in this great Amos 'n' Andy contest! In all, $30,985 in cash awards.

Could anything be easier? It doesn't make a bit of difference whether you're ten years old . . . or seventy. Everybody has the same chance. The very answer you jot down in a *moment's* time may be the *big* winner! It's just as simple as that! And really fun!

Tips on winning

A little boy could write: "Pepsodent tastes so good and it keeps my teeth so bright." A mother could say: "I like Pepsodent because I've never found anything so safe for my children's teeth." Or a man could write: "Pepsodent certainly takes off tobacco stains like nothing else I've tried." See how simple it all is? You can do as well or better than these without half trying, can't you? The main thing is to keep your answer clear. Read the column on the left carefully. It tells about Pepsodent . . . and may give you a bright idea. And ask your dealer, too, what he thinks about Pepsodent.

And here's good news! You can't possibly lose in this contest! Because everyone who enters gets a prize . . . absolutely free. Yes sir . . . it's Amos 'n' Andy's own funny map. BUT DON'T WAIT! Just *thinking* about it *won't* win! Read the directions for winning at right. Write your letter and send it in AT ONCE. Your entry must be mailed before midnight, Sunday, February 3! Think what *you* can do with real cash . . . and get busy!

Watch your dealer's windows! Dealers are selling new 10% larger Pepsodent Tube—at a new low price.



DEALERS! and clerks who assist — Duplicate prizes of all winners to you dealers . . . and cash prizes for clerks, too. Just assist entries in their answers. Attach your sticker label or carton purchased. When your customer wins a prize, you as dealer, will win duplicate prize. If clerk's name is on sticker he will win a cash prize, too.

Warning! Mail Your Entry Before MIDNIGHT, February 3, 1935

"Directions for Winning"

1. Read all about the contest on this page. Look particularly for clues to why Pepsodent is a good tooth paste . . . and ask your dealer about it.
2. Write not more than 50 words on the subject, "Why I Like Pepsodent Tooth Paste," on any sheet of paper—and include your name and address, printed on it.
3. Mail your statement, together with the complete cardboard box from a tube of Pepsodent Tooth Paste, to the Pepsodent Co., Dept. 38-1-20, 919 N. Mich. Ave., Chicago, Ill.
4. Each person may send as many different statements as he likes, but each statement must be on a separate sheet, with name and address, and accompanied by complete Pepsodent cardboard box. No entries will be considered *without* the Pepsodent cardboard box.
5. In the event of a tie, identical awards will be made. Judges are Hildegarde Fillmore, Beauty Editor of McCall's Magazine; Professor James Young, University of Chicago; and Katharine Clayberger of Woman's Home Companion. The judges' decision is final. Winners hereby permit use of winning statements and their names and addresses in radio and printed advertising. Prize winners will be notified by mail as soon as possible after contest closes. No entries returned.
6. All entries must be postmarked before midnight, February 3, 1935.
7. Anyone can enter this contest except employees of The Pepsodent Co., their families, and advertising agents.
8. FREE FUNNY MAP TO EVERY ENTRY!